ROTO MAGAZINE COLOR 10¢

# WEEKEND EDITION

16 PAGES COMICS 10¢

# Victoria Daily Times

Weather Unsettled; Details on Page 5

THE HOME PAPER

VOL. 120, No. 237 ** VICTORIA, B.C., SATURDAY, OCTOBER 10, 1953—82 PAGES PRICE: 7 CENTS SATURDAY, 10 CENTS

# Churchill Says Pact Would End War Threat

## Renews Call for Meet Of Big Four Leaders

MARGATE, England (CP)—Prime Minister Churchill said today he had a "sure hope" that an East-West non-aggression pact supported by the United States would prevent a third world war.

The 78-year-old statesman, addressing the Conservative party conference, renewed his call for an informal meeting of the Big Four heads of state.

Reviving his proposal for a non-aggression pact patterned after the 1925 Treaty of Locaro, Churchill declared:

"When . . . I spoke about the master thought of Locarno in a speech on May 11 I meant of course the plan of everybody going against the aggressor whoever he may be and helping the victim, large or small.

"That is no more than the United Nations was set up to do.

"We are told that the Locarno Treaty failed and did not prevent war. There was a very good reason for that. The United States was not in it.

"Had the United States taken before the First World War or between the wars the same interest and made the same exertions to preserve peace and uphold freedom which—I thank God—she is doing now, there might never have been a first war and there would certainly never have been a second.

"With their mighty aid, I have sure hope there will not be a third."

**FRIENDLY TALKS**

Churchill became ill shortly after this May 11 proposal and had been out of action since.

Of his proposal for a meeting of President Eisenhower, Soviet Premier Georgi Malenkov and French Premier Joseph Laniel, Churchill declared:

"Five months ago on May 11, I made a speech in the House of Commons. I have not spoken since. This is the first time in my political life that I have kept quiet for so long.

"I asked for very little. I held out no glittering or exciting hopes about Russia. I thought that friendly, informal, personal talks between the leading figures in the countries mainly involved might do good and would not easily do much harm, and that good thing might lead to another.

**RAISED "STIR"**

"This humble, modest plan announced as the policy of Her Majesty's government raised a considerable stir all over the place. And though we have not yet been able to persuade our trusted Allies to adopt it in the form suggested no one can say that it is dead.

"I still think that the leading men of the various nations ought to be able to meet together—without trying to cut attitudes before excitable publics or using regiments of experts to marshal all the difficulties and objections—and let us try to see whether there is not something better for us all than tearing and blasting each other to pieces, which we can certainly do. . . .

"The interest of Britain, of Europe and of the NATO alliance is not to play Russia against Germany or Germany against Russia but to make them both feel they live in safety with each other in spite of their problems and differences.

"For us to have a very definite part in all of this, it is our duty to see our growing influence both with Germany and Russia to relieve them of any anxiety they might feel about each other . . ."

## NO ELECTION IN 1953-54

MARGATE (CP) — Prime Minister Churchill told Conservatives gathered in this Kentish seaside resort that his government had no intention of calling a general election in Britain this year or next.

There had been much speculation during the party conference here that the Conservatives might call for an election next year.

## 'Act on EDC' British PM Warns France

MARGATE, Eng. (Reuters)—Prime Minister Churchill today bluntly warned France that if she does not implement the European army plan he will demand West Germany's rearmament within the 14-nation North Atlantic Treaty Organization.

Speaking before the annual Conservative party conference, Churchill urged France to stop dithering over the six-nation European Defense Community which was conceived by France herself three years ago.

Under the plan Germany is to contribute 300,000 troops and thousands of planes to Western Defense against communism. France's traditional fears of Germany have delayed progress in putting the project into effect.

## FBI Probes All Tangled Angles Of Kidnap Tale

KANSAS CITY (AP)—Methodical investigation of all facets of the Greenlease kidnap-slaying was pushed today by authorities seeking to clear up discrepancies in stories told by the boy's admitted abductors.

Carl Austin Hall, 34, who planned the kidnapping, and Bonnie Brown Heady, 41-year-old divorcee who took Bobby Greenlease, 6, from his private school, were to be brought here from St. Louis where they were arrested Wednesday.

Officials in St. Louis said details of the transfer were being withheld for security reasons.

FBI agents said Friday night they would continue to question the pair after their arrival in Kansas City in an effort to get together the missing pieces in the case. (See cab driver's story, Page 2)

## Florida Croplands Threatened by Hurricane Blow

MIAMI (UP)—U.S. Engineers alerted sandbag crews as floods swollen by a tropical deluge spilled across 10,000 square miles of Florida croplands today and threatened to engulf canals.

Forty-man teams equipped with two-way radios patrolled miles of dikes guarding south Florida truck farms from brimfull drainage canals in the wake of a tempest that already had delt crops a $7,000,000 blow Friday.

## Tito's Troops Enter Trieste

### Angry Yugoslav Premier Warns Italians Not to Move Army

BELGRADE, Yugoslavia (AP)—President Tito sent tough Slav troop reinforcements into the Yugoslav Zone B of Trieste today and angrily warned that Italian military entry into Allied Zone A of the free territory would be considered "an act of aggression."

Angrily rejecting the decision by Britain and the United States to withdraw their troops and turn zone A over to the Italians, Tito offered a counter-proposal which he said would be his last.

Tito's new "solution" to the seven-year problem called for turning zone B into an autonomous unit under Yugoslav sovereignty for "10 or more years" and making the big port city of Trieste—Allied-occupied zone A—another autonomous unit under Italian sovereignty.

The Yugoslav leader warned the West if this proposal was not given serious consideration "then there will be no peace in this part of Europe."

In a fiery speech at the southern Serbian textile city of Leskovac, Tito told a huge throng "we have decided to protect our rights in the spirit of the United Nations, which also include the right to use armed force."

"The peoples of Yugoslavia in their demonstrations asked that our army be sent to zone B and I may declare that units of the Yugoslav army have already entered into zone B."

**ANGRY PROTESTS**

Tito spoke just two days after Britain and the United States announced their decision to withdraw their occupation troops from zone A and turn its administration over to Italy. The decision touched off a wave of angry protest demonstrations in Yugoslavia. They continued today.

**$200 CROSSWORD PAGE 20**

(Due to the holiday Monday this is last publication of puzzle No. 29.)

## U.S. Troops Point Guns At Seoul

PANMUNJOM (AP)—United States "alert troops" with tanks and flame-throwers took up positions pointing south today in an ominous warning against South Korean threats to attack Indian soldiers guarding war prisoners in the neutral zone.

The show of strength followed an Indian appeal for American aid in curbing any South Korean drive toward the compounds housing 22,600 anti-Communist North Korean and Chinese PWs.

The U.S. state department only Friday assured India it would take precautions to head off possible South Korean interference.

The state department also disclosed that it had—prior to the Indian appeal—warned South Korea that the United Nations command will forcibly resist any attempt to free the PWs or attack Indian troops.

South Korea, which considers India pro-Communist, has repeatedly threatened to drive the Indians from Korea—by force, if necessary.

## Smooth Passage Seen For New Liquor Bill

### In Full Operation in 18 Months to Two Years Bonner Predicts as Second Reading Given

The provincial government's liquor bill failed to stir up any heated debating in the Legislature Friday as all parties generally agreed with its principle.

The bill, which completely revamps the province's drinking system for the first time in 32 years, is expected to have a much smoother passage through the House than predicted before the session.

Only a few members spoke on the second reading which will continue Tuesday afternoon.

There was no really harsh criticism of the bill, which sets up a system of serving hard liquor by the glass for the first time.

Among the criticisms were: Liquor Control Board given too much authority; no definite statement that ICB will be increased to three members; no provision made to spend some of liquor profits on alcohol research, education and rehabilitation. Some opposition members also criticized the local option clause.

The CCF party did not have a policy on the bill. Individual members gave their own opinions which were not necessarily those of the party, it was explained.

Attorney-General Robert Bonner was the only Socred to speak to the bill. He said he expected the new liquor laws would be in full operation within 18 months to two years.

Observers are wondering if any of the well-known "dries" on the government side will participate in the debate.

Main objection came from the Liberals who, however, said they would support the bill.

Liberal Leader Art Laing said there should be no local option clause. He called for open competition.

(Continued on Page 2)

## LIFE FEATURES ARTICLE BY BRUCE HUTCHISON

Times editor, Bruce Hutchison, enjoys the featured article spot in the new (October 12) Life magazine, with his piece entitled, "The Dangerous Luxury of Hating America."

Title of the article, which was originally printed in Maclean's Magazine, is carried on Page 1 of the magazine, which has a circulation of over 5,000,000.

Inside, eight pages are given over to the Hutchison article. A capsule biography, accompanied by a picture of the Victoria writer taken by Bill Halkett, notes that Hutchison is editor of the Victoria Times and "a prolific author of magazine articles and books on public affairs."

## Index to Inside Pages


| | Page |
|---|---|
| World Plowing Title Won By Ontario Man | 10 |
| Ontario Labor Board Hits Capreol "Fear Campaign" | 10 |
| Cab Driver Tells How He Picked Up Kidnap Suspect | 2 |
| Magistrate Carefully Removes Temptation From Sailors' Way | 11 |
| College Girls Crowd to Vote in Council Elections | 10 |
| Win Mainland Back, Chiang Urges Troops | 2 |
| Saanich Fireman Overcome in Admirals Road House Fire | 15 |
| Forger Suspect May Be Wanted By Victoria Police | 15 |
| Drilling for Footings Started on Big BCE Building | 15 |

| | | | | | |
|---|---|---|---|---|---|
| As We Live | 18 | Entertainment | 7 | Radio and TV | 21 |
| Ask the Times | 15 | Financial | 12 | Roberts | 15 |
| Books | 6 | Hodges | 5 | Sport | 8 and 9 |
| Bridge | 20 | Home Gardens | 12 | Why Grow Old? | 18 |
| Building | 13 | Hutchison | 4 | Women | 17, 18, 19 |
| Churches | 14 | Island Digest | 5 | Your Horoscope | 23 |
| Classified | 20 | Penny Saver | 18 | | |
| Comics | 16 | Prairie Roundup | 5 | | |

MARSHAL TITO
. . . moves troops.

## Dutch Plane, Carrying 76, May Win Race

CHRISTCHURCH, N.Z. (UP)—A Royal Dutch Airlines Liftmaster seemed certain today to win the transport section of the 12,270-mile London-to-New Zealand air race.

The huge Dutch DC-6A, carrying a full load of 76 passengers and crew, including 15 brides-to-be flying to their Dutch immigrant sweethearts, was due into Christchurch Airport this afternoon.

That would make it hours behind the sleek British European Airways turbo-prop Viscount, which landed at 1.20 a.m. PST today, but the KLM plane has the enormous handicap of 44 hours. The Viscount, as a scratch plane, was not eligible for prize money.

The only other airplane in the transport section of the race, a New Zealand Air Force Hastings transport, abandoned the contest at Colombo, Ceylon, because of a defective engine.

The Liftmaster's last stop was at Brisbane, Australia, where it stayed on the ground for 37 minutes to give its passengers, including 27 women, their first chance to stretch their legs since they left London 44 hours earlier.

The plane's last hop to Christchurch is 1,551 miles, and is expected to take about five and a half hours.

The Liftmaster shattered existing transport plane records from London to Melbourne, covering the 11,200 miles in 35 hours and 47 minutes, at an average speed of 305 mph.

First prize in the transport section is $28,000.

## Transport Board Order Official

OTTAWA (BUP)—The Board of Transport commissioners today made their recent freight rate equalization order official.

A formal judgment published today directed the railway companies to lower their mileage rates on class goods in the west by five per cent and authorized them to raise similar rates in the east by "not more than ten per cent."

The move was designed as a step towards equalizing rates in the western provinces with those in Ontario and Quebec. It was announced by Chief Commissioner J. D. Kearney during open hearings of the board last week.

The new rates must be put into effect by November 15.

## MAJOR HOCKEY SERIES NEW WEEKEND FEATURE

With the hockey season just starting every fan will be interested in a new series which opens in Weekend Magazine today. It is Dick Irvin's story of how he has won the Stanley Cup four times as coach of the Montreal Canadiens.

Another feature of interest to all Victorians is "Night-Boat," Dave Willock's story about the boat between here and Vancouver. Turn to Weekend Magazine for this special reading.

## Murky Thanksgiving Prospect for City

### Showery Monday May Not Spoil Holiday Week-End Sports Card

Passage of a storm Friday left clear skies that will continue well into Saturday night, weatherman William Mackie said today.

"It's even better than we'd hoped for," he said, "but I don't think it will last. A storm still in the Pacific should give increasing cloud Sunday morning, and rain by Sunday afternoon."

Most of the many sports events planned for the holiday week-end (see page 8 for detailed program) will proceed as scheduled, but too heavy rain could upset the B.C. championship auto racing meet at Shearing Speedway, Monday at 2.45, and the Victoria Motorcycle Club hill climb at Mount Douglas, Monday at 1.30.

The weatherman expects showery weather Monday morning and partial clearing in the afternoon. Temperatures on the week-end will range between 48 and 60 degrees, and winds will be light.

Heavy fog at Patricia Bay airport "washed out" all TCA flights between Victoria and Vancouver, from 9 p.m. Friday to 6.15 a.m. today.

The 9 p.m. plane from Vancouver crossed from the mainland to Pat Bay, but was compelled to return when the low ceiling prevented landing.

Airline traffic, which was exceptionally heavy because of the Thanksgiving holiday weekend, was diverted to the Canadian Pacific's night steamers. The midnight boat out of Vancouver arrived here today with every stateroom occupied, as well as every chair on board.

CPR announced today that Ss. Princess Patricia will make a special stop off Portlock Point on the east side of Prevost Island, at 4 p.m. Monday to pick up Gulf Islands passengers bound for Vancouver.

## NO PAPER ON MONDAY

Thanksgiving Day, Monday, will be observed as a holiday by the Times staff. There will be no regular editions of the paper.

## Ousted Guiana Cabinet Heads To Stand Trial

GEORGETOWN, British Guiana (UP) — Informed sources said today charges were being prepared against government leaders of this South American colony who were ousted yesterday by Britain.

British security officers accompanied by locksmiths sorted through the desks of the five cabinet ministers fired along with Premier Cheddi Jagan yesterday.

The sources said the attorney-general would bring suitable charges against the ringleaders of Jagan's People's Progressive Party to support Britain's accusations that it tried to turn the colony into a "Communist state."

British troops moved in this week to back the action of British Gov. Sir Alfred Savage. They fanned out across the colony to guard against any reaction to the crackdown. Informed sources said the troops will remain for a long time.

In London, Labor members of Parliament gave signs of starting a row over the government's ouster of the Guiana government elected last April under the new constitution.

Informed sources said a new general election may be held in about a year under conditions that will prevent pro-Communists from regaining control. (See Jagan, page 3.)

## Reds Propose New Talks At Panmunjom

### Allied Reaction Favors Acceptance

UNITED NATIONS, N.Y. (UP) — Communist China and North Korea proposed today that details for a political conference on Korea's future be settled in a meeting at Panmunjom, and first unofficial reaction was that it would be accepted.

Washington sources said "Panmunjom would be no problem" if the Reds really want to make necessary pre-conference arrangements.

The latest Red proposal came in the midst of mounting tension over the Korean situation, including fears that the whole truce structure might collapse.

**FAVORABLE REACTION**

In separate notes, China Premier Chou En-Lai and North Korean Foreign Minister Nam Il asked that the time, place and membership of the conference, be discussed in the war-flattened farm village where the armistice was signed.

The Communist message was addressed through Sweden to United Nations Secretary Gen. Dag Hammarskjold and Assembly President Madame Pandit and was received at UN headquarters Saturday morning. It had been broadcast earlier by Peiping radio.

Immediate state department and UN reaction was unofficial but favorable.

## WIRE BRIEFS

### Dutch Troops Move Up

GEORGETOWN, British Guiana (UP)—A detachment of Dutch troops from neighboring Dutch Guiana moved up to the border of this troubled British South American colony today.

### Vancouver Police Sued

VANCOUVER (CP)—Victor S. Redman, truck driver, today filed suit in Supreme Court, charging two Vancouver police officers with assaulting him on March 1, 1952.

### Wanted Man Seen?

JOPLIN, Mo. (UP)—Police pressed investigation today of two reports that a man answering the description of Thomas J. Marsh, 37-year-old degenerate wanted by the FBI in the Greenlease kidnap case, was seen in the Joplin area.

**A RIVAL FOR DENNIS**

MEMPHIS, Tenn. (UP)—The young son of Mrs. Elizabeth Lazard delayed a bus and caused a traffic tieup when he handcuffed himself to a pole in the vehicle. Passengers finally freed him.

## Bullet-Riddled Cabbie Is Own Ambulance Driver

PORT ARTHUR (CP) — A Port Arthur taxi driver, his body riddled with bullets fired by a passenger, drove himself to hospital unassisted Friday night after chasing the unidentified gunman.

In critical condition in hospital here is Paul Beitz, 37, with five bullet wounds in his stomach and one in his hip.

Beitz told police he picked up the passenger in Port Arthur and drove him to Intola, a small farming community 12 miles west of here.

The passenger told Beitz he had no money. Then he went into a house, came out with a gun and started shooting.

**CANADIAN WINS WORLD PLOWING CHAMPIONSHIP**

SEE PAGE 10

Y' might say thet opposition members who questioned th' gov'mint on the likker bill were thirstin' fer knowledge.

* * *

M' Uncle Zeke gits upset when he keeps readin' predictions about "storms ahead." Sez th' weatherman should keep out o' politics.

* * *

Even if y' think yer short o' blessin's y' kin give thanks thet we still hev a Thanksgivin' Day.

## Tracy Does It Again—Uncle Kincaid Is Safe!

Here is the climax of the latest adventure of the famous detective, Dick Tracy. But don't tell Three-D McGee and Pony because they've got a surprise coming. Watch for Tuesday's cartoon.

# Win Mainland Back, Chiang Urges Troops

## 100,000 Taipeh Residents at Rally

TAIPEH, Formosa (UP) —Generalissimo Chiang Kai-Shek told soldiers and cheering countrymen today they must double their efforts to "wipe out the Communists and retake the lost mainland."

Chiang addressed a mass rally on the 42nd anniversary of the founding of the Republic of China by Dr. Sun Yat-Sen.

About 100,000 Taipeh residents lined the streets to see Chiang ride to the reviewing stand for a dress parade and show of strength.

The burst of applause was so spontaneous and enthusiastic that Chiang often had to halt his caravan to wave back at the crowd.

Civilians also showered their admiration of 63 anti-Communist prisoners of the United Nations who arrived Thursday morning from Pusan, Korea.

Wayne Richards, commander of the American Veterans of Foreign Wars, and 12 visiting American generals, attened the rally.

**THE ROAD BACK**

Maj.-Gen. William C. Chase, Chiang's top American military adviser, presented an American-made M-18 tank to Nationalist soldiers while F-84 Thunderjets roared overhead.

In a brief address, Chase told Chiang's military and naval forces "you have traveled far along 'the road back'."

In Hong Kong thousands of Chinese living on the doorstep of Red China flouted Communist rulers of their homeland in celebrating the Republic of China's birthday.

Thousands of Nationalist flags, banners and decorations far out-numbered banners Communists produced on the Oct. 1 anniversary of the Communist regime in China.

It was the second straight year Nationalist sympathizers have won the "battle of banners" in this colony on the border of China, underlining the skidding influence of Communists in Hong Kong.

# O.C. SOCCER

LONDON (CP) — Results of soccer games played today in the United Kingdom:

**ENGLISH LEAGUE**

**Division I**

Bolton W 3, Manchester C 2.
Burnley 1, Portsmouth 0.
Charlton A 4, Blackpool 2.
Liverpool 6, Aston Villa 1.
Manchester U 1, Sunderland 0.
Middlesbrough 2, Sheffield U 0.
Newcastle U 1, Wolverhampton 3.
Preston N E 1, Cardiff C 2.
Sheffield W 2, Chelsea 0.
Tottenham 1, Arsenal 4.
W Bromwich 4, Huddersfield T 0.

**Division II**

Birmingham C 1, Lincoln C 4.
Fulham 5, Derby C 2.
Leeds U 3, Bristol R 3.
Leicester C 2, Doncaster R 0.
Luton Town 3, Hull City 1.
Nottingham F 5, Notts C 0.
Plymouth A 4, Everton 0.
Rotherham U 1, Bury 0.
Stoke C 4, Oldham A 0.
Swansea T 4, Oldham A 0.
Stoke C 3, Blackburn R 0.
Swansea T 4, Oldham A 0.
West Ham U 0, Brentford 1.

**Division III, Southern**

Aldershot 1, Millwall 1.
Bristol C 2, Ipswich T 3.
Colchester U 0, Coventry C 3.
Crystal P 3, Bournemouth 1.
Exeter C 0, Brighton 1.
Newport C 0, Watford 1.
Norwich C 0, Torquay U 1.
Queen's P R 1, Northampton T 1.
Shrewsbury T 2, Southend U 1.
Southampton 1, Gillingham 0.
Swindon T 2, Leyton O 1.
Walsall 1, Reading 3.

**Division III, Northern**

Accrington 2, Hartlepools U 0.
Barrow 2, Chester 1.
Bradford C 3, Crewe Alex 0.
Carlisle U 1, Darlington 1.
Chesterfield 1, Port Vale 2.
Grimsby T 2, Gateshead 0.
Halifax T 1, Barnsley 2.
Mansfield T 4, Southport 2.
Rochdale 1, Scunthorpe U 1.
Stockport 2, Workington 0.
Tranmere R 1, Bradford 1.
Wrexham 1, York C 1.

**INTERNATIONAL**

England 4, Wales 1.

**AMATEUR INTERNATIONAL**

Ireland 2, South Africa 5.

**SCOTTISH LEAGUE CUP**

**Semi-Finals**

Hibernians 2, East Fife 3.
Rangers 0, Partick T 2.

**SCOTTISH LEAGUE**

**Division A**

Aberdeen 5, Hamilton A 1.
Celtic 3, Raith R 0.
Dundee 4, Queen of S 1.
St. Mirren 1, Hearts 1.
Stirling A 2, Clyde 2.

**Division B**

Arbroath 1, Alloa 1.
Cowdenbeath 4, Albion R 3.
Dumbarton 3, Ayr U 1.
Kilmarnock 3, Dundee U 2.
Motherwell 4, Queen's P 0.
St. Johnstone 1, Morton 2.
Stenhousemuir 2, Forfar A 1

**IRISH LEAGUE CITY CUP**

Ards 3, Derry C 1.
Ballymena U 0, Linfield 2.
Cliftonville 3, Bangor 1.
Coleraine 2, Glentoran 2.
Distillery 0, Portadown 0.
Glenavon 1, Crusaders 1.

TUNIS, Tunisia (AP) — A Tunisian scrap iron collector's junkpile contained 600 hand grenades, 100 pounds of gunpowder and other such war mementos. It blew up at 3 a.m. Friday. Casualties: Six dead, two wounded.

COMPLETE TRAVEL SERVICE
HOTELS - RESORTS
AIR
RAIL SHIP
BUS
TICKETS
TOURS - CRUISES
Travel and Baggage Insurance
Money Orders - Traveller's Cheques
SEE US NOW FOR LOW STEAMSHIP FARES TO ENGLAND
Western Canada Travel Service
800-802 Courtney Street B 4712
Between T.C.A. and Bus Depot
GEORGE E. WILLIS, Manager

# SMOOTH PASSAGE

(Continued from Page 1)

"The best way to arrive at moderation in retail distribution is to introduce real competition," he said.

The government should steer away from any policy of protecting retailers, he contended.

**HOME DELIVERIES ASKED**

Mr. Laing thinks the government should allow delivery of liquor to homes. He's convinced a lot of the accidents involving drinking drivers are caused by persons going out to buy more liquor.

Taxi deliveries with proper safeguards were suggested by the Liberal.

Bruce Brown (Lib., Prince Rupert) had two main objections.

He said the bill gives the Liquor Control Board too much authority, and there should be no local option.

"Let competition take its course and we won't have to worry about monopolies," he said.

He said the bill should provide for a minimum of three men on the LCB. The bill reads "not more than three," which, he said, means a one-man board could continue.

The Liberal MLA considered the authority of the LCB under the new bill even greater than under the old system.

Mr. Brown, dealing with granting of licenses, said all applicants with the necessary qualifications should be granted licenses.

"Let competition take its course," he stated. "We don't limit the number of grocery stores."

He didn't like the term "monopoly tax," the government's proposal to end profiteering in liquor licenses.

"It implies, at least, that there is still a monopoly, and that is what we're trying to overcome."

Too much, he added, is left up to regulations to be administered by the LCB, leaving the situation open to abuse, he said.

Mr. Brown said the government should open all liquor outlets to native Indians.

**NO RESEARCH FUNDS**

CCF Leader Arnold Webster criticized the government for not following the Stevens Commission recommendation that funds be set aside for establishment of an Alcohol Research Foundation.

Mr. Bonner's explanation that the government intended to give aid to the Vancouver research organization was inadequate, Mr. Webster said.

"This is too important a matter to be left to a local organization," he said.

Mr. Webster said there should be a continuing examination of the liquor problem by a government agency.

He hoped the government is working toward a long-range objective to create a climate in dealing with liquor which will make total abstinence socially admirable, moderation socially acceptable, and drunkenness socially reprehensible.

He supported a "food with drink" policy, he said, but the food should be given first place in any liquor establishment.

Mr. Webster regretted the bill doesn't make provision for music in public houses. He agreed there should be no floor shows.

The LCB should be a three-man set-up, serving three, five and 10-year terms to ensure continuity.

"Leaving it all up to one man invites possible failure."

Liquor advertising, the CCF leader stated, should be kept to a minimum. It must be confusing, he said, for children to be taught the danger of liquor and then see it advertised everywhere.

He warned the government other regimes have been handicapped by liquor interests, and 25 years ago there was an inquiry into contributions by the liquor interests to public bodies.

"In my opinion, there is no more corrupt influence upon public office than that brought on by persons engaged in the liquor business," said Mr. Webster.

He urged the government to guard against entering into any arrangements with liquor interests which may handicap "honest and courageous administration" of the new law.

Dr. Larry Giovando (PC, Nanaimo), will support the bill.

But he said the new legislation should allow the working man to go into a public house, have a sandwich and watch television.

**LOCAL OPTION HIT**

Robert Strachan (CCF, Cowichan-Newcastle), opposed the local option clause, saying it's not in the true tradition of democracy.

The province voted as a whole for a change, he said, so there should be no further vote.

He regretted the government didn't make provision to use liquor profits to establish research facilities on liquor.

Aiding the Vancouver alcohol research group wasn't enough.

"This government has demonstrated an amazing proclivity for shouldering its responsibilities to other groups," he stated.

If the government doesn't take revenue from liquor profits to promote alcohol education and rehabilitation, he said, it is trafficking in liquor just like the bootlegger.

The regulations, he added, should rule that each drink in a licensed premises should contain not less than one ounce of spirits.

"Any non-alcoholic liquid which is added to liquor in the preparation of a drink should be added in full view of the customers," he said.

**WORD FOR INDIANS**

Frank Calder (CCF, Atlin), asked the attorney-general to clarify the positions of Indians under the new law. He said native Indians should be allowed into all outlets.

Tony Gargrave (CCF, Mackenzie), complimented Mr. Bonner because the bill contained no "legal gobbledygook".

Arthur Turner (CCF, Vancouver East), said the government should guard against the "railway station atmosphere in liquor outlets where an individual is lost in the crowd."

He said there's a better social atmosphere in small retail establishments.

He said many beer parlors under the old system are "vile, disgusting" places.

The attorney-general said the government has retained the spirit of the Stevens Commission recommendations even if the bill doesn't follow them exactly in all cases.

The success of the new system, he said, depends on the enforcement and to a major degree how licensees carry out their duties.

# Rich Duke Missing; Gun Accident Feared

TAVISTOCK, England (AP) —The Duke of Bedford, one of Britain's wealthiest men, was reported missing today. Police and soldiers conducted a widespread search of the wild moorland around his home here.

The 64-year-old duke, frequent centre of political controversy, did not show up for breakfast Friday and police were informed. A search of the estate yielded no trace and police started dragging the Tamar River today.

Said a police inspector: "It is possible there has been an accident. We know that he had the gun and three cartridges, and it is possible that if he tripped it went off."

See Britain first - BY RAIL
In Coronation Year!
Fast, frequent and *comfortable* train services help you visit all the places in Britain you plan to see. Your Travel Agent can supply complete transportation, including day and night cross-channel steamer services to the Continent and Ireland, and make reservations for trains, steamers and hotels—*all before you leave.*
NEW 9-Day "Guest Ticket"
for UNLIMITED Rail Travel
Only $24.00 Third Class
$36.00 First Class
Not obtainable in Britain—Purchase before you leave
New Low Cost Features
• $4.97 reserves your bedroom LONDON TO SCOTLAND
• 14¢ reserves your train seat
• Inexpensive meals on trains
For literature and complete information, please write Department 7DQ at British Railways Office.
BRITISH RAILWAYS
60 Yonge Street, Toronto 2, Tel. EMpire 3-5729

# Ammunition Truck Hits Car; Blast Kills 4

OMAHA, Neb. (UP)—Army demolition crews gingerly removed live ammunition today from a half-mile area where an ammunition truck-auto collision killed three women and raked the countryside with exploding shells.

The owner of a nearby restaurant died of a heart attack after a shell crashed through the building.

Shells exploded from the flaming wreckage near here for more than four hours after the crash late last night.

The bodies were recovered early today. Deputy Robert Brisby said "they were burned to charcoal."

The blast occurred when the truck, carrying about 500 rounds of 105-millimetre shells from the Nebraska ordnance plant to Omaha, apparently crashed into the rear of the car.

One of the exploding shells landed in a cottage at nearby Boys' Town, famed home for underprivileged youngsters, but caused only minor damage.

Another crashed through a plate glass window of a restaurant on the hill above the highway and emerged through a rear wall.

Chet Daggerman, owner of the inn, suffered a fatal heart attack after the first blasts.

# $10 Million Telephone Expansion for Alberta

CALGARY, Alta. (BUP) — Premier E. C. Manning informed the Calgary Chamber of Commerce today that the Alberta government telephones would undertake a $10,000,000 expansion program.

Manning said that much of the expansion would involve opening of 60 new long-distance toll circuits between this city and points outside the province. Twelve new circuits also would be opened between Calgary and Edmonton.

NANAIMO—George Darling, School District 66 trustee, said here this week that a set salary schedule should be instituted by the B.C. government with a differential to be paid according to the location of the school.

Trustee Dr. J. P. Tully said basic rates should be fixed either by the education department or B.C. School Trustees' Association.

# ODLUM SEES NEW WAR AHEAD; CANADA INVOLVED

BRANDON (CP)—Maj.-Gen. Victor Odlum, former Canadian ambasador to Turkey, says "we are facing another war which will be fought for the security of Canada, and we are in one of the two camps which will eventually enter the struggle for world supremacy."

In an address Friday night to a joint meeting of the Canadian Clubs of Brandon, Gen. Odlum said:

"I am one of the group who believe we have to enter another war. I predicted the First and Second World Wars, and I believe Russia is building a war machine which will have to be used before new discoveries render it obsolete."

Gen. Odlum said his statements were founded on opinions formed during years in China and Turkey.

Accent on Jewelry
NOW ON DISPLAY AT LITTLE & TAYLOR
. . . an inspired new collection of jewelry by Avon and Marcel Bouche.
USE OUR EARLY BIRD LAY-AWAY PLAN
LITTLE & TAYLOR
Registered Jewellers — American Gem Society
1209 Douglas Street (Scollard Bldg.) Phone G 5812

## BIG-TIME CHARLEY HATED LITTLE PEOPLE

# Cab Driver Tells Story of How He Picked Up Kidnap Suspect

(St. Louis cab driver John Hager enabled officials to break the Greenlease kidnap case when he picked up Carl Hall, became suspicious of him, and called police. Here is his story.)

By JOHN HAGER

ST. LOUIS, Mo. (UP)—I was parked in front of the Hotel Jefferson Monday afternoon when another cab driver asked me if I could get his fare a girl. The fare was a well-dressed man who appeared to have been drinking. He looked like a good-time Charley to me.

I had another fare so I told the driver to meet me with his fare outside a cocktail lounge at 15th and Pine Streets. He did. The fare said his name was Steve. I told him I knew a friend who might be able to get him a date.

I got two metal suitcases out of the trunk of the other cab and put them into the trunk of my cab. I had a hard time getting both suitcases in the trunk and I suggested I put one up front. But Steve said no. We drove out to Sandra O'Day's house, picked her up, went to a bar and had some drinks for which Steve paid with a 20-dollar bill. He shoved the change—$18—across the table to me and said, "You take this." I said to myself what a fare I've got here."

Steve—that's the only name I knew Hall by—got a piece of paper, a pencil and an envelope from the bartender. He turned around, wrote out a note on the next table and sealed it in the envelope. I got suspicious. I thought maybe he might be a cop, trying to trap me getting a girl for him.

You, see, I'm an ex-convict. I said to Steve "I'm doing this for you only as a favor, but are you a cop?" He laughed and said, "John, if you knew the truth, you'd really get a kick out of this."

We decided to drive out to a motel on Watson Road. On the way Steve gave me five $20 bills and said: "Here's some money on account." I thought "Gee, what is this? I'm going to stick with this guy."

He asked me to get him some shaving gear. I stopped at a drug store. There was a cab parked there. Steve asked me to give the driver the envelope with the note in it and have it delivered. I noticed it was addressed to either Miss or Mrs. Esther Grant at an address on Arsenal St. (Mrs. Bonnie Heady was picked up at an Arsenal Street address.)

IMPLICATED—This is Thomas John Marsh, 37, who has been implicated in the kidnap-slaying of six-year-old Bobby Greenlease by Mrs. Bonnie Brown Heady and Carl Austin Hall. They have been picked up by police. The boy's body was found in a shallow grave near the home of Mrs. Heady at St. Joseph, Mo.

**WALKING AND TALKING**

I carried in the two suitcases. They were so heavy I had to carry them one at a time. If he had told me they were filled with money I would have called him a liar. When we got inside Steve started walking around and talking. He said money was nothing and that all you could do was spend it. He said he hated little people. "I want to be big," he said.

I left and went to a nearby eating place and returned with three bottles of beer. When I got back I saw ten 20-dollar bills on the bed. My eyes almost popped out.

"Then Steve went to his coat, which was in the closet, came back and tossed a fistful of 20's on the bed. He said he was half looped and asked me to count it. I did. There was $2,480. He pulled another $20 from his pocket, handed me the $2,500 and said "John, I want you to keep this for me." He walked to the closet, came back with a .38 cal. revolver, and said "ain't this a beaut."

Sandy took it from him, removed the shells and handed it back. I left about 6 p.m. and was to return at 10 p.m. I got back at 10.30. Sandy wanted to go to a tony restaurant but Steve refused, so we went to a small restaurant nearby and ordered steaks. Steve was real fidgety and ate only a bite or two. When we returned to the motel Steve said "You're the right kind of guy." He told me to take the $2,500 rent-a-car in my name and buy him a two-suiter bag and a briefcase to match.

I left about midnight but returned Tuesday morning with the rented car, the suitcase and the briefcase. Steve was wild, pacing up and down like a madman. He said the plans had been changed. He said for me to take Sandy in the rented car, drop her where she could get a cab, and come back for him. I asked him why he couldn't ride with us.

He said "I've got something I want to do." We left. After we got out on the highway Sandy said she had seen one of the suitcases open and that it was loaded with 10 and 20-dollar bills. I told her she was crazy. Then she reached in her purse and got a fistful of 10-dollar bills. "There must be a million dollars back there," she said.

That's when I got scared. I knew I did not have a good-time Charlie. I knew I had something worse. I didn't know what, but I knew it was big.

Sandy said Steve had given her $1,000, handed her a letter, told her to fly to California and mail it. I told her to tear open the letter. It was addressed to a St. Joseph attorney and was signed "Carl." As I recall it, it said, "Things are not going as good as they seem. May have to leave the country by ship or plane."

**SUSPICIONS AROUSED**

Then my suspicions were really aroused because the letter was signed by Carl by a man I knew as Steve. I returned to the motel. Steve said he was going to take me into his confidence, that he was an ex-convict and that insurance investigators were looking for him. He said he wanted me to rent him an apartment.

I put the to suitcases in the rented car. We drove to a hardware store where Steve got out and I took a cab, leaving the rented car with him. The more I thought about it the more scared I got.

Hager rented an apartment at the Town House for Hall and was to meet him there Tuesday night. Instead, he called police and accompanied them to the apartment where Hall was arrested.

T·A·S·
"The Answer to Your Telephone Answering Problems"
Telephone Answering Service
PHONE B 1246

..VISITING OVERSEAS!
CANADIAN NATIONAL RAILWAYS
WHY NOT LEAVE THE DETAILS TO YOUR C.N.R. AGENT. . . .
The C.N.R. Agent has every fact and figure at his fingertips—rail times, sailings, hotels, passports, travellers' cheques — everything you need for trouble-free travel; and he'll be glad to advise and help you. *Make Your Reservations Now.*
For information, call or write A. I. CURTIS, G.A.P.D. Cor. Government and Fort Sts. Victoria, B.C., Phone E 7127
CANADIAN NATIONAL

Only a Few Hours Left!
TO GET UP TO
$500.00
more than your car is worth on a trade-in
Every last '53 FORD, MONARCH, CONSUL, ZEPHYR truck and used car to be sold by midnight tonight, if they last that long, to make way for our huge expansion program. If you can't get in, phone G 8177 and we'll hold one for you.
G 8177
NOW it's NATIONAL MOTORS
819 YATES ST.

# New Astronomical Discoveries Theme Of Lecture Series

Seven lectures dealing with new astronomical discoveries and little-known aspects of the solar system will feature this year's fall and winter program of the Victoria Centre, Royal Astronomical Society of Canada.

All but one of the meetings will be held in Victoria College at 8 p.m. They are open to anyone interested in astronomy or allied sciences.

The society's program, including names of speakers, is as follows: P. E. Argyle, photoelectric astronomy Oct. 14; Prof. B. N. Moyls, moving star clusters, Nov. 18; Norman B. Rogers, Canada's time service, Dec. 10, at Terry's dining room; Dr. Anne B. Underhill, development of the reflecting telescope, Jan. 13; Dr. A. G. Hill, applications of radar, Feb. 10; Dr. R. M. Petrie, eclipses of the sun, March 10; Prof. H. Bondi, modern trends in cosmogony, April 7.

# Bomb-Like Object Seen in Thames Mud

LONDON (Reuters) — Police found 20 detonators and a bomb-like object in the mud at the foot of a bridge across the Thames River Friday. The bridge was badly damaged in 1939 in an explosion set off by members of the outlawed Irish Republican army.

**NEW WHIRLYBIRD**

PARIS (AP)—A new French helicopter powered by an air jet at each end of its two-bladed rotor was shown to the public here Friday. A pilot demonstrated the manouvreability of the helicopter by climbing 1,000 feet in one minute.

HOME LINES
Hospitality Travel to Europe
S.S."ATLANTIC"
(22,000 tons)
6 DAYS
to France and England from QUEBEC
See Europe at its best in the Fall months, in uncrowded comfort. Cross in luxury aboard this splendid liner — favoured by thousands of Canadians. Choice accommodation in First and Tourist Classes. Superb service and cuisine.
FROM QUEBEC to LE HAVRE and SOUTHAMPTON:-
October 22,
November 23
MINIMUM RATES
First Tourist
To Southampton $240.00 $147.00
To Le Havre $247.50 $152.00
SEE YOUR TRAVEL AGENT!
53-21
For Fine First Class Travel!

## Prepare Canadian Concert

Leopold Stokowski (second from right), internationally-known conductor, will conduct a program of Canadian compositions at Carnegie Hall, New York, Oct. 16. Discussing the project with him are, left to right, impresario Arthur Judson of New York; Carl Haverlin, president of Broadcast Music, Inc., and BMI Canada Limited, sponsors of the concert; Mr. Stokowski, and Hon. Ray Lawson, Canada's Consul-General in New York. (CP Photo.)

# Mill Operators Challenged to Open Books

### IWA Doubts Mill Word on Profits

PRINCE GEORGE, B.C. (BUP)—Mill operators in the northern British Columbia interior were challenged today by the International Woodworkers of America to open their books to prove they could not afford wage increases.

The union headquarters here, master-minding a strike by 5,000 woodworkers in the region, demanded that the lumber companies open their books for inspection because organizers believe that the 18-cent-an-hour wage hike demand was not causing the operators to balk at a settlement of the dispute.

**FOUR SIGN**

The Bowron Lumber Company and three smaller firms have signed a new pact on the union's terms, but both sides emphasized that the agreements were only "tentative."

J. E. Dicey, international vice-president of the IWA, said, "apparently they (the companies) are not willing to concede to some of our demands which have no monetary significance whatsoever."

Besides the wage boost, the Woodworkers were seeking union shop, a change of contract termination dates and other fringe benefits.

## 92-Year-Old Montreal Man Weds Widow, 65

MONTREAL, (CP) — At a quiet church ceremony Friday, a 92-year-old Montreal notary—George Peter Rutherford Lighthall — married a 65-year-old widow he has known for 30 years.

Secret of a long life, the groom said, is "just hard work." He does not drink but has smoked since he was 50.

# IN THE HOUSE

BY GORDON FORBES

A young CCF backbencher, serving his first term in the House, tripped up the government on a procedural point Thursday night.

The hour was late and both sides of the House weren't paying much attention to such procedures.

But when the government called for committee study of a bill which earlier in the day had been given second reading, Frank Howard (CCF, Skeena) was on his feet.

Hesitantly, he suggested it might be out of order to push a bill through two readings in one day.

"I don't think it's permitted, he said, clutching a book on rules.

He'd been studying procedure, obviously.

Premier Bennett grabbed for his book, and smiled. The government was in error.

But the rules were suspended for the occasion and the bill went through.

★ ★ ★

Attorney-General Robert Bonner made the last—and longest—speech of the Throne Speech debate.

It was two hours and 20 minutes.

The "A.G." had a packed gallery.

★ ★ ★

**Dr. Larry Giovando (PC, Nanaimo), claims to be the only Tory MLA west of the Great Lakes.**

★ ★ ★

Attorney-General Robert Bonner, like his predecessor, Gordon Wismer, is becoming the government "answer man."

He carries the ball nearly every time the government is objecting to some point in an opposition speaker's talk.

★ ★ ★

**How they started:**

**John Tisdalle (SC, Saanich), started work in a gold mine in Timmins, Ont. He's now a car salesman.**

★ ★ ★

Public Works Minister P. A. Gaglardi said he had two "firsts" to his credit.

He claimed to be the first public works minister to visit the Atlin riding, and the first cabinet minister to set foot in the Tofino area.

"That's what they told me there," he said.

★ ★ ★

Tom Uphill (Labor, Fernie) gets around the House.

He spent some time sitting in Attorney-General Robert Bonner's seat the other night and chatted with Premier Bennett and Provincial Secretary Black.

★ ★ ★

Arthur Turner (CCF, Vancouver East), apparently had some inside information on how to annoy Premier Bennett.

The Vancouver member emphasized a point by pointing his finger at the premier.

"Don't point," the premier replied.

"Oh, yes, I'll point," came back Mr. Turner, "because one of your friends said you don't like it."

★ ★ ★

CCF Leader Arnold Webster now has his name on his office door—thanks to E. E. Winch (CCF, Burnaby).

Mr. Winch last week asked how far the government intended to go with its "efficiency with economy."

He said the government had failed to put a nameplate on the opposition leader's door. It was a traditional privilege, he said.

The sign, "A. A. Webster, MLA," now sits above the "Opposition Leader" sign.

## PILOT AND AIRWOMAN MISSING

# Wreckage Spotted; May Be Expiditer

NORTH BAY, Ont. (CP)—A search plane today spotted wreckage of an aircraft in the area where an RCAF twin-engined Expediter disappeared Friday with its pilot and his airwoman passenger.

The air force said the wreck, half-submerged in a swamp 30 miles southeast of here, was not immediately identified as the missing plane. There was no sign of life.

A para-rescue team and a ground party were standing by for orders to go to the scene. Planes were called back from the search area between here and Killaloe, Ont., where the Expediter was last heard from on a flight from Ottawa to North Bay.

On board were FO J. L. Holten, 32, of Vancouver, an RAF veteran who taught school in Vancouver before enlisting in the RCAF, and LAW Joan Mildred Moody, 23, whose father, J. L. Moody, lives at Morris, Man.

LAW Moody, a radar technician stationed at Summerside, P.E.I., was on her way home for the Thanksgiving week-end.

The air force said the wreck was spotted about seven miles northwest of Kiosk on the Canadian National Railways line.

Eighteen planes from air stations at Trenton and Centralia, Ont., started the search at dawn today. On board a Dakota from Trenton was a three-man para-rescue team and a para-rescue nurse, FO E. R. Kelly, of Summerside.

DAVE HILL

Each morning, thousands of Victorians tune in the "Dave Hill Show" on CKDA, knowing that Dave will keep their breakfasts cheerful with his friendly chatter and well-chosen music. You'll find Dave reliable, too in his frequent time checks and latest weather reports. This sparkling program comes your way every morning at 8.15 on Victoria's own station, CKDA.

***

## PERDUE DROPS SUIT

John Perdue, president of the provincial Social Credit League, was permitted to drop his libel and slander suit against Dr. W. N. Kemp, defeated Independent candidate in Vancouver-Point Grey in the last provincial election, when he made application for dismissal in a Vancouver court Friday.

The suit arose out of a statement made by Dr. Kemp during the election campaign concerning a "false pretenses" charge against the Socred officer.

## Seattle Times Strike Nearer Settlement

SEATTLE (AP) — Stereotypers and photoengravers unions settled contract differences with the Seattle Times and the Post-Intelligencer Friday, leaving only a contract with the pressmen still unsettled and in the way of resumption of publication at the strike-bound Times.

The settlement with the photoengravers, an AFL union, resulted in withdrawal of all pickets from the Times entrance for the first time since July 16, when an American Newspaper Guild (CIO) walked out closed the paper.

## Edmonton Woman Dies From Explosion Burns

EDMONTON (CP)—Mrs. K. McDougall, 24, died in hospital Friday from burns suffered several hours earlier in a gasoline explosion in the basement of her apartment home.

Mrs. McDougall, native of Lacombe, Alta., was washing clothing in the basement while another tenant, Bob Shibald, was cleaning clothes with gasoline nearby. Shibald told police a water heater three feet from him exploded the gasoline. He was not seriously injured.

## Fireman Blameless In Traffic Fatality

VANCOUVER (CP) — Fireman Bob Ewing, 37, was absolved of all blame Friday by a coroner's jury enquiring into the traffic death of Mrs. Lila Chapman, 58. Mrs. Chapman died Wednesday morning when struck by the fire chief's car, driven by Ewing who was returning alone from a $300,000 grocery store fire.

**DYSPEPSIA?**

Next time your stomach feels sour or distressed—take a *Digestif Rennie Tablet.* See how RENNIES help you feel better fast. Just let a pleasant-tasting RENNIE dissolve slowly in your mouth—their soothing antacid ingredients bring fast help. Try RENNIES. 25c at Druggists. 4

**REACH FOR A RENNIE**

# Deposed Jagan Seeks Regime's Restoration

GEORGETOWN, British Guiana (Reuters) — Dr. Cheddi Jagan, deposed premier of this British colony, started packing his bags today and said "my next move is to London."

The leftist premier said he intends to leave in the next few days to wage a campaign in London and before the United Nations for the restoration of his regime. Britian ousted Jagan's government and suspended the colony's six-months-old constitution Friday to prevent British Guiana from becoming "a totalitarian state subordinate to Moscow."

In London, a colonial office spokesman said today: "We have no information of Jagan's departure or, in fact, whether he is leaving or not."

The Indian ex-dentist expressed surprise "at all the fuss." He said his People's Progressive party has no intention of causing any trouble and denied it was connected "in any way with international communism."

Jagan, smiling and unconcerned, stood beside his Chicago-born wife Janet and gave his views as British troops with fixed bayonets stood guard on the governor's palace and other key buildings. More than 500 troops were rushed to the colony earlier this week.

Asked about the future of his party, Jagan shrugged and said: "What can happen? If they have more elections, we will win again. Will they try to throw us out again?

"Now the British hope to gain a breathing space to build up an opposition to us, but I don't think they will win many votes away from us."

The PPP won 18 of the 24 seats in the lower house last April.

# U.S. Awaits Korean Attack

PANMUNJOM (AP)—United States troops and tanks took up positions at vital road points near the anti-Communist prisoner stockades in the Korean neutral zone today to block threatened South Korean armed action against Indian troops guarding the PWs.

The tanks, some equipped with flame-throwers, were pointed south toward Seoul and not at the Communist north.

There was no immediate official explanation for the show of might.

Friday the UN command assured India that the Allies would quell any attempt by South Korea to interfere with Indian troops guarding the PWs who have refused repatriation.

Everest & Jennings Folding
**WHEEL CHAIRS**

**USED BY THOUSANDS FOR WORK, TRAVEL OR PLAY**

We are authorized agents for this famous chair, light, strong and full sized, they fold compactly for ease of storage and handling. Beautifully designed of chrome plate tubular steel.

From $84.50

Folds to 10"

McGill & Orme LIMITED
SURGICAL SUPPLIES LTD.
1012 Broad St. (Yarrow Bldg.) G 8433

FOLDS TO 10 INCHES

CHOOSE YOUR
**New Fall Outfit**
at
Victoria's Leading Fashion Centre
and just say
"CHARGE IT"
**PLUME SHOP Ltd.**
1740 Douglas St.

NOW! in October
NEW LIFE for YOUR HOME LIFE
SPECIAL VALUES
**STANDARD FURNITURE CO.** B 5111

THE WORLD HAS BEEN WAITING FOR THE SIXTH AND FINAL VOLUME OF SIR WINSTON CHURCHILL'S MEMOIRS

READ "Triumph and Tragedy"

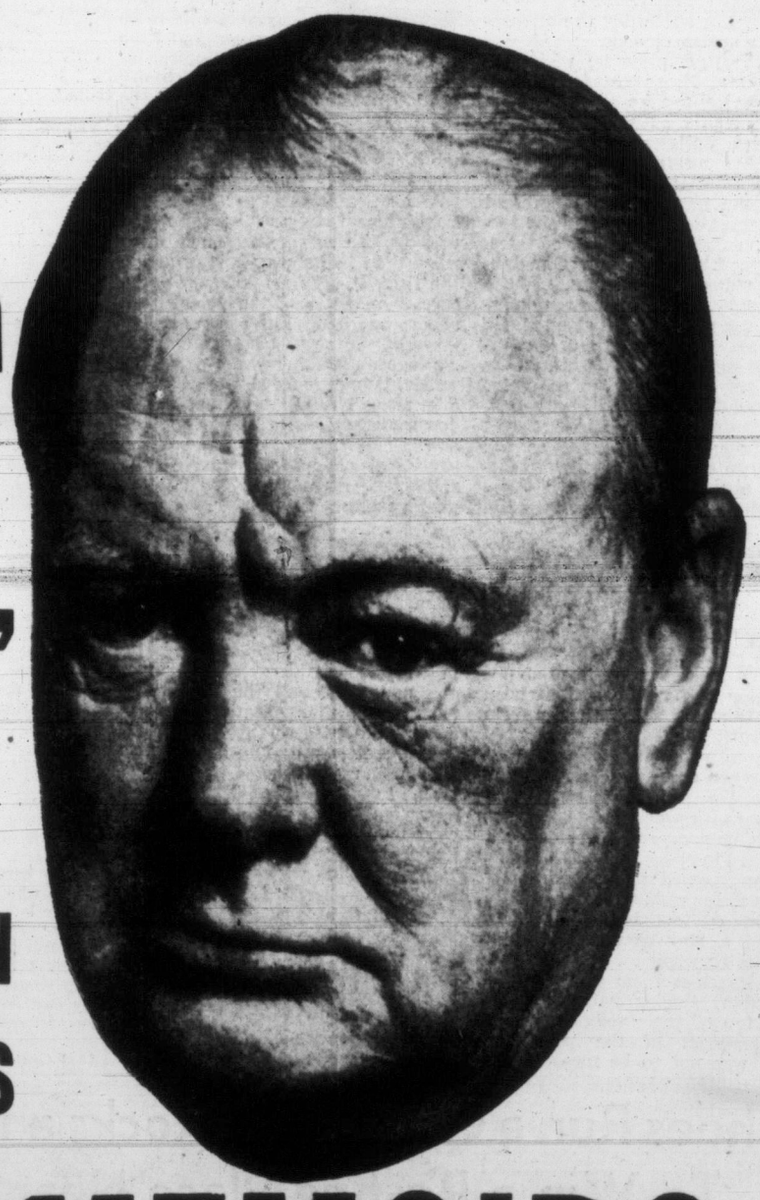

VOLUME VI OF SIR WINSTON CHURCHILL'S

WAR MEMOIRS

Starting Saturday, Oct. 24th, In The

VICTORIA DAILY TIMES

'White Horse' please!

WHITE HORSE Scotch Whisky
DISTILLED, BLENDED AND BOTTLED IN SCOTLAND
W-21
CONTENTS 26⅔ OUNCES

This advertisement is not published or displayed by the Liquor Control Board or by the Government of British Columbia.

# Victoria Daily Times

**The Home Paper**

**Established 1884**

Published every afternoon except Sunday by The Times Publishers Limited, 2631 Douglas Street, Victoria, B.C. The Times is a member of The Canadian Press, which is exclusively entitled to the use for publication of all news dispatches credited to it or the Associated Press, and also the local news published herein. All rights to republication of special dispatches are reserved. Authorized as Second Class Mail. Post Office Department, Ottawa.

STUART KEATE, Publisher — BRUCE HUTCHISON, Editor




## The Deeper Current

IN THE PRESENT TORRENT OF international politics it is difficult to see where the main currents run. But through all the confusion of the last month or two one fact stands out clearly—the foreign policies of the United States and the Commonwealth are moving together again after a serious schism.

That schism began, or at least became public, with Sir Winston Churchill's famous speech of May 11. In it he laid down a policy of negotiating, or attempting to negotiate, a world settlement with Russia. To this end he proposed that the West guarantee the security of Europe and Russia alike under some new version of the Locarno Treaty. His proposal of a four-power conference to implement this plan received from Washington a thinly-disguised refusal. As Sir Winston then fell ill, little more was heard of it.

In the early autumn the Commonwealth and the United States split openly in the United Nations on procedure of the Korean peace conference which, under the American policy of excluding neutrals like India, may never be held. The grand alliance was under heavy strain.

But in the ponderous fashion of diplomacy the United States has lately changed and almost reversed its policy. The Eisenhower Government indicates that it is ready to accept the Locarno principle and guarantee Russia's security. It is ready to meet the Russians if they are willing. And, after the explosion of Russia's hydrogen bomb, it admits that in an atomic war the two military giants would probably destroy each other and civilization as we know it.

Thus while Russia has been using every device to exploit the former divisions between the Allies it finds them, probably to its surprise, uniting on essentials. Russia is driving them together, not apart. As Mr. Eden said a few days ago, British policy is based fundamentally on co-operation between the United States and Britain. American policy, as recently altered, is based on the same premise, the only premise which offers any hope of peace or safety.

There is no use imagining, however, as some well-meaning people imagine, that to agree on an offer of security to Russia means an assured agreement with Russia. The difficulties in the way of the Locarno which Sir Winston suggests are formidable and baffling.

For example, if the West is to guarantee the protection of Russia's frontiers, where do those frontiers lie? Is the West to guarantee the seizure of eastern German territories now in Poland, or Russia's seizure of Poland's eastern territories? Is Russia's control over restive satellites like Poland, Czechoslovakia and Hungary to be guaranteed also? If those obstacles can be overcome how can the West rely on any treaty signed by a Russian Government which has violated so many former treaties and still refuses to allow any international inspection of its armaments?

We need not expect any quick or easy answer to these questions. Under the best of conditions, and even assuming Russia's good intentions, negotiations along these lines will take time and patience. As Mr. Eisenhower has lately said, nothing in the meantime can justify any reduction in the West's armed strength, the only factor which impresses Russia.

If the whole future appears more obscure than ever, the fact of renewed agreement between the great partners of the free world—only this side of a disastrous division—remains and it is the most important and hopeful fact of these times.

## Party First

PREMIER BENNETT'S PURposes in abolishing the alternative vote appear obvious.

In the first place he wishes to protect Mr. Einar Gunderson and Mrs. Tilly Rolston from the fate they suffered last June. These senior ministers led on first count ballots. When the alternative votes were counted—that is, when the qualified will of the majority was expressed—they were defeated. Given the former ballot, with no transfer of votes, Mr. Bennett assumes his two lieutenants would win by-elections.

Secondly, the Premier is preparing for the next general election. He hopes to channel the entire anti-Socialist vote to Social Credit, posing as the only alternative to the CCF. That pose was struck during the last election, which gave Social Credit its working majority. But, as the breakdown of the popular vote disclosed, the older parties still command the allegiance of a substantial following among the general public.

Were the anti-Socialist vote to be split three or more ways, and were the non-Socialist voters deprived of an alternative choice, an opportunity would exist for the CCF to slip in as the largest minority.

As has been stated in these columns on numerous occasions, the alternative vote provides the best opportunity available to make the Legislature represent, as closely as possible, the will of the people when more than two strong parties are in the field. It does not, of course, assure the election of the voter's first choice, but it does give him the opportunity to show his preference if his favorite is eliminated.

Mr. Bennett's move to abolish the alternative voting system appears to demonstrate a disregard for the will of the majority in favor of political party expediency. It may have some rather sobering effects on the premier's political future.

## Overcoming Shyness . . . At a Price

A NEW APPROACH TO SOCIology is seen in the recent goings-on at Grevenbicht, in Holland. The quiet little farming town staged a 72-hour non-stop fiesta attended by 800 spinsters and bachelors from five countries.

Apparently on the theory that beer, women and song can solve any problem, the festivities kept the visitors busy with processions, songfests, displays, dancing and other delights. Designed to break down shyness, the plan seemed to be completely successful, for even the most bashful bachelor or retiring spinster achieved a new camaraderie after "night after night . . . walking up and down with their arms around each other, singing national songs at the top of their voices."

The success of the party, of course, was not to be measured in the parades and songs. Rather it resided in the partnered strolls down the darker lanes, the serious talks in the shadows, the exchanged names and addresses, and the subsequent trips to the altar. Statistics on the affair unfortunately are not available, but it is logical to believe that a good many marriages resulted.

One cannot help but wonder, however, how such arrangements will work out. The former shy bachelor, holding his head together after a 72-hour session with the "gallons of good Dutch beer" described in the account, might well find insupportable the additional discovery that he now had a wife.

Marry in Grevenbicht and repent at leisure could well replace the standard maxim. Even with the new pubs, this is one idea the Victoria tourist groups might well pass up.

## As Our Readers See It

**AT DOMINOES, TOO?**

The Times says that above where domino players sit, in the Citizens' Recreation Rooms, is a sign reading thus:

"Criticizing your partner's play is strictly forbidden."

This insidious interference with British freedom of speech is typically fascist, and the players should ask to have it removed.

G. SHRAPNEL.

1578 Clive Drive.

**RE: BIBLICAL REPLY**

From the letter of "Observer" one might infer that he (or she) believes Christianity to be a force which caters to the mind and not to the five senses.

Mr. Eekman refers to "The Gospel of the Grace of God" as "a valuable machine."

One might believe that Christianity and "The grace of God" are one and the same, but neither is "a valuable machine." A cart is not a horse, any more than the charity or grace of God is love. Love is an effect and charity or grace is the cause.

Reading "The Gospels" may give us faith, but the faith of life's experience, in addition, is of more value. There still remains a vast ignorance of how the valuable machine is "plugged in." The clergy, supposedly, are our teachers in this subject, but it does not appear very often in the curriculum of the church. However, we can learn from personal experience.

Perhaps a modern council of Nicaea is required to rebuild the ideas of Christianity.

The "Advent of the Son of Man," for instance, appears to be merely a figurative expression arising from the insertion into the creed by Pope Leo IX, in 1054, of the words "filioque" (and by the Son). The Son of God and the grace of God are probably synonomous. Man achieves immortality by the grace of God, so called, but God deals with individuals, so the idea of mass resurrections is unthinkable.

D. S. MORRISON.

930 McKenzie Avenue.

**DEFENDING FRANK HUNTER**

Just a note on the glib statements about personal liberty made by H. E. M. in attacking the temperance stand by Mr. Frank Hunter. Let H. E. M. study the history of freedom and the struggle of the great souls who forged democratic liberty. Let him read "England before and after Wesley" by Bready. Never will he find the fathers of liberty and decency among the mediocre brood (those who are neither good nor bad but often indifferent) who seldom rise above the thoughts of their own belly and the gratification of personal lusts and passions. Always he will find them (the great souls) among the disciplined and self denying, who live simply and die nobly, to win for others those true freedoms that were denied to themselves.

It is true that individual liberty is one of our most precious rights and privileges, but it is won by men who assume voluntarily their own responsibility, plus the responsibility of scores of others who seek not liberty but license (disregard of legal or moral restraints). The men who loved humanity and fought for its deliverance from the tyranny of cliques and libertines often perished in stinking dungeons, but they kept their full freedom of conscience.

Always, always, today, the man who has moral convictions is said to be "dogmatizing." The good word has been dragged down by those who forget that a dogma is that kind of a truth or principle that is worthy of being believed "always and everywhere by everyone."

There has always been a point in democracy where law must trespass on personal liberty. It is at the point when any business or pleasure is ready to prostitute men, women, and youth to satisfy greed and gain. Slavery and child labor have both been defended in the same manner that H. E. M. defends the liquor traffic. A truly democratic government will go down fighting this kind of business, rather than stay in power and compromise. Democracy has its roots buried deep in Christianity—let no man forget it—and democratic government ceases to be democratic or government when it tries to rule without certain moral convictions.

Nearly 2,000 years ago, the most broad-minded, big-hearted man who ever lived, taught men how to live above and beyond the law in a great social and spiritual ideal, which He called the Kingdom of God. I sincerely believe that if He was here in the flesh today, he would never be found "beering" and in the face of an industry that has 30,000 men and women in B.C. by the throat (alcoholics) He would be a total abstainer. The brotherhood that He founded depends on men and women who live up to their conscience.

The denial of the rights of 205,736 people who voted "no" with such a conscience is a big "trespass." I believe Mr. Hunter represents those who humbly try to follow this lead. That's a pretty big clique! I have always feared to fight a man whose conscience was clearer than my own. Will thoughtless men continue to crucify, in the name of liberty?

JIM SMITH.

1443 Grant Street.

## The Sentinels

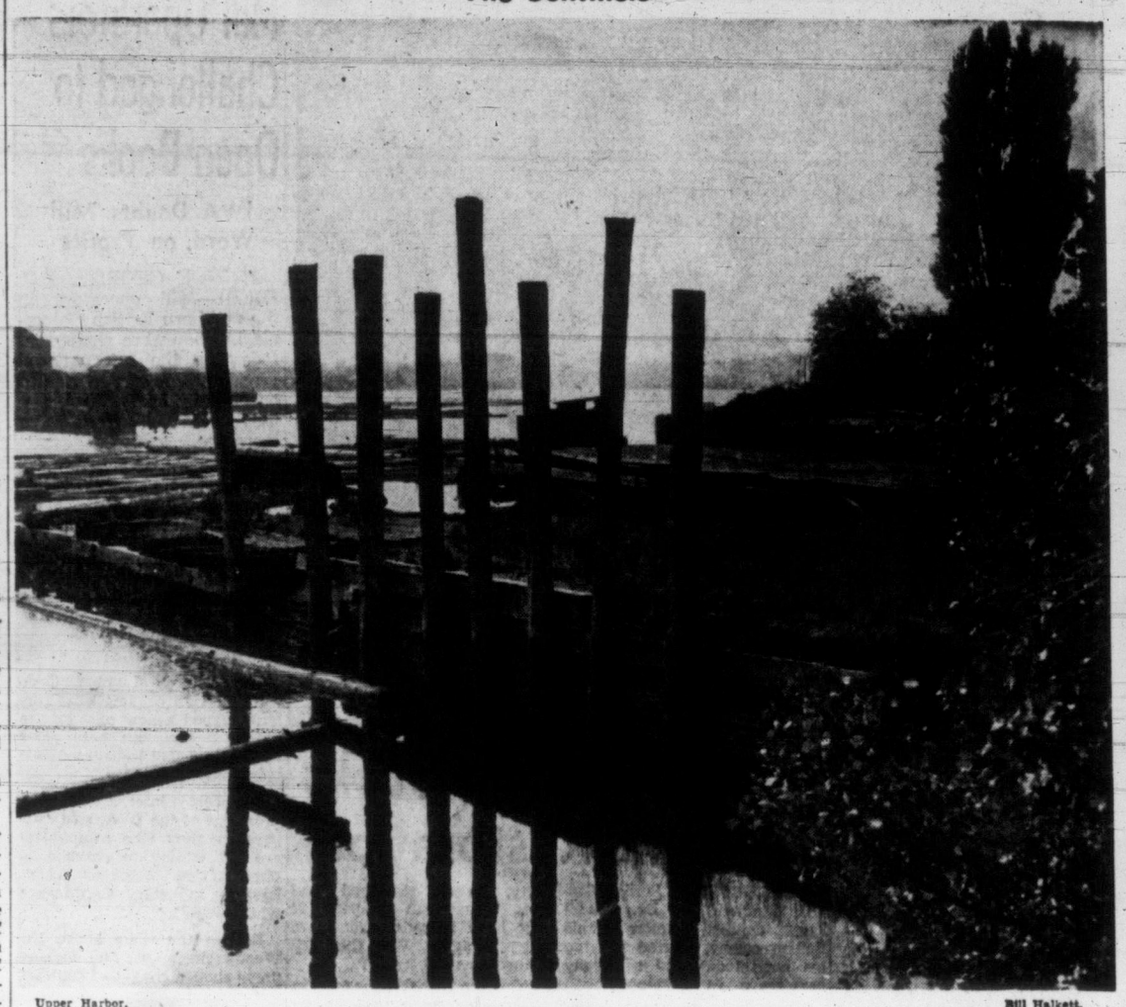

Upper Harbor. — Bill Halkett.

LOOSE ENDS — By BRUCE HUTCHISON

## Coming Back to the Town

THERE is, perhaps—though I am the last man in the world to admit it—something to be said for the town. After a long absence it seems to have its points.

Hutchison

The first point one notices on returning from the silence of the wilderness is the sound of humanity which, in moderation, is a good sound. A vague hum on the other side of the hill, the merged and dulled clamor of factories, railways, traffic and whistles assures the listener that the town is there, that men are working and that despite everything in this perilous world, civilization, in isolated spots, is still going on.

THE tap of a hammer tells you that men are still building. A scream of tires on the highway shows that they are still traveling about on their lawful, though curious occasions. A continuous ringing of this primitive Saanich telephone system (whose crude Morse code I have to learn all over again, wasting much time in unnecessary answerings to the wrong calls), indicates that men, and especially women, are still talking.

All this I had almost forgotten and begun to doubt in the woods where the sounds, though more musical and soothing, are not human and lack what Charles Lamb once called the "sweet security of streets."

THERE is such a security but you cannot feel it until you have been some time in the jungle where there is no security at all, where every animal, bird, insect and vegetable is engaged in a quiet but desperate struggle for survival. And the essential difference between life there and in town is to be found in this—that a man living in the wilderness has no control whatever over his environment, whereas in the town he seems to have.

It is largely an illusion, of course, no man ever really controls anything of importance, not even himself, but, like Lamb, he imagines he does. This alone, I suppose, makes civilization tolerable. With sufficient imagination and some deliberate self-deception, you can almost convince yourself that civilization is an orderly process, continually progressing, in the general chaos, towards some splendid end, not yet revealed and never likely to be.

THE contrast between wilderness and civilization is most marked in the garden. The whole wilderness is a garden of a sort, but a brutal garden where the human gardener has no authority and usually is driven desperately into a pitiful competition of brutality—he can only cut down the trees and watch them grow up again behind him. In the town garden he can make himself a king, almost a god, if his imagination and back are strong enough.

ALL the towns of Canada together cover only a few square feet in the immensity of this land, all their lights at night make only a frail wink in the darkness of half a continent, attracting the excited flutter of the human moths. But within this minute space which man has somehow possessed and carved into desired shape he can control even the vegetables which defy him outside these narrow boundaries. Within his garden he is boss, as he can never be in the wilderness or in his house, where the other sex has established an unchallengable dynasty.

THEREFORE, a man who has for long been dwarfed in the wilds by growths much larger than he, and more powerful, grows large, feels himself a veritable giant when he is among the flowers planted by his own hands, the fruits he can pick and the friendly vegetables he can store away for the winter. The frontiers of his sovereignty may be compressed but therein his writ runs as surely as the Queen's.

One can live comfortably in the wilderness only on its own terms and they are inflexible and harsh. One can even be reconciled to the town, in the fading autumn, on its terms, which are easy. The town demands merely that its inmates accept humanity and certain general myths. With a little effort, I think even I can manage it.

### MARKED for READING

**LESSON TO ALL**

When you drink, you pay dear for it. My young brother was the only one who drank in my family. He died at 86.

—Louis Soucie, aged 103, of London, Eng.

**FRIENDSHIP**

It is characteristic of spontaneous friendship to take on trust, without inquiry and almost at first sight, the unseen doings and unspoken sentiments of our friends: the part known gives us evidence enough that the unknown parts cannot be much amiss. Nor does this imply that the unknown parts must be intelligible to us or after our own taste; on the contrary, it is almost better that they should extend into the inimitable. Friendship may then be touched at the edges with admiration and love.

—George Santayana.

**SAVED FROM THE BLOW**

Recently the only locality in Britain for the monkey orchid was almost totally destroyed by the plow, when—by leaving a comparatively small strip of turf—a nucleus of plants, at any rate, could have been preserved. To set against this, however, it is fair to record that, a year or two ago, I took part in an all day open air conference in Kent attended by busy government agricultural officials, for the sole purpose of deciding how much turf, with its orchids and other rare plants, could be spared from the plow and quite a respectable area was saved.

John Gilmour, in a BBC program.

FRANCO PLEDGES BLOOD AND SAND

## The West Moves to Protect Its Flank

PRIME Minister Churchill's wartime declaration in reply to criticisms of a pending agreement with Communist Russia—that he would accept aid from anyone who was opposed to Hitler, has been reinvoked with a touch of irony.

The United States' recent conclusion of a defense pact with Gen. Francisco Franco's authoritarian-style Spain serves notice that no anti-Soviet ally, whatever his antecedents, need be rejected.

In a sense, too, the agreement with Spain has another identification with the principle of history-repeating-itself. The guarantee of sea and air bases in the Iberian peninsula may well mean that at some future date there will not have to be a re-enactment of Dieppe, Omaha Beach or other preliminaries and actualities of a large-scale military landing on an enemy-held continent.

**REARMAMENT**

Briefly, the 10-year pact, with provision for two five-year extensions, is a money-for-jam proposition. The money involves United States financial aid to enable Franco to rehabilitate his army and navy. Before next June 30, some $141 millions in military equipment will be sent to Spain, along with $85 millions in less direct military aid. The jam comprises naval and air bases, to be developed with further U.S. aid. Additional benefits to the west derive from the mutual defense clauses, backed by Franco's forces which are estimated to include 30 divisions of troops.

The pact had been a long time in the making. For his part, Franco was determined to drive as hard a bargain as possible with the country he had very nearly been at war with as an ally of Hitler and Mussolini. A further irony is added by the fact that if Spain had entered the war, Russian occupation forces today might be sharing Spanish barracks with western troops. By being discrete rather than valorous, and remaining officially "neutral," Franco in a sense preserved his bases for exclusive western use in the existing unforeseen international situation.

On the American side, there was considerable public antipathy to formal partnership with the dictator. For more than 18 months the negotiations continued.

The new regime at Washington speed-

FRANCO

ed up the diplomatic efforts as the cold war became atomic-powered on both sides. Franco, too, although still appreciative of his bargaining position, had seen the increasing importance of NATO and the European Defense Community in western planning for security. His prospects conceivably would not improve through too long sustained a coyness or too highly set a price. Without much fanfare, or warmth in the hand-clasps, the lease was signed.

The effect on the rest of the European allies was about as expected. The climax had been so long in coming there was no surprise. One important consideration had been raised during the months of conferring: western European countries wanted to know if establishment of the Spanish beach-head meant that the United States was planning any potential Battle of Europe as a war of liberation rather than a war of defense.

In other words, would Soviet forces be permitted to over-run the continent as far as the Pyrenees with only an initial token resistance, and the conflict then become a long-term operation from the Spanish redoubt with France and its neighbors the ravished battleground?

That query had been answered in part by United States assurances that such a strategy was not planned; in part by the urgent efforts made to mobilize and strengthen the EDC bloc of nations; and in part by the billions of dollars that have been poured into western Europe in the form of loans, gifts and rehabilitation or defensive grants—presumably not with the intention of relinquishing these assets to any invader from the east.

**INCREASED STRENGTH**

Southern European allies, too, can only gain from the new arrangement. The Spanish bases will do much to increase western strength in the Mediterranean. The military pacts which Turkey and Greece, both NATO countries, have engineered with anti-Moscow but nontheless Communist Yugoslavia, at the eastern end, are now, paradoxically enough, bolstered by the U.S. agreement with Falangist Spain in the west.

The very strangeness of these bedfellows emphasizes an important trend—the cold war is becoming less of an ideological struggle than of a world-wide alignment against Russian expansion. British insistence on keeping a door open to Red China is another aspect of this development. The Comintern-turned-Cominform becomes more obviously recognizable as what it has always essentially been — an agency for the 20th-century style imperialism of the U.S.S.R.

Spain's 30 million people are now an active part of that alignment and could, at some future date, become a key factor.—B. A. T.

## Cohoes Run a Gauntlet of Rocks and Falls To Win a Resting Place Near Tidewater

By DR. G. CLIFFORD CARL Director, Provincial Museum

SOON after leaving the deep pool where they had spent the day, some of the migrating cohoes entered a shallow stretch of the river where the speed of the water began to increase. Here they became scattered, individual fish allowing themselves to be carried separately into channels of water running swiftly between rocks and boulders braced against the flood.

Dr. Carl

By chance Kisutch entered a passageway near midstream; buffeted from side to side by the twisting currents flung off deflecting rock faces, he headed into the rushing water but was carried backward by the full force of the river. The sharp sound of moving rocks and the swishing noise of swift water vibrating against obstacles became drowned out by an overpowering roar coming from downstream.

Swimming vigorously but ineffectually, he was swept over the lip of the falls and plunged into the pool below. Tossed and rolled by the churning water and subjected to paralyzing waves of pressure and sound, he was completely helpless in a thundering mass of bubbles until the downstream flow dragged him clear of the falls.

Belly up, he rose slowly to the surface and was swept into a backeddy, where he floated among flecks of foam circling slowly just beyond the main rush of water.

With gill covers contracting spasmodically, the exhausted fish lay at the surface until consciousness returned. Then, righting himself with an effort, he sought a resting-place in deeper water beneath an overhanging rock ledge.

A few other survivors were also here, idling in the backeddy while they recovered from the effects of the plunge. In the pale light seeping through the ruffled surface, the bruised flank of one fish showed where scales had been scraped off by a projecting rock surface against which the smolt had been flung by the falling water.

The damaged skin pockets would produce no more scales; a scar would provide throughout life a permanent record of the rough passage.

In time the young salmon ventured out into the current again and began to drop downstream. In the darkness of the canyon they depended entirely upon the lateral line sense organs to guide them safely through the rocky channels of the flooding river. By the time dawn stopped their migration they were in the lower reaches not far above tide water.

ONE WOMAN'S DAY

By NANCY HODGES

# Something To Be Thankful For

ANOTHER year has slipped by and here we are again at Thanksgiving. And while the story of the origin and moral implication of this particular season has been worn slightly threadbare, it still holds a lesson which should not in any way be weakened by a cynical approach such as Ogden Nash employs in his poem on the subject:

Nancy

"This is the sum total of Thanksgiving lore:
Not to be thankful until you're tired of what you're being thankful for."

There are so many obvious reasons all around us for thanksgiving that it would be hard to know where to begin the tally. The beauty of our Island environment, the temperance of our climate, with no typhoons, no excessive heat spells nor zero visitations, no electrical storms, no skunks nor rattlesnakes to plague us.

And in these days when the radio and television are bringing the outside world so much closer to our hearths, the many blessings we Canadians enjoy are being brought home to us daily. We still have freedom of speech, freedom to worship as we will, freedom from fear and freedom from want—as want is understood by the millions who are subsisting almost at the starvation level.

**IN THE ECONOMIC SPHERE**

While it is true that strikes, and threats of strikes, cast a slight shadow over this Thanksgiving season, that still doesn't alter the fact that, at the economic level, too, Canadians have much to be thankful for. From the Dominion Bureau of Statistics, I gathered that in June, 1953, the average Canadian worker in manufacturing industry required only 15.5 per cent of a working hour to buy a quart of milk, compared with 26 per cent in 1939; 6.4 quarts of milk can now be purchased for each hour's earnings, as compared with only 3.85 quarts in 1939.

I purposely put that in to offset some of the unfair propaganda that has been evoked by the local milk situation, because people are prone to forget that, in this era of rising prices, milk is one of the commodities that has risen less than anything. But there is far more outcry over an extra cent on a quart of milk than when the price of liquor, beer, movies, or anything else goes up.

**COMPARED TO REDS**

Because there are still some so-called Canadians who look yearningly towards Russia and its satellites as Utopia—or at least pay lip-service to it as such—I found a comparison recently quoted by the U.S. secretary of state singularly seasonable. Mr. Dulles was addressing the American Federation of Labor. He said:

"For a worker to buy a pound of butter in New York, it takes 27 minutes of work; for a similar worker in Moscow it takes over six hours of work. For a pound of sugar, 3½ minutes in New York; 84 minutes in Moscow. For a quart of milk, seven minutes in New York; 42 minutes in Moscow. For a dozen eggs, 25 minutes in New York; nearly three hours in Moscow. For a cotton shirt, nearly one hour in New York; 22 hours in Moscow. For a man's suit, three days in New York; 47 days in Moscow. For overshoes, one day in New York; 13 days in Moscow. For a woman's wool suit, 22 hours in New York; 22 days in Moscow."

While the discrepancy between New York wages and Moscow's may be a little higher than that between British Columbia rates and Russia's, the fact remains that our standard of living is still so high above the Soviet's as to make that, for us, a matter for deep thanksgiving. And by specifically enumerating the things we ought to be thankful for, there is a chance that our Thanksgiving may develop into a genuine attitude of mind rather than a mere holiday celebration.

YOUR HEALTH

By DR. WALTER C. ALVAREZ

# Great Help for Crippled

Dr. Alvarez is Emeritus Consultant in Medicine, Mayo Clinic, and Emeritus Professor of Medicine, Mayo Foundation.

Every patient who is crippled in any way, and every physician who has to deal with crippled or injured persons will be thrilled with the new book just published by Drs. Howard Rusk and Eugene Taylor of New York City (Blakiston $4.00).

It has more than 250 illustrations showing all sorts of ways in which people who are crippled by arthritis or some paralysis or the loss of a limb or part of a limb, or who have to live in a wheel chair, can help themselves. Many with the help of the appartus shown in this book will be able again to take care of themselves.

Dr. Alvarez

Let us say that a person has so badly crippled a hand that he can't hold a pencil or a fork or a spoon. Here in this book one finds all sorts of ways in which these utensils can be fastened to the hand or to a finger. For instance, a pen can be fastened to the end of a sort of thimble and this can be stuck on the one good usable finger a person may have. Or suppose a person cannot reach for the telephone. Here one learns of several ways in which the telephone can be fixed so that the person can use it without reaching for it.

Let us suppose that a man or woman cannot bend at the waist. The book describes apparatus that can be used in putting on stockings and shoes or in picking things up from the floor. For a person who has to lie in bed there are special prisms which can be put on the glasses so that the person can read comfortably. Some persons lying in bed with arthritis cannot turn over the pages of a book on the stand that goes over the bed. In this book it tells of apparatus with which the pages can be turned. There are all sorts of tongs and sticks and hooks with which crippled persons can pick things up. With a certain type of tongs a man sitting in a wheel chair can reach up in his closet and take his coat down off the rack. There are many ways in which a car can be fixed up so that a crippled person can drive it.

There are more than 200 ideas like this which will enable many a crippled person to keep at work, and even to earn his living. Dr. Rusk and Dr. Taylor and their colleagues have reached out to all part of the world for ideas and inventions that can be helpful. Doubtless there are inventive doctors and patients who, on now seeing this book, will send in more ideas for bits of apparatus that can be made and used by the crippled.

One wonders why someone in the long past did not have the genius to envisage this book and to do the work that lies back of it. The information has been so much needed by millions of persons.

To Dr. Howard Rusk and his co-workers will go the heartfelt thanks of millions of handicapped people everywhere. The doctors now show how many of the crippled can get back into the game, how they can take care of themselves, how they can be useful again, and how sometimes they can care for a home or go out and earn a living.

**PLASTICS CAN CAUSE CANCER**

Occasionally one reads that surgeons have proposed to repair some defect in the body with the help of a plastic. Now comes Dr. B. S. Oppenheimer of Columbia University, New York City, to say that in rats and mice, the insertion into the tissues of certain plastics will later cause cancer in 45 per cent of the animals used.

What this means is that surgeons will now be very reluctant to put plastics into men and women until, with the help of further animal experimentations they will have found which plastics can safely be used and which must never be used.

**NEW DRUG FOR MOTION SICKNESS**

All those many unfortunate persons who suffer terribly from motion sickness in cars, planes and ships will prick up their ears when they hear that Dr. Leonard Cook and John J. Turner of Smith Kline and French have found a new drug that relieved motion sickness in 53 of 67 patients. Unfortunately, like some other drugs used for nausea, this one can cause some sleepiness, dizzines, drying of the mouth and a few other symptoms.

Persons should wait now until the drug has been tried further and accepted as useful and safe.

(Released by The Register and Tribune Syndicate, 1953).

# What's Your Opinion?

By DAVE STOCK and IRVING STRICKLAND

**Elimination of multi-member ridings in the B.C. Legislature would mean Victoria would be divided into three polling districts, with each electing one member. Would you be in favor of this?**

**Paul Connors,** maintenance superintendent, Evans, Coleman & Johnson Bros. Ltd., 2862 Rockwell Avenue: "I think it's a poor idea. Ever been to Chicago? They have wards there—and the wards have wars. I think the present set-up works all right. Of course, there are still a lot of people who don't know how to mark a ballot correctly and consequently their votes are wasted."

**Paul Connor,** salesman, McQuade Ship Chandlers, 1662 Glanford Avenue: "Personally, I think if the population of the city justifies it, I think it would be a very sound scheme. I think it would simplify matters. I think there would be closer contact between elected representatives and the people if this plan were carried out."

**G. Margison,** partner Margison Bros.' Printing, 915 Arundel—"I think it would give a little better representation. I think the people would get to know the representative better if he was elected from their district of the city. It would eliminate the long list of names on the ballots we have now. Some people find a long list confusing. The simpler it is, the better."

**G. Garlick,** packer, Dowell's Storage, 226 Simcoe Street — "I think myself the way it is now is as good as any other way of doing it. I do favor a review of the present representation system, though, because I feel some cities are allowed more members than others which actually have a larger population."

**James Dovey,** seaman, 2321 Quadra Street — I think the present set-up is all right. It gives you more choice. The expense of setting up three separate polling divisions might be considerable. That would be an argument against it, I would say."

# ISLAND DIGEST

COURTENAY — Fisheries records show that on days when herring seining is in progress at Bates Beach and Kitty Coleman Beach, salmon catches fall off noticeably, J. E. Underhill told the Chamber of Commerce here.

The chamber complained that the effect of seining on the salmon was detrimental to the local tourist industry. Mr. Underhill said interests of the herring fleet must be kept in mind, and a solution found to suit both resort operators and herring fishermen.

* * *

NANAIMO — RCMP recovered the body of Victor Leighton, 20, Indian fisherman, from the harbor here late Friday afternoon.

Leighton, a Prince Rupert man, had disappeared Wednesday while returning to the seiner Invercan IV.

* * *

**NANAIMO — MacMillan & Bloedel Ltd. have purchased 120 acres adjacent to the Harmas pulp mill to give the company an unbroken stretch of shore-line property from Dodd Narrows to the portage midway along Jacks Point near the entrance to Nanaimo harbor.**

* * *

DUNCAN—Cobble Hill district retailers' association is quite happy to be part of Esquimalt riding, and suggested the riding should be extended northward to Koksilah River.

Its comment was roused this week by a Duncan Chamber of Commerce proposal to "look into restoring the former boundaries of Cowichan electoral district," and putting the southern boundary at the Malahat.

* * *

CHEMAINUS—Rotary Club here has reported necessary funds in hand for the purchase of a portable, gasoline-powered pump for the Chemainus volunteer fire department.

* * *

CAMPBELL RIVER—An additional 15 herring fishermen were fined $6 and $3 costs in police court here Friday for fishing from seiners in Discovery Passage without licenses.

On Wednesday 48 men were fined for the same offense.

## 3 Killed, 3 Hurt In Car-Truck Crash

WHITBY, Ont. (CP)—Three persons were killed and three others seriously injured early today in a car-truck collision on a highway near here, about 40 miles east of Toronto.

Dead are: Mr. and Mrs. Frederick Hill, both about 60, of Sydney, N.S., and Debby Lyn Parsons, about three years, of Toronto.

The Hills were moving to Toronto from Sydney.

RHEUMATIC PAIN
GET RELIEF WITH ASPIRIN
TRADE MARK REG. IN CANADA

PRAIRIE ROUND-UP

# Harvesting Almost Finished

OTTAWA (CP) — The Prairies have cut 95 per cent and threshed 84 per cent of their 564,000,000-bushel wheat crop.

The Bureau of Statistics reported Friday that with the exception of flaxseed, an estimated 90 per cent or more of this year's Prairie grain crops had been cut by October 8.

It said harvesting conditions are good to excellent and that with relatively few exceptions the western grain harvest should be completed within the next few days.

## New Yorker Is Haled Into Regina Court

REGINA (CP) — A district court order directing a New York business man to appear for examination of discovery in connection with a law suit was granted Friday by Judge B. D. Hogarth.

Thomas Keyes of Maple Creek, Sask., is suing Edward Roos for breach of contract in an agreement covering acreage near Saskatchewan's Fosterton oil field.

E. L. Elliot, counsel for Roos, said Roos should be examined by an independent doctor to make sure he is not too ill for examination. Judge Hogarth said the history of the case indicated Roos is trying to get out of appearing in a Canadian court.

## Whooping Cranes Seen

REGINA (CP) — Eight whooping cranes, the largest birds in North America and rapidly approaching extinction, have been reported sighted along the Slave River in the Northwest Territories.

The whoopers, standing more than four feet high and with a wingspread of seven feet, are believed to number less than 30. All attempts to find their nesting grounds in Canada have proved unsuccessful.

## Petition Designed To Block Zoning For Heavy Industry

A second petition from residents of Victoria West, urging City Council to keep property on Seaforth Street zoned for single-family residence, has been received at City Hall.

The petition, signed by Mrs. G. M. Waddington and 56 others, is opposed to the application of P. J. Sinnott, who recently asked council to zone property on West Bay for heavy industry.

The first petition from residents objecting to a zoning change was signed by 500 persons.

## Two-Way Contests Likely In Saskatchewan Votes

REGINA (CP)—With nomination day just three days off, only four candidates are in the field for the two Saskatchewan by-elections Oct. 28.

A by-election in Rosthern constituency will be contested by Samuel Carr, Liberal, and John Thiessen, CCF. The seat became vacant when Walter Tucker, provincial Liberal leader, resigned to contest Rosthern riding in the federal election.

The death of J. E. McCormack, Liberal, last spring in a Regina automobile accident made necessary a by-election in Souris-Estevan riding. The seat will be contested by Robert Kohaly who has received the nomination of both the Progressive Conservative and Liberal parties, and by Walter Schieman, CCF.

Social Credit and Labor-Progressive parties have not named candidates for either riding.

IT IS WISE TO TAKE CARE OF YOUR EYES
G. H. E. GREEN
STREET 768 FORT
OPTOMETRIST
PHONE B 7512
B.Sc., M.A., D.Paed.

DID YOU KNOW? by Heaney's

TRY GOING NORTH TO THE U.S.A.
IT'S A FACT. YOU CAN GO NORTH FROM CANADA INTO 18 STATES OF THE UNION. A GLANCE AT AN ATLAS WILL PROVE HOW "SOUTH" VANCOUVER ISLAND, MANITOBA, ONTARIO, AND NEW BRUNSWICK ARE.

MOVING HOUSE AND HOME TO AND FROM EASTERN CANADA IS NO LONGER THE ORDEAL IT WAS. HEANEY'S REGULAR SERVICE WITH GIANT TRANS-CONTINENTAL VANS MAKES A LONG DISTANCE MOVE AS EASY AS MOVING ACROSS TOWN. FURNITURE AND HOUSEHOLD EFFECTS ARE LOADED IN AN ALLIED VAN HERE, REMAIN UNTOUCHED UNTIL UNLOADED AT THE FINAL DESTINATION ..... ANOTHER MOVING DAY SERVICE BY HEANEY'S — Hauling Agents for ALLIED VAN LINES.

CAREFUL SINCE 1890
HEANEY'S

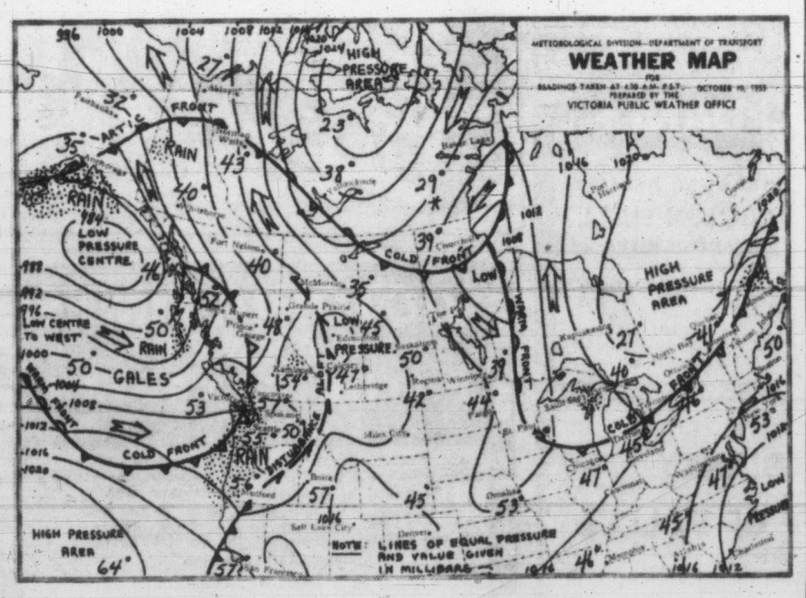


## Week-End Weather Picture Across Canada

**VICTORIA'S SUNSHINE RECORD TO DATE, 1953—1,727.4 HOURS**

**SYNOPSIS**—The storms of the past two days have about blown themselves out along the B.C. coast. Settled weather will return for a short time only, as another disturbance which is headed across the Pacific Ocean will bring more storms Sunday afternoon. Most interior valleys are reporting some cloudiness but the bulk of the rain is being restricted to the western slopes of the coastal mountains.

**DOMINION PUBLIC WEATHER OFFICE 9 A.M. FORECASTS**

**VICTORIA**—Cloudy, becoming sunny this afternoon. Showers Sunday night. Westerly winds 15, becoming light this evening. Low-high Sunday at Victoria 48 and 50.

**WEST COAST VANCOUVER ISLAND**—Cloudy today with sunny periods this afternoon. Increasing cloudiness Sunday morning with rain commencing about noon. Little change in temperature. Light southwest winds increasing to southeast 25 Sunday afternoon Low-high Sunday Estevan 50 and 58.

**GEORGIA STRAIT**—Cloudy, becoming sunny this afternoon. Sunny Sunday morning, clouding over during the afternoon with rain commencing by evening. Remaining mild. Westerly winds 15, decreasing to light this evening. Light winds Sunday, increasing to southerly 25 by late Sunday afternoon. Low-high Sunday Nanaimo 50 and 60.

**VANCOUVER**—Cloudy, becoming sunny this afternoon. Sunny Sunday morning, clouding over in the afternoon with rain commencing Sunday evening. Little change in temperature. Low-high Sunday Vancouver airport 50 and 60.

**TEMPERATURES**

| | Min. | Max. | Precip. |
|---|---|---|---|
| Halifax | 43 | 54 | -- |
| Toronto | 39 | 64 | -- |
| Winnipeg | 38 | 66 | -- |
| Regina | 40 | 70 | -- |
| Saskatoon | 46 | 71 | -- |
| Lethbridge | 47 | 73 | -- |
| Calgary | 45 | 57 | -- |
| Edmonton | 45 | 65 | -- |
| Kamloops | 52 | 59 | -- |
| Penticton | 45 | 58 | -- |
| Vancouver | 56 | 61 | .88 |
| VICTORIA | 32 | 60 | .60 |
| Kimberley | 34 | 66 | -- |
| Prince Rupert | 50 | 58 | .14 |
| Prince George | 44 | 58 | -- |
| Fort St. John | 47 | 60 | -- |
| Seattle | 55 | 63 | 1.48 |
| Portland | 58 | 66 | 1.62 |
| Chicago | 47 | 75 | -- |
| San Francisco | 59 | 67 | -- |
| Los Angeles | 58 | 74 | -- |
| New York | 48 | 65 | -- |
| Whitehorse | 40 | 44 | -- |
| Ottawa | 40 | 56 | -- |
| New Westminster | 55 | 60 | .88 |

SUNRISE, SUNSET SUNDAY
Sunrise 6.27 Sunset 5.33
SUNRISE, SUNSET MONDAY
Sunrise 6.29 Sunset 5.31
SUNRISE, SUNSET TUESDAY
Sunrise 6.30 Sunset 5.29

Have I enough insurance to take proper care of my family?

"If I were not here to provide for them, could they go on living in our present home—or would they have to give it up and move away?

"Would my boy and girl get the education we've planned for them—or would they be forced to quit school part way through?

"Would my wife have some income as long as she lives—or might she run out of money some day?

"*How much insurance is enough—in my case?*"

ASK THE LONDON LIFE MAN

OVER ONE MILLION CANADIANS ARE INSURED WITH THE LONDON LIFE

London Life Insurance Company
HEAD OFFICE • LONDON, CANADA

J. Barraclough, C.L.U., District Manager — 204 Yarrow Building, Victoria

GRUBER CONDUCTS

# Directing Music From Memory Offers Temptation to Fakers

So many people have asked me about this business of conducting from memory that I thought it time to say a few things about it. No doubt theirs was a round-about way of asking why I, for instance, conduct less frequently from memory than I used to, and especially why I should use music now for works which I had at least once previously conducted without the aid of score.

This is not at all an easy thing for me to discuss.

Gruber

There are quite a number of points involved, and, worse still, some contradictory points. The vogue of conducting by heart was begun by Arturo Toscanini some 60 years ago.

"Vogue" is perhaps not quite the word in Toscanini's case, since he was forced to it by his life-long acute optical weakness, which has always prevented him from making out a printed page except when placed almost directly in front of his nose.

Apart from that, Toscanini has been a living legend for nearly those 60 years, and many other conductors were soon misled into believing that conducting from memory would automatically make them the equal of Toscanini.

At the risk of destroying certain pet myths, upon which, to speak bluntly, some conductors have, inadequately enough, based their careers, let us state categorically once and for all that the gift of easy memorization has virtually no bearing upon the excellence of a conductor or otherwise.

I know people who are veritable walking telephone directories, people who never forget a telephone number once they have used it. Yet these same people may be totally tone deaf. It cannot be argued that the person who had to look up the desired number in the directory has completed his call no less successfully than someone who relied on his memory—perhaps with the added advantage that the risk of a mistake was lessened.

There are today a number of conductors who almost never conduct with score, and a few who never do—not even at rehearsals. I am personally acquainted with many of these. And the fact emerges, that amongst all of them, there are perhaps half a dozen or so who may legitimately do away with the score.

## Destroying Myths

These few know their scores to the point of being able to write them out from memory. The others do not. They may know all or most of the cues. But, for a conductor, there can be no degrees of familiarity with the scores.

There can be no such thing as knowing them well, or very well, or fairly well.

Once he is to conduct it in public from memory, he either knows it or he does not. And he does not know it, and has no right to pretend that he does, if he is uncertain even of which note the second flute plays in a given bar in the second movement. He does know it, and may conduct without score, only if he were able to sit down and write out the score note—and letter perfectly.

Otherwise he is faking, and becomes an imposter, to the point of criminality, sometimes, in the sole and laughably unimportant interest of self-advancement.

In the early and formative stages of their careers, most conductors have made it a point of honor not to use scores during actual performances. I am bound to make that confession in my own case. And we have all been guilty of the crime of faking, to a greater or lesser degree; but we may, perhaps, claim leniency on the grounds of ignorance.

We just did not know any better.

Our cues may have been correct and even complete, but we should have been very hard pressed, indeed, sometimes, had we been called upon to prove our right to conducting from memory by writing out the scores.

Our standards alter and, we hope, rise, as we gain experience. We learn, to our shock, sooner or later, that there is more that stands between us and Toscanini than a facile memory.

## Fascinating Study

Music, and conducting, are certainly one of the most fascinating fields of study. But also one of the most frustrating ones.

It becomes clear that one lifetime is not enough to learn all there is to know about conducting. All we may be able to find out is how much there is to learn, and, so, the more we learn, the less we actually know, relatively. What is it that the great and wise Socrates finally said, when, at the age of 70, he was forced to drink the poisoned potion?—"I know that I don't know."

For myself, I hope, even though scores will be more frequently in evidence, that I shall not become a conductor "whose head is in the score, rather than the score in the head."

But we have also come to terms with ourselves, and found out that even a complete knowledge of all the cues is insufficient excuse for doing away with the score, and accepting the credit resulting therefrom. We have an equal three-fold responsibility, and it cannot be lightly borne; to the composer, to the audience, to the orchestra.

## Victoria Poet In Anthology

Victoria Daily Times music and drama critic, Audrey St. Denys Johnson, has received a request from the University of Alberta, for permission to use a short poem of hers in an anthology being prepared by the university for use in Canadian schools. The poem, titled "Passing Show," was originally published in the first issue of the Canadian Poetry Magazine.

# 'Drive Slowly' Will Enchant Dog Owners

**DRIVE SLOWLY — SIX DOGS, by Ilse Bischoff; 165 pps; MacMillan Company of Canada; $4.50.**
**(Reviewed by HELEN DAHL)**

Once again, the fine artistry of Ilse Bischoff colors and clarifies the main theme of this, her latest book.

It is a delightful, verbal series portraying boldly and truthfully the loveable, yet frequently, maddening personalities of the four-legged characters, who dominated the stage of Miss Bischoff's household.

**ENCHANTING EFFECT**

As down to earth as the sleek bellies of the miniature dachshunds, Pumpi and Rosie; as sophisticated as the fashionable haircuts worn by the poodles, Coco, Jeppy, Pitty-pat, and Monkey, it has an appeal that will enchant the most jaded reader.

Beginning with the portraiture of the first dog, Pumpi, on a background of the gay, international life of Berlin, during the 1936 Olympic games, it continues its sketches of the tiny, courageous Pumpi against the skyline of New York.

The subdued, sombre tones of Munich, with many squadrons flying over it—to the east, introduces Rosie, whose whelping is happily delayed until she reaches the safety to New York.

**HILARIOUS COMPLICATIONS**

A penthouse in that fabulous city is the setting for the arrival of the brilliant Coco, and her capricious brood. Immediately the action is livelier, the plot more hilariously complicated, with the appearance of this unpredictable quartette.

At the Vermont country place, these six irresistible creatures emerge, each with his or her separate and beguiling personality impressed on the mind of the reader.

**MEMORIES FOR DOG OWNERS**

All dog owners will recapture those unforgettable moments with Miss Bischoff who, as a novice, experiences proud ownership; deep anxiety when the whelping day arrives—or when illness strikes; horrified bewilderment when jealousy transforms amiable pets into snarling, fighting beasts; and the joy of finding a lost, and terrified four-legged friend.

Many readers will be most intrigued, at the unconscious revelation by Miss Bischoff, of her own personality. It will be this unwitting, but frank portrayal of herself, that will form the most vivid and lasting impression.

# BOOK TALK

By JAMES SCOTT

About now, methinks, is an appropriate time to say a good word or two on behalf of the Maritimes. Too often shouldered aside by brash fellow provinces whose arrogance is based on commodities like oil and uranium—much less durable than culture in the long haul—the maritimer has almost allowed himself to be convinced that he is a has-been, the chap who made the greatest sacrifices to make Confederation possible, the lad the rest of the big booming Canada is forgetting.

It isn't really quite that bad, friends. Down on the Atlantic seaboard there are still a few quiet, unobtrusive gentlemen who, for consistency, high overall average in performance and for loyalty to their native heath are doing the best writing job of its kind in the country.

I am thinking especially about three maritimers who have new books published this fall: Will R. Bird, Thomas Raddall and David Walker.

## Cradle of Literature

Curiously enough, none of these writers can call the maritimes the land of his birth, but all of them, even the most recent arrival among them—David Walker—have fitted readily into the local scene. Bird and Raddall are from England but have been around Nova Scotia for a long time. Walker is from Scotland.

They have all found the same thing: That the transition from the Old Land to the new is not difficult if you choose the maritimes. They have found out something else too. The maritimes, the cradle of Canadian literature, is still a very good place for a writer to live.

If there is any doubt about it, their record of performance will prove that there is something in the theory that the salt-tanged air blowing off the broad Atlantic keeps an author busy at his typewriter.

Since Tom Raddall's first success, "His Majesty's Yankees," in 1942, he has turned out a steady book every two years right up to this season when "Tidefall" hit the stands the other day.

Since coming to Canada in 1947, David Walker has written and published three books: "Geordie," "The Pillar" and now "Digby," which has already been mentioned in this space. Will Bird averages out to about a book every three years, but then he, unlike the other two, has a full-time job beside his writing. His latest is "To Love and To Cherish."

And if you wanted to push this a little farther you could talk about Hugh MacLennan, who is a native of Cape Breton, and Desmond Pacey at the University of New Brunswick, who is one of the few people ever to write a critical volume about Canadian literature, or poet Alfred Bailey of Fredericton, or a whole lot of others.

But these three steady producers are the only ones who interest me. In the whole of this country I can count on my two hands the writers whose output in terms of published books is as prolific and regular as that of these three men.

## Ideal Environment

I can't believe that it is an accident that a third of our most reliable writers live in the Maritimes. In fact, I go right out—all the way—for the old-fashioned theory that environment has a profound effect on the creative imagination.

There is no place else in Canada where the literary tradition is as venerable, where a writer is treated with more respect, than in the Maritimes.

This, I'm certain, accounts in part for the sound, steady output which comes from that part of Canada.

We may all be switching from Glace Bay coal to Alberta oil; the Okanagan may be nudging Annapolis off the apple market; the vast forests of Northern Ontario and Quebec may make the woods of New Brunswick look pretty puny, but as far as this eye can see, writers are more firmly entrenched in the Maritimes than any other part of the country.

From a literary point of view, it's a lucky thing for the rest of us that Joseph Howe changed his mind.

## News From Book Row

John Morgan Gray, a Canadian publisher (president of Macmillans) who actually wrote a book once, "The One-Eyed Trapper," reports that it has been chosen to be presented over the CBC as a serial in 13 episodes. Begins October 19 over the Trans-Canada network.

Another publisher, Dr. Lorne Pierce of the Ryerson Press, has just received a Coronation medal. This is indeed an award of merit for no other man in the entire history of Canadian publishing has done more to encourage native writers.

Some sort of permanent record of the first successful year of the Stratford Shakesperean festival experiment will be produced before Christmas. Called "Renown at Stratford" it will contain an explanation of what he was trying to do by director Tyrone Guthrie, a critical essay by Robertson Davies and 24 color portraits of festival personalities by Grant Macdonald.

To those who are inquiring about publication date of Emily Carr's little book about her stay in a British sanitarium, it will be about some time late in November.

THIS AMAZING PROVINCE

# B.C.'s Wood Tick Swells and Swells

By C. P. LYONS

Few "bugs" are more burdened with popular misconceptions than our common woodtick. Any number of persons will tell you that ticks sit in trees like hungry cougar waiting for a passing deer and then spring out on their prey. I remember seeing a supposedly normal adult trying to drop a lighted match on a poor little tick that he found crawling on the floor. He believed if he tried to pick it up or step on it that it would burrow into him in a twinkling. Once under the skin they are credited with traveling to the spinal cord or brain and causing a state of complete paralysis. You are told that if even the tiny head is left in the skin it will continue to tunnel on, in no way dismayed by the lack of a body, body.

Lyons

WOOD TICK . . . actual size.

An even greater wealth of folklore has built up about how to get a woodtick to release his hold. There is the hot needle method of doing a slow fry on the insect's abdomen until he backs out, of slowly pickling him with coal oil or turpentine, of putting a hot bottle over the tick and pulling him out by suction. Any of these methods might work — often they fail. One wise old-timer says a sure way is to twist them 9¼ turns to the right and then 13½ turns to the left. This very delicately and quite precisely dislocates their neck without fear of the head breaking off.

In nine cases out of ten the victim generally ends up by pulling the body off and successfully treating the head like an embedded thorn or sliver.

Factually, the woodtick is an amazing insect. It can increase its weight several hundred times through feeding. From a thin scab-like form less than one-quarter inch long it swells like a balloon until the size of a thumbnail. Feeding on blood is made possible through a barbed tube that pierces the skin and effectively serves as an anchor.

After feeding, the female tick drops off the host to the ground and lays several thousand eggs. Young ticks climb on low underbrush and wait for something to brush by. Large game animals are common prey. Up to 10,000 ticks have been counted on one animal!

## LIBRARY LEADERS

T. EATON

"Digby"—David Walker.
"Five Windows"—D. E. Stevenson.
"The Sands of Karakorum"—Jtmes Ramsey Ullman.

DIGGON-HIBBEN

"The Eagle and the Wind"—Herbert E. Stover.
"Crown Imperial"—J. Delves Broughton.
"Heaven Pays No Dividends"—Richard Kaufmann.

## BEST SELLERS

(Compiled by Publisher's Weekly)

FICTION

"Desiree," Ammemarie Selinko.
"Battle Cry," Leon M. Uris.
"Beyond This Place," A. J. Cronin.
"Too Late the Phalarope," Alan Paton.
"Time and Time Again," James Hilton.

NON-FICTION

"The Power of Positive Thinking," Norman Vincent Peale.
"A House Is Not a Home," Polly Adler.
"Call Me Lucky," Bing Crosby and Pete Martin.

# ART in REVIEW

By COLIN GRAHAM

Now that the Arts Centre's annual jury exhibition of Island paintings is with us again, this year for the fourth time, a good many people are probably wondering just how a jury goes about the touchy business of choosing and rejecting.

To those whose taste differs radically from that of the jury, it must often seem that the procedure runs somewhat as follows.

The jury strolls in, casually and jokingly examining the oils and watercolors cringing before them. After going into peals of laughter over those works (probably the majority) that seem to them too ridiculous to be taken seriously, they proceed to spin the paintings on their corners, having decided to accept those that fall face up.

Others possibly imagine an over-serious, long-haired jury fiercely and scornfully rejecting every work that does not conform to a certain narrow, and doubtless radical, set of standards that stem equally from intellectual snobism and personal maladjustment.

**HARASSED BY CONSCIENCE**

My own experience with juries, while admittedly a limited one, has led me to form quite a different picture of the composite juror. He seems usually, for example, to be harassed by an over-exacting conscience, like the distinguished gentleman in a recent case who, at the end of a very long two days screening 400 paintings no less than three times, suggested to his numbed co-jurors that they should go through the 300 rejected entries yet again to make doubly sure that no injustice had been done.

The more general practice is to have a preliminary screening of all the entries in which those that are obviously acceptable and obviously rejectable are set aside into two groups, while those that are doubtful and very doubtful are separated into two further groups. These latter are then carefully screened again and definitely accepted or rejected. The whole show is then given a final scrutiny as a check on the earlier reactions.

By what mental processes does a juror today arrive at his decisions? This is of course an extraordinarily complicated subject, but I should like to try to deal with it next week.

the Y.W.C.A. Glee Club
Under the direction of Mary Wood, will present their annual program of
Christmas Carols
at
Fairfield United Church
December 15, 1953
Watch for further announcements

COMING!
Stars of The VAUDEVILLE Stage
Nov. 2 and 3
THE GREAT ROTARY SHOW
8 BRILLIANT PROFESSIONAL ACTS
Songs—Laughter—Music
AT THE ROYAL

KNOTTY PINE
Special! BAKED PHEASANT QUAIL ON TOAST and ROAST DUCKLING
Thanksgiving Dinner
SUNDAY and MONDAY
ROAST TURKEY With All the Trimmings
FRESH HUCKLEBERRY PIE WITH WHIPPED CREAM
857 ISLAND HIGHWAY PHONE BELMONT 276
One Mile North of Colwood Golf Club

FAMOUS ARTISTS LTD.
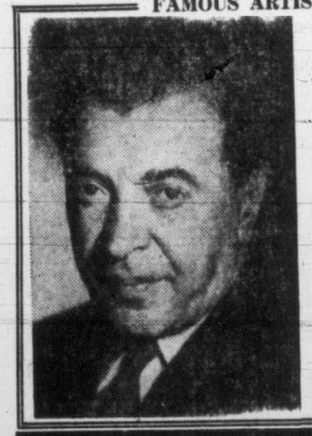
● ROYAL ●
NEXT THURSDAY
At 8.30 p.m.
THE MASTER PIANIST
MOISEIWITSCH
"He is one of the last of a famous generation of pianists which includes such names as Friedman, Godowsky and Rachmaninoff."
TICKETS NOW!
At Fletcher's Music Store
1130 Douglas St.
$4.15, $3.55, $2.95, $2.35
$1.75 (Including Tax)

OAK BAY BEACH HOTEL
Reservations are now being taken for our special Thanksgiving Dinner on Monday, October 12th, following which, our guests will be entertained by Heather Duncan, champion Scottish dancer, and our own well-known John Dunbar, baritone. Phone E 1137

$1 SPECIAL $1
ANNUAL
TURKEY DINNER
THANKSGIVING DAY
at the
PARAGON CAFE
622 Fort St.
Full course dinner of cocktail, soup, fresh killed local roast turkey and dressing, vegetables and mashed potatoes, steamed fruit pudding.
All for $1

McMORRAN'S PAVILION
CORDOVA BAY
DANCING EVERY SAT. NITE

On the Island's Finest Maple Floor
STAN CROSS' ORCHESTRA
Couples Only
Reservations Colquitz 385 Y

MEMORIAL ARENA
ICE SCHEDULE
SATURDAY, OCT. 10
Cougars 8.30-10.00
V.F.S.C. 11.00- 1.00
Public Skating 2.00- 4.00
V.F.S.C. 5.00- 7.00
Public Skating 8.00-10.00
E.I. Association 10.00-12.00
SUNDAY, OCT. 11
Sidney Fire Department 7.00- 8.30
Commercial 8.30-10.00
V.F.S.C. 11.00- 1.00
Olympic Skating 2.00- 4.00
V.F.S.C. 5.00- 7.00
Olympic Skating 8.00-10.00
Automotive League 10.00-11.00

DANCE
EVERY FRI. AND SAT.
LEGION HALL
ARENA WAY
Smooth rhythms of
Ted Spencers Orchestra
Featuring Piano Stylings of
★ Bunk McEwen
Tenor Sax
★ Ray Griffith

DON'T MISS
The Show of the Year
Alec Finlay
and His
Coronation Revue
Royal Victoria Theatre
October 21 - 22 - 23
Complete Change of Program on Oct. 23
Assisting Artists
Will Starr Alfred Lowe
Rita Andre
Evelyn Holmes
Jimmy Burns Neil Kirk
TICKETS
Lower Main Floor 2.50 and 2.00
First Balcony 2.50
Second Balcony 2.00 and 1.50
Loges 3.00
Mail Orders Now to
ALEC FINLAY SHOW
Royal Victoria Theatre
Box Office Opens
October 15th
at Fletcher Bros.

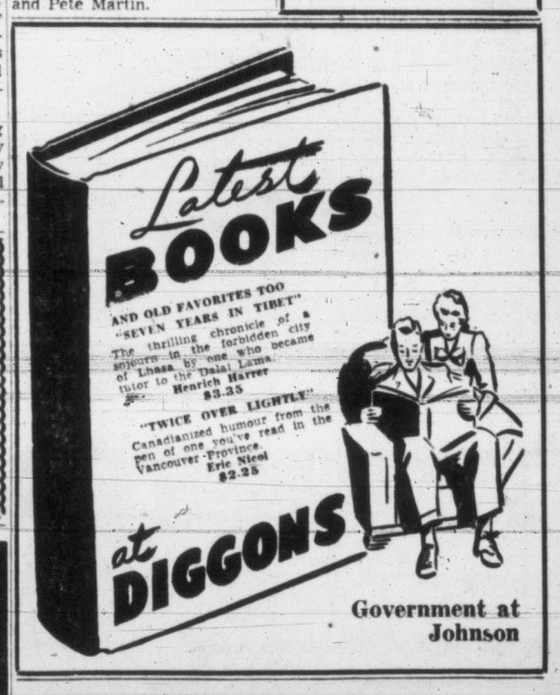

Government at Johnson

ST. VINCENT de PAUL
Q. What is the St. Vincent de Paul Society?
A. It is a voluntary charitable society, composed mostly of laymen, whose purpose is to alleviate human suffering.
Q. Does the Society make any dinstinction as to creed?
A. No. This is a predominantly non-Catholic area and a very great number of people helped are non-Catholic.
Q. How do people apply for help?
A. People in need usually apply either to the Bishop's House at 740 View Street or the Society's store at 728 Johnson Street.
Q. Will the Society make a regular allowance to people unemployed?
A. No. Our funds do not permit this. We occasionally pay rent and we buy groceries, fuel and clothing. We find shelter for transients, homes for unmarried mothers and help educate orphans and children from broken homes.
Q. Where does the Society get its funds?
A. Partly from Community Chest donations and partly from the profits of the store, located at 728 Johnson Street.
Q. Are you affiliated with or do you form part of any similar organization in any other city?
A. No. The local Society is completely independent. Similarity to any other society exists in name only.
Q. Who do you help?
A. All those in need, the sick, working people, the old, the depraved, the unfortunate.
Issued by the St. Vincent de Paul Society
740 View Street, Victoria, B.C.

Dine Out on
Thanksgiving Day
Or Eat in Your Own Home
Without Any Bother!
OPEN MONDAY AT 4.00 P.M.
Delicious Deep Fried Chicken and Chips.
Tender Deep Fried Beef Tenderloin Steak and Chips and Halibut and Chips
Above Orders Can Be Served in Our Restaurant Or as Take Out Orders
HAULTAIN FISH AND CHIP CAFE
1127 HAULTAIN (Just Off Cook) E 8332
Open Sunday and Monday 4 p.m. to 7.30 p.m.
Tuesday to Saturday, 11 a.m. to 7.30 p.m.
FREE-'N'-EASY PARKING

STUDY WITH
MARA McBIRNEY
at the
B.C. ACADEMY OF BALLET
— Management —
Maureen Humphries, G 5532; Mary Rose Thacker, Bel. 374R

'53-'54 Season . . . 25 Years Entertaining Victoria
ON STAGE—LANGHAM COURT THEATRE
GRAND REOPENING
VICTORIA THEATRE GUILD
PRESENTS
"AFFAIRS OF STATE"
"The best comedy of the year on Broadway"
Still playing as a smash hit at the Cambridge Theatre, London.
ON STAGE—Saturday, Oct. 17, to Oct. 24—8.15 p.m.
Admission $1.00—Season Tickets $4.50
Box Office opens Thursday, Oct. 15, Eaton's Music Centre

VICTORIA TIMES
WARNER
PATHE CANADIAN NEWS
24 Saved in Dramatic Mid-Atlantic Rescue
• • •
Montreal Canadiens Hit the Ice for Training for Another Season
• • •
Mammoth West Berlin Police Shows

THE STORY OF
GILBERT and SULLIVAN
Colour by TECHNICOLOR
At 1.06, 3.08, 5.10, 7.12, 9.18
ROYAL
NOW SHOWING

## Poet Produces Crime Thrillers

**"The Dreadful Hollow," by Nicholas Blake, Collins, Toronto, 254 pages, $2.50.**

Versatile "Nicholas Blake" has added another to his list of detective fiction novels with "The Dreadful Hollow," a hair-raising thriller with all the elements that appeal to lovers of crime mystery stories.

The scene is Dorset, England, but to tell any more than that there is a baffling murder and a dramatic denoument would be to spoil it for readers.

"Nicholas Blake" incidentally is the pseudonym of C. Day, well known as an author in other fields. It seems strange that a poet and critic of the highest standing who in 1951 was appointed professor of poetry at Oxford should also be a writer of crime thrillers.

Apparently he is a writer with the enviable talent of turning his talent in a variety of directions and stand high on the list in any of them.

## TWO for the SHOW

By PHIL LEE

AA (Oscar Class) A (Don't Miss) BB (Worthwhile) (B For Rainy Days) C (To put in time)

(BB PLUS) "THUNDER BAY" (Odeon)—Technical detail concerning oil drilling in off-shore waters makes this Universal-International action drama, "Thunder Bay," more than ordinarily interesting.

Filmed in the Gulf of Mexico off the coast of Morgan City, Louisiana, "Thunder Bay" finds its spectacular Technicolored conflict arising from (1) the usual source, love; (2) the elements; (3) the clash of oil men and simple fisher folk; and (4) the gamble of finding oil below the surface of the sea.

The plot, in brief:

Steve Martin (James Stewart) and Johnny Gambi (Dan Duryea) persuade oil tycoon Kermit MacDonald (Jay C. Flippen) to back them in a Port Felicity, La., off-shore drilling venture.

However, local shrimp fishermen headed by Antonio Morena, Gilbert Roland and Robert Monet resent their intrusion and when Stewart and Duryea commence wooing Antonio's two lovely daughters, Joanne Dru and Marcia Henderson, the battles begin. In spite of all, however, Stewart continues his grim, single-minded, efficient search for oil.

The direction by Anthony Mann is excellent as is the photography of Williams, Daniels and staff. James Stewart is his usual low-keyed self, while Joanne Dru is refreshingly beautiful although entirely unbelievable as the daughter of such humble people.

★ ★ ★

**NOTED IN PASSING**—On Thursday I dropped in on Bert Nixon at the Fox Theatre to see how he was coming along with his new screen plus the short focus, wide angle lens. For the record, Bert ran off bits of "Wait Till the Sun Shines, Nellie," first on the usual screen and then on the wide (24 feet by 12.5 feet) screen. It makes a remarkable difference. Bert plans on running all his shows now on the wide-angle basis. He expects to get in his CinemaScope equipment and stereophonic sound some time this month. An enterprising man, Bert Nixon.

★ ★ ★

Dropped in on the Oak Bay Theatre last Wednesday to take another peek at the J. Arthur Rank Coronation opus, "A Queen Is Crowned." If it doesn't win some kind of an Oscar next spring we'll never believe in the awards again.

## Harlequin Brings Good Reading to Slimmest Purses

**A DOCTOR IN BUCKSKIN by T. D. Allen; Harlequin Books Ltd., Toronto; 284 pps.**

Publishers of Harlequin books, who by careful selection of titles have gone a long way towards eliminating the criticism which was leveled at paper-covered books, have added "A Doctor in Buckskin" by T. D. Allen, to their list.

Of particular interest to people on this coast it is a story of the Oregon trail, wagon trains, battles with Indians, a gripping story of pioneer days.

This is another of the books published by Harlequin which emphasizes the fact that in these days of soaring prices the cost of reading paradoxically has reached an all time low.

By careful browsing among the drug store book stands one finds best sellers of recent years and even the old masterpieces, which come under the head of "recommended reading" available at a tenth of the original price for those whose purses are too slim to enable them to purchase them in the original hard cover form.

## IN TOWN TONIGHT

**ON THE SCREEN**

**ATLAS — "She's Back on Broadway" at 2.00, 5.40, 9.25, plus "Operation Secret" at 3.47, 7.27.**

**CAPITOL—"The Man Behind the Gun" at 3.18, 6.28, 9.35, plus "My Dream Is Yours" at 1.38, 4.48, 7.58.**

**DOMINION—"Mr. Scoutmaster" at 1.12, 3.17, 5.22, 7.27, 9.37.**

**FOX—"Tom Brown's School Days," plus "Waterbrids." Two complete showings at 6.50 and 9.00 p.m.**

**OAK BAY—"Caravan" at 6.49, 8.58.**

**ODEON—"Thunder Bay" at 1.11, 3.11, 5.14, 7.17, 9.20.**

**PLAZA — "Africa Screams," plus "Love Happy."**

**ROYAL—"Gilbert & Sullivan" at 1.06, 3.08, 5.10, 7.12, 9.18.**

**TILLICUM—"Affair In Trinidad" at 7.00 and 10.20 plus "Chicago Calling" at 9.05.**

**ON THE STAGE**

**TOTEM—"Antigone" at 8.30.**

## Nominates Gandhi For Deification

Dr. John Haynes Holmes, a liberal American clergyman, has written an appreciation of his friend, the late Mohandas K. Gandhi in "My Gandhi" (Harper).

Ten years before he met Gandhi, the author was hailing the Indian leader as "the greatest man in the world." That was in 1921 when Gandhi was still little known as a world figure.

Holmes, in his book, frankly nominates the "Mahatma" for deification. He compares his influence with that of Jesus, Gautama, and the saints.

The book is dedicated to Indian Prime Minister Jawaharlal Nehru, whom it calls the "greatest and noblest of modern statesmen."


SUNDAY MIDNITE PREVIEW

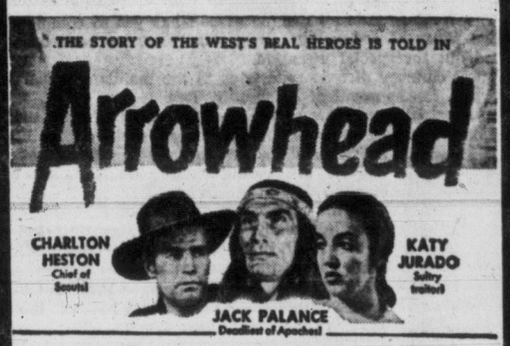


CHARLTON HESTON IN ARROWHEAD IN COLOR BY TECHNICOLOR co-starring JACK PALANCE · KATY JURADO

DOMINION

ACTION! RESULTS! PROFITS! Through Newspaper Advertising

SUNDAY MIDNITE Doors Open 12.01 First Run — Towering Adventure

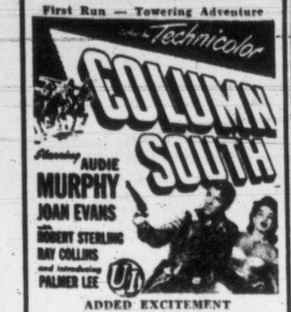


ADDED EXCITEMENT "ROGUES' REGIMENT" Starring DICK POWELL MARTA TOREN VINCENT PRICE STEPHEN McNALLY

ALSO SHOWING MONDAY, TUESDAY, WEDNESDAY

PLAZA

ENDS TODAY! 'LOVE HAPPY'—'AFRICA SCREAMS'

TODAY! At 1.11, 3.11, 5.14, 7.17, 9.20

ODEON

ENDS TODAY! STEWART GRANGER ANNE CRAWFORD JEAN KENT ROBERT HELPMANN DENNIS PRICE IN "CARAVAN" BY J. ARTHUR RANK

Complete Program at 6.40 and 8.49 Feature Starts at 6.49 and 8.58

STARTS MONDAY! "PEOPLE WILL TALK"

OAK BAY Temple of Refined Entertainment and Education

ENDS TODAY AT 2.00, 5.40 - 9.25

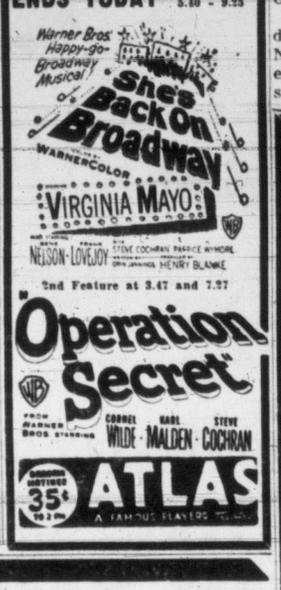


Capitol STARTS MONDAY! YOUR HOLIDAY WILL BE A HAPPY ONE IF YOU SEE . . .

DEAN MARTIN AND JERRY LEWIS

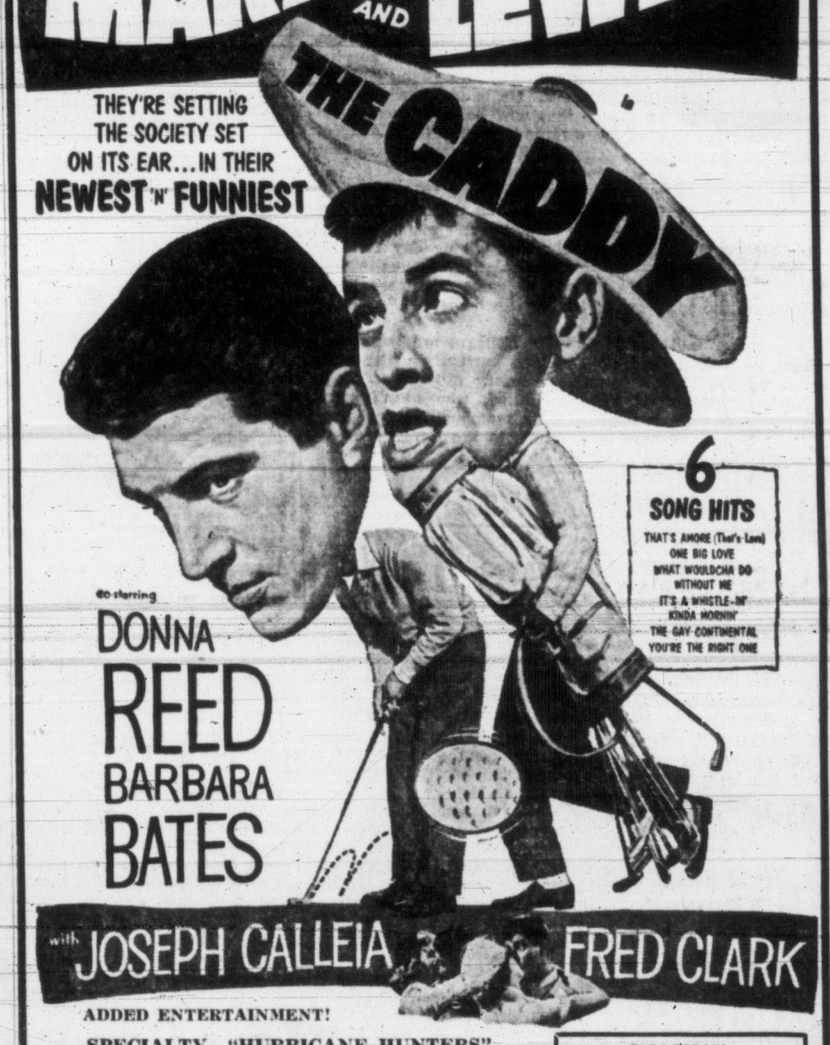


co-starring DONNA REED BARBARA BATES with JOSEPH CALLEIA FRED CLARK

ADDED ENTERTAINMENT! SPECIALTY—"HURRICANE HUNTERS" Colored Cartoon—"WINNER BY A HARE" LATEST CAPITOL NEWS

ENDS TODAY! "THE MAN BEHIND THE GUN" At 3.15, 6.25, 9.35 Plus—"MY DREAM IS YOURS"

HOLIDAY MIDNIGHT SHOW SUNDAY, 12.01 A.M.

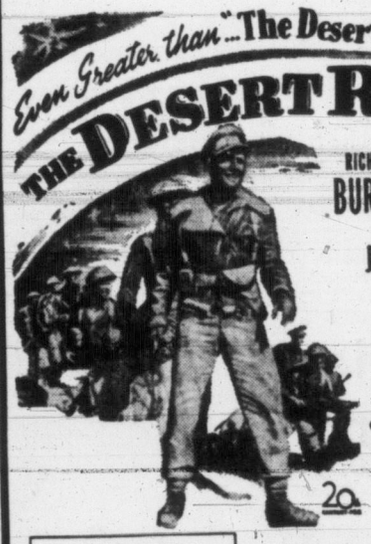


RICHARD BURTON · ROBERT NEWTON and JAMES MASON as ROMMEL

THE GUYS IN COMMANDO BLACK . . . WHO STOPPED THE AFRIKA CORPS DEAD IN THEIR TRACKS

ADDED SHORTS In The World Of Sports "GRUNTERS AND GROANERS" Also Shooting Salmon Rapids and Cartoon

ODEON

The Coming Week at the Gallery 1040 MOSS Oct. 11 to 17

- Sunday, 2 to 5 p.m. Open House at Gallery
- Tuesday - Saturday 1 - 5.30 p.m. Jury Exhibition 4th Annual V.I. Hand Weaving by Marjorie Hill
- Wednesday, 5 to 7.30 p.m. Miss Dorothy Punderson Singing and Languages
- Wednesday, 7.30 - 9.30 p.m. Painting and Drawing for adults
- Friday, 12.30 to 2 p.m. Recorded Music 2.15. Gallery Tour
- Friday, 8.30 p.m. Recital by Betty Philips and Phyllis Dilworth Admission 75c at door

ARTS CENTRE OF GREATER VICTORIA

ENDS TODAY! Two Complete Showings at 6.50 "TOM BROWN'S SCHOOL DAYS" STARRING ROBERT NEWTON JOHN HOWARD DAVIES THE WONDER STAR OF "OLIVER TWIST" ADDED ATTRACTION: WALT DISNEY'S "WATER BIRDS" IN TECHNICOLOR NEWS AND CARTOON

A Picture That Pleases FOX Where Sound Sounds Better

PLENTY OF PARKING AREA HILLSIDE AND QUADRA

CLIFTON WEBB in the comedy riot of the year!

NOW SHOWING At 1.12 - 3.17 5.22 - 7.27 - 9.37 Doors 1.00 p.m. Never Warmer Never Wittier Never more wonderful

co-starring EDMUND GWENN and GEORGE "Foghorn" WINSLOW

EXTRA — COLORED CARTOON "HOW TO RELAX" KAMIKAZE—SEE IT HAPPEN GOLF—"CLUB WIZARD"

DOMINION A FAMOUS PLAYERS

Tillicum OUTDOOR

Rita Hayworth - Glenn Ford Alexander Scourby "AFFAIR IN TRINIDAD" 7.00 and 10.20

SHOW STARTS 7.00 P.M.

Dan Duryea - Gordon Gebert Mary Anderson "CHICAGO CALLING" Always a Cartoon

2 FREE PASSES TONIGHT IF YOUR LICENSE ENDS IN 77

Sunday Midnight, October 11 Gates Open 11.00 p.m. Adult Entertainment Only — Admission 75¢

Victor Mature — Richard Conte — Fred Clark "CRY OF THE CITY" At 1.50

Randolph Scott — George "Gabby" Hayes — Bill Williams "THE CARIBOO TRAIL" At 12.01

In Super Cinecolor — ALWAYS A CARTOON FISH AND CHIPS WILL BE SERVED

TILLICUM OUTDOOR THEATRE

HELD OVER!! The theatrical event of the year, acclaimed as the finest production yet seen here!

"ANTIGONE" Starring ROSEMARY MALKIN and SAM PAYNE

Excitingly Different! ● Directed by Stuart Baker

TONIGHT 8.30

Second Week Starts Monday ● Nightly 8.30

Student prices 50¢ except Saturday evening

Matinee Saturday 2.30

Reserve now! B 0411 ● Government at Cormorant

totem theatre

THE LIVING THEATRE IN THE CANADIAN WEST

Starts Today! DOORS, 1. P.M. FEATURE, 1.06, 3.08, 5.10, 7.12, 9.18

At Last... ON THE SCREEN! With the Glorious Voices of the D'Oyly Carte Opera Company

HEAR THE EVER-NEW MUSIC OF

The Story of GILBERT and SULLIVAN

Color by Technicolor

A Frank Launder-Sydney Gilliat Production starring ROBERT MORLEY and MAURICE EVANS with EILEEN HERLIE and MARTYN GREEN SIR MALCOLM SARGENT CONDUCTING THE LONDON SYMPHONY ORCHESTRA

EXTRA COLORED CARTOON TIMES NEWS

STARTS TODAY

ROYAL A FAMOUS PLAYERS THEATRE

Prices For This Engagement Only Matinees, 75c Evening, 1.00 Children, Anytime, 35c

# IT'S MY VIEW

By BILL WALKER, Sports Editor

The Western Hockey League season has yet to complete its first week of action, but already the Cougars have been singled out for special attention.

Their culinary diet on road trips to the mainland doesn't meet with the approval of coach Billy Reay.

In short, the members of the Cougar family who, in the tradition of all athletes, rely on steak as their means of sustenance leading to greater athletic endeavor, are eating "too good for their own good."

Walker

This may come as a bit of a shock to some, especially the Cougars (certainly not to the CPR), but Reay feels that the steaks being served the Cougars are "too big."

In defense, general manager Fred Hutchinson countered Reay's appraisal of the western knife and fork league with:

"They're not always that big. Why, last year at times they were only this big." (He demonstrated.)

"Certainly the steaks are nice," admitted Billy, speaking of the first day's repast. "But I'll bet if you check back you'll see that when they were only this big (he demonstrated a la Hutchinson) your road record was better!

"And that mushroom sauce! That's out," Reay added.

The Cougar records are fairly complete, but Hutch was stumped by Reay's request for a check of eating habits in comparison to results.

"Not last year," he answered quietly, the sombre tone being in deference to things best forgotten.

But Reay was adamant. The Cougars are being fed too well, in his opinion. And though it probably won't come down to a honey and orange juice diet (which it has been said will suffice equally as well and probably with better results) the gastronomic requirements of the Cougars as dictated by Reay will be lowered in keeping with performance.

Reay didn't say what might eventually happen to the steaks if the road results didn't prove his theory, but it could evolve that Reay is from the old school, which attests that there's no athlete like a hungry athlete. Perhaps that's why Colin Kilburn ordered eggs the last trip. He did get the only Cougar goal.

* * *

Pre-occupation with other matters, such as the faint battering against the wall engaged in by the Brooklyn Dodgers last week, has diverted our attention from a matter of prime importance.

This is unforgiveable, really, because one of the city's athletes is concerned.

We refer to the case of Ken Griffin of the Adanacs soccer team, who is waging a battle with polio at the present time. To bring you up to date, neighbors, Ken has been in hospital for some weeks now while his wife and two young children carry the household burden alone. He is improved, our informant states, to the extent that now he only spends one and one-half hours out of every three in an iron lung. Medical authorities, naturally, are doing all in their power to see that Ken will once more crash a shot on goal.

Ken has given much that football fans may enjoy their sport the more. Certainly it is not asking the same amount that he be aided in return. The benefit soccer match Monday in his aid could make it a real Thanksgiving day for the Griffin family. Is there a better cause—giving thanks in this manner by those able to attend the game that they have been spared the suffering of the Griffin household.

* * *

The rumor mill has it that the Cougars are interested in New Westminster's **Ollie Dorohoy**, currently under suspension by the Royals because of salary differences . . . that **John Pickburn** of Victoria United, who hasn't seen action yet this year, is angling for a mainland soccer berth . . . that **Doug Anderson** may return to the Cougars after he spends a month with Buffalo of the AHL.

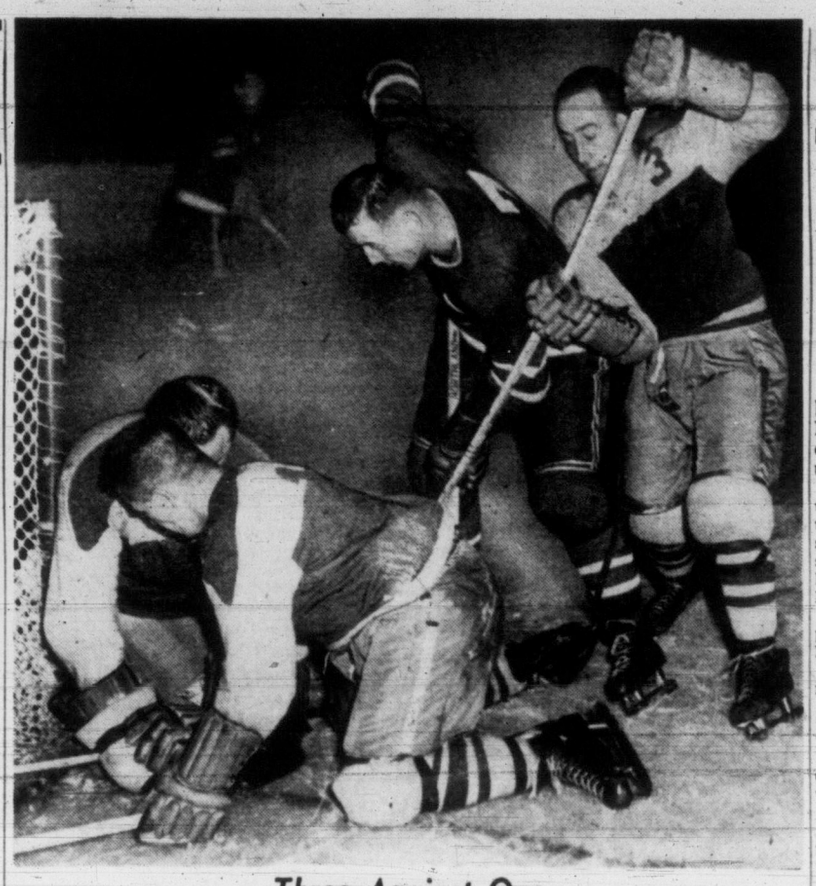

### Three Against One

Andy Hebenton of the Cougars goes digging in vain for the puck in Friday night's Western Hockey League opener at Memorial Arena. This possible scoring play was thwarted by goalkeeper Lucien Dechene and defenseman Ron Matthews (on ice) of New Westminster. And just to make certain that Hebenton doesn't upset the Royals' strategy, Bob Bergeron lends his presence to the situation. Cougars lost, 4-3. (Times Photo by Strickland.)

# One Line Found, Two More Sought

## Cougars Drop Home Opener; Reay Forced to Improvise

By BILL WALKER

New Westminster 4, Victoria 3

If anything is certain as a result of the Cougars' home Western Hockey League debut at Memorial Arena Friday night, it's that coach Billy Reay has settled on one of his three forward units.

This was evident to Reay and the 4,981 customers (26 more than last year) as the Cougars suffered their second straight setback of the infant season, losing to New Westminster Royals, 4-3.

The new trio will be composed of Colin Kilburn, Ed Dorohoy and Andy Hebenton.

Faced with the sight that nothing was going right through the first period and part of the second, Reay pulled the switch that, for the present, should provide one dangerous threesome. After that, he's not so sure, and admits it.

Trailing 1-0 as a result of Bobby Love's first period goal, which came on a two-man rush with ex-Cougar Jim Fairburn providing the payoff pass to Love, the Cougars struck back at 5.55 of the second frame.

### Determination Led to First Goal

And it was this newly-formed combination which turned the trick.

Kilburn successfully battled for a loose puck near the Westminster goal, Dorohoy getting the pass from behind the net to Hebenton who backhanded a flip shot by Lucien Dechene, who only seconds earlier had returned to his net after challenging Kilburn for the rubber.

Joy was short lived, however, for at 9.50 Ross Lowe drew a penalty. And it was while he was in pennance that an errent Cougar pass deflected off Gordie Fashoway's stick to Max McNab. In the clear, McNab beat Ralph Almas with a low shot.

The penalty having expired, the Dorohoy-Kilburn-Hebenton unit returned and again paid off. Kilburn beat Bob Bergeron to the puck in the corner, fired a quick shot at Dechene and Dorohoy converted the rebound from point-blank range to tie the score.

Again it was a penalty which aided the Royals to gain their third lead of the game. With Ernie Roche off for tripping the Royals patterned a passing play from Ron Matthews to Fashoway, McNab blasting the rebound of Fashoway's shot into the virtually unguarded net.

Almas, a lonely figure at times, had little chance on the Royals' fourth goal at 19.06, which came on a clean break from his own blue line by Pierre Brilliant, who last year played alongside the fabulous Jean Believeau.

Behind 4-2 entering the third period, the Cougars still found their duties troublesome until successive penalties to Pete Durham and Jim Bedard opened up a new avenue of hope and one the Royals twice had used previously to advantage.

### Lowe's Support Appreciated

Flashing their most sustained attack of the night, the Cougars gave Dechene a busy time and were finally rewarded at 13.30 — and, that's right, the forward unit heretofore mentioned helped produce the play although the key figure was Lowe.

Given a leading pass by Hebenton, Lowe circled the New Westminster net, faked his check neatly and passed to Dorohoy who rifled a first-timer into the corner of the net.

Reg Abbott also turned in a commendable performance for the Cougars although his efforts were minimized by the eventual lack of success. Almas, too, needed not to offer excuses.

Most interesting, and which but for good fortune could have been a serious situation, occurred when Reay was sent sprawling through the open door of the Royals' player bench on a check by Durham.

Reay, ired by the lack of decency on the part of the Royals in not keeping the door locked as the rules specify, came up swinging and New Westminster Alex Shibicky, nearest the open gate, was on the receiving end.

Perhaps feeling that Reay's action may have been excusable under the circumstances, referee Lou Farelli declined to chide Reay for his deed, and even overlooked the fact that Shibicky defended himself with the first stick he could put his hands on.

And, as after the Vancouver defeat Tuesday, the signboard in the dressing room read: Practice at 9 a.m. The battle for the other two lines began this morning.

Calgary Stampeders will test the result of Reay's search at Memorial Arena Monday afternoon at 3.

## Canucks Edge Stamps

By The Canadian Press

A brilliant goalie found himself the target for some heavy artillery in a losing cause Friday night in the Western Hockey League.

Calgary Stampeders' netminder Bill Brennan pushed out flying rubber with everything he had, including his chin, as Stampeders dropped a narrow 4-3 decision to Vancouver Canucks in Vancouver.

Before 4,500 fans, Brennan stopped 34 shots to 10 stopped by Vancouver's Lorne Gump Worsley, but his team still was no match for the highflying Canucks, who won their third straight game.

**BRENNAN INJURED**

Stampeders scored early but were in a 1-1 tie at the end of the first period, cut short when Brennan required four stitches after stopping a flying puck with his chin. Vancouver was ahead 3-2 by the end of the second period.

Don Smith, Larry Popein, Gordon Kerr and Andy Bathgate were the Vancouver scorers, and Pat Lundy, Sid Finney and Frank Ashworth scored for the losers.

Tonight, Vancouver goes to Seattle to play the Bombers; Calgary continues its coast tour at New Westminster and Saskatoon Quakers play the Flyers in Edmonton.

## WHL SUMMARIES

| | W | L | T | F | A | Pts |
|---|---|---|---|---|---|---|
| Vancouver | 3 | 0 | 0 | 8 | 6 | 6 |
| Saskatoon | 1 | 0 | 1 | 8 | 6 | 3 |
| New Westminster | 1 | 1 | 0 | 6 | 6 | 2 |
| Calgary | 1 | 2 | 0 | 13 | 7 | 2 |
| Edmonton | 0 | 1 | 1 | 5 | 14 | 1 |
| Seattle | 0 | 0 | 0 | 0 | 0 | 0 |
| VICTORIA | 0 | 2 | 0 | 4 | 6 | 0 |

Next games: Tonight, Calgary at New Westminster, Saskatoon at Edmonton, Vancouver at Seattle.

**NEW WESTMINSTER 4, VICTORIA 3**

New Westminster—Goal, Dechene; defense, Bedard, Matthews, Durham, Bergeron; forwards, Love, Fairburn, Boyce, McNab, Brilliant, Hamilton, Fashoway, Homenuke, Paul, Denny.

Victoria—Goal, Almas; defense, Lowe, Lavitt, Roche, Schneider; forwards, Dorohoy, Hebenton, Kilburn, Reay, Sinnett, Bettio, Abbott, Maxwell, Goegan.

First period—1, New Westminster, Love (Fairburn, Boyce) 6.55. No penalties.

Second period—2, Victoria, Hebenton (Dorohoy, Kilburn) 5.55; 3, New Westminster, McNab (Fashoway) 11.46; 4, Victoria, Dorohoy (Hebenton, Kilburn), 13.34; 5, New Westminster, McNab (Fashoway, Matthews) 15.10; 6, New Westminster, Brilliant (Durham) 19.05. Penalties, Schneider (major) 1.44, Fashoway (major) 1.44, Bergeron 5.02, Sinnett 5.02, Lowe 9.50, Roche 13.42.

Third period — 7, Victoria, Dorohoy (Lowe, Hebenton), 13.30. Penalties, Durham 10.34, Bedard 12.39.

**VANCOUVER 4, CALGARY 3**

Calgary — Goal, Brennan; defense, Kyle, Quackenbush, Shvetz, A. Michaluk, Hucul, Coburn; forwards, Pargeter, Trentini, Lundy, Black, Witiuk, Barry, Ashworth, Scott, Finney, J. Michaluk.

Vancouver—Goal, Worsley; defense, Irwin, Houston, Fontinato, Lancien, Kaiser; forwards, Popein, F. Bathgate, A. Bathgate, Brown, Wylie, Smith, Hickey, Kerr, Stone, Rouse, Seaney, Kurma.

Referee, Ross Morrow; Linesman, Merric Cranstoun.

First period—Calgary, Lundy 0.51; 2, Vancouver, Smith (Hickey, Wylie) 8.10. Penalties: Popein 8.10, Hucul 13.52 and 18.07.

Second period—3, Vancouver, Popein (Lancien, F. Bathgate) 2.28; 4, Calgary, Finney (Ashworth) 9.14; 5, Vancouver, Kerr 10.01. Penalties: A. Michaluk 6.28, Irwin 6.28, Black 8.53, Smith 8.53, Lancien 12.43; Shvetz 15.04.

Third period—6, Vancouver, A. Bathgate (F. Bathgate, Lancien) 8.34; 7, Calgary, Ashworth (Finney) 18.16. Penalty: Lundy 1.00.

Stops: Brennan 34, Worsley 10.

NEW YORK (AP)—St. Nicholas Arena, Willie Troy, 158¾, Washington, stopped Terry Moore, 160½, Baltimore, 7.

PHILADELPHIA (AP) — Eddie Glosa, 147, Philadelphia, outpointed Joey Bishop, 143½, Philadelphia, 8.

## SPORTS MENU

**SUNDAY**

**CITY SOCCER**
2.30—Bullen Park, Canadian Scottish vs. Victoria West.
2.30—Lower Beacon Hill Park, Wood Motors vs. Heaney's.

**MINOR SOCCER**
2.00—Lansdowne Road Park, Victoria College vs. Tillicum Athletic Club, junior division.
2.00—Royal Roads grounds, Royal Roads vs. Combines, junior division.
2.00—Langford Community Centre, Langford vs. Canadian Scottish, first division.
2.00—Windsor Park, Eagles vs. Sidney, first division.
1.00—Lower Beacon Hill, Mic Mac's vs. 5th B.C. Coast Regiment, second division.

**BUTTON GOLF**
1.00—Gorge Vale Golf Club, Hugh Morrison and Bob Fleming vs. Dr. George Bigelow and Phil Redford.

**MONDAY**

**ICE HOCKEY**
3.00—Memorial Arena, Victoria Cougars vs. Calgary Stampeders.

**CANADIAN FOOTBALL**
2.00—Heywood Avenue Park, Oak Bay vs. Royal Roads, junior league.

**BENEFIT SOCCER**
10.00 a.m.—Athletic Park, two leading Lower Island Junior and Juvenile Football Association fifth division teams, benefit for Ken Griffin.
11.00 a.m.—Athletic Park, Canadian Scottish vs. Nanaimo, benefit for Ken Griffin.

**AUTO RACING**
2.30—Shearings Speedway, B.C. championship meet.

## Mrs. Whyte Captures Lansdowne Cup Golf

Mrs. M. J. Whyte was the recent winner of the Lansdowne Cup competition at Uplands Golf Club, with Mrs. J. Strang runner-up.

Mrs. F. G. Hope was consolation round winner and Mrs. E. Livingstone was flight runner-up.

In the Reiser eclectic competition, Mrs. Whyte was again victorious, winning the event with a score of 55¾. Mrs. R. L. Pocock was runner-up with 56¼ and Mrs. W. Smith won the low gross department with 66.

Mrs. F. Walton and Mrs. T. B. Gibson tied for first place in Friday's hidden hole competition, each carding a net 27 2/3.

*TO WORK OUT SUNDAY*

# Kins Lift Lid On Hoop Plans

Victoria Kins will take their basketball togs out of mothballs this week-end and go back on the active list.

Kins, defending Vancouver Island Senior A basketball champions, held a club meeting Friday night and will hold a conditioning workout Sunday under coach Busher Jackson.

It is expected that all members of last year's club will be out with the exception of guards Bob Boyes and Doug Peden.

Boyes is working in Europe and the classy veteran Peden has announced that he will not be playing this year. However, Peden, who has said this before, has a habit of turning up every season.

Holdovers expected at the first workout are Elmer Curtis, Don Hendry, Bill Dobbie, Bill Bamford, Gerry Parker, Howie Tooby and Walt Acreman.

**CLARK SILENT**

Johnny Clark's plans are unknown at present. The high-scoring bucket man, around whom the team was built last year, has intimated that he will not be out until after Christmas.

Sunday's workout will be held at Stevenson Park at 10.30 and will be strictly for conditioning.

Kins open their season in Victoria Oct. 31 against the arch rival Alberni Athletics.

Jackson said this morning, "In my mind, every position on the club is wide open. I am hoping that we get a large turn-out of younger players. A lot of kids who could really blossom out in senior A are afraid of coming out for fear of not making the club and waste their talent in lower leagues. But we'll give every player who comes out a fair chance of making the team. We want youth."

## Minor Hockey Registration Set Tuesday

The Greater Victoria Minor Hockey Association Tuesday takes its first major step towards organizing teams for competition in five leagues this season.

All prospective competitors, including those who were with the association last year, are urged to attend a registration session at Memorial Arena between 3.30 and 5.30 Tuesday afternoon.

At a recent meeting Bill Davidson was named as president with Laurie Perlette, vice-president; W. S. Hall, secretary; J. Locke, treasurer; J. MacPherson, registrar; A. Green, equipment supervisor, and J. Chesman, public relations officer.

Presidents of the various divisions are Mike Hepple, peewees; L. Perlette, bantams; W. Large, midgets; J. MacPherson, juveniles, and Rod Jenson, juniors.

"Minor Hockey Night", the night when all-star aggregations from the five divisions compete to raise funds to cover operating costs, has been tentatively set for February 15.

Those interested in helping to train the youthful pucksters are invited to come out and assist those who have already volunteered their services.

## Brown Elected Bowling President

L. G. Brown has been elected president of the Canadian Pacific Lawn Bowling Club. G. S. Baker is vice-president, G. W. Bett, secretary; A. W. Greaves, treasurer, and J. W. D. York, auditor.

Senator Barnard, honorary president, and T. E. Chester, J. B. Speck, W. R. White and G. B. Dixon, honorary vice-presidents.

*NANAIMO HERE MONDAY*

# Benefit Game Tops Heavy Soccer Card

Four games, three league and one exhibition, are scheduled in the Victoria Football Association over the holiday week-end.

Civil Service was scheduled to meet Esquimalt at Windsor Park today, while Canadian Scottish clashes with Victoria West at Bullen Park and Wood Motors play Heaney's at Lower Beacon Hill Park Sunday. All are league games and start at 2.30.

However, the big item of the week-end soccer menu is Monday's benefit exhibition match at 11.

Canadian Scottish, surprise league-leaders, will host a strong Nanaimo team at Athletic Park with all gate proceeds going to popular Ken Griffin, local player who has been confined to an iron lung since being stricken with polio a month and a half ago.

Two minor division teams, to be chosen from Shepherd's Dairy, Heaneys and Combines of Division Five, will meet in the preliminary at 10 with the senior game following one hour later.

Griffin's young son, Ronnie, will kick off in the senior game.

All game officials and park attendants have donated their services in order to swell the purse for the deserving player. A total of $85 has already been donated and further donations will be accepted Monday.

## Cadets Plan Razzle-Dazzle Grid Attack

Royal Roads, seeking their second victory in two games, are planning to throw three different offensive formations at Oak Bay Whitneys when the two clubs meet in Monday's Thanksgiving Day "Turkey Bowl" junior Canadian football game at Heywood Avenue Park.

The light but well-conditioned cadets will have their back-field operating out of the tight T with spread and double wing formations in an effort to open up the game.

In picking up a narrow 2-0 victory over Vampires last week-end Royal Roads stuck mainly to a ground attack.

Oak Bay, which dressed only 16 players last week and finished with 14, will be bolstered for the contest. They hope to dress Larry Brownlee and Bill Mayzes, a pair of linemen who each scale 200 pounds. Neither have played yet due to illness.

Game time is 2.

## Winter Cup Golf At Uplands Club

Draw for the second round of the Winter "A" Cup competition at Uplands Golf Club Tuesday follows:

11.30—Mrs. W. Smith and Mrs. J. Riddell.
11.35—Mrs. H. Carson and Mrs. F. Walton.
11.40—Mrs. E. Jackson and Mrs. R. Bramley.
11.45—Mrs. S. D. Horsford and Mrs. C. Humber.
11.50—Mrs. B. H. Anderson and Mrs. J. Dawson.
11.55—Mrs. J. Strang, Mrs. E. Livingstone and Mrs. G. Lindsay.

# Lear Reported Signed By Vancouver Lions

CALGARY (CP)—Frank McCool, sports editor of the Albertan, says in his column today that former Calgary Stampeder coach Les Lear may turn up with Vancouver Lions when they make their debut in the Western Interprovincial Football Union next year.

"The usual reliable source has it that Lear already has signed as line coach for Annis Stukus' Lions," McCool says.

"There's a growing suspicion that Lear isn't following the western football scene as closely as he is just for fun of watching his favorite game. Les has been a familiar figure at games and one occasion has been noticed using the pencil and paper.

"The Vancouver club certainly has no intention of walking into the league 'cold' next year and Lear would be the logical fellow to pick up information for them.

"Lear and Stukus certainly did not share too much enthusiasm for each other when they were opposing Western Conference coaches but that's not saying they can't get along all right on the same squad."

Lear was dropped by Stampeders this year in favor of new coach Bob Snyder after guiding Calgary for five seasons. He led Stampeders to their only two Grey Cup finals, winning in 1948 and losing in 1949. Previously, Lear was an outstanding lineman for Winnipeg Blue Bombers and American professional clubs.

# Leafs Face Hawk Hex In NHL Home Opener

The National Hockey League dishes up a full helping this Thanksgiving week-end, but Montreal or Detroit could wind up hungry.

They were well fed when the lid was removed Thursday, earliest opening date in league's history, but they face each other across the table tonight. The schedule favors Montreal, however, for should the Red Wings starve them out, the Canadiens could catch up again Sunday night when they help the Bruins initiate the season in Boston.

The Red Wings beat New York Rangers Thursday and the Canadiens shut out Chicago Black Hawks to move into a first-place tie in the young league standings going into the week-end.

Toronto Maple Leafs play their first game tonight, opening the season at home to the Black Hawks. The Hawks have never lost an opener in Toronto since the 1931-32 season. The Leafs have won only seven in the same period.

**McINTYRE TO HERSHEY**

The Bruins, who were still in their Hershey, Pa., training camp Thursday, returned home Friday without winger Jack McIntyre, one of their stars last spring in the Stanley Cup playoffs. He was turned over to Hershey Bears, the Bruins' American Hockey League farm club.

The Rangers, tail-end finishers in the NHL last season, get a chance to try for their initial victory this season when they meet the Black Hawks in Chicago Sunday night.

**TO HONOR KENNEDY**

Leaf captain Ted Kennedy is to receive the J. P. Bickell Memorial Cup in a pregame ceremony at Maple Leaf Gardens tonight. He earned the trophy in memory of the late Toronto mining man as the Leaf player who contributed most to the team last year.

## Curteis, Schulz in Chess Final

Tommy Curteis and F. Schulz will meet in the final for the championship of the Victoria City Chess Club ladder competition next Friday night at the club's new rooms.

Curteis qualified to meet Schulz this week by defeating J. H. Lacey and drawing his match with F. W. Plant.

A special meeting of all club members will be held Friday night at 8, prior to the championship finals, to arrange tournament rules and other important matters.

HOCKEY
AT MEMORIAL ARENA
MONDAY, OCT. 12
3 p.m.
COUGARS vs. CALGARY
Tickets on Sale at
CENTRAL TICKET BUREAU
817 Fort St. Phone B 2322
ALL SEATS RESERVED
$1 - $1.25 - $1.50 - $2.00
Children under 15: 60c, 75c, $1
CENTRAL TICKET BUREAU
OPEN MONDAY
9 a.m. to 1 p.m.
ARENA BOX OFFICE
Opens at 2 p.m.

*THE OLD COUNTRY SOCCER SCENE*

By HALFBACK

# Bits and Balderdash of Football Fact

Football fact and fancy, more fascinating than fiction, are to be found in every chapter of soccer's history down through the years.

Few other games can provide such a profusion of curiosities and coincidences. Perhaps the point can best be illustrated by citing a few examples that readily come to mind.

No other player has figured on a club's payroll without receiving a first-team call than did Cyril Webster. He was an Everton professional from May 4, 1929, to the start of the Second World War, and never played for his club's premier line-up.

* * *

Sunderland and England inside-forward Len Shackleton has cause to feel peculiar and believes particular significance does attach itself to the controversial number "13." There are 13 letters in his names; he played for England as a schoolboy international at the age of 13; he was transferred from Bradford to Newcastle for the sum of £13,000, and in his first game on Tyneside he helped rout Newport County (13 letters), 13 goals to nil.

* * *

To be told he had been dropped from his team's first eleven and that he was to play for the reserves, only to be notified half an hour later that he had fulfilled his life's ambition to represent his country, Scotland, against England, happened to be Newcastle's outside-left Tommy Pearson's extraordinary experience on April 2, 1947.

* * *

The only millionaire to ever play football was Jack Slater, Bolton Wanderers' fullback before First World War. He made his fortune in later years in the cotton industry and also represented Eastbourne in parliament as a Conservative MP.

* * *

Back in February, 1924, Wales and Scotland met in international competition on Cardiff City's grounds. The captain of the one was Fred Keenor and of the other Jimmy Blair, and both were Cardiff City players. Nothing quite like this had happened before and the odds would be substantial against it ever occurring again.

* * *

Early in the 1950-51 season Rotherham United fulfilled matches in four different leagues in one day and each team was captained by a "Williams." In the previous season Aston Villa also regularly placing four teams in action simultaneously, actually had on the left wing of each team, Les Smith, Bert Smith, Tony Smith and Jeff Smith.

* * *

These are but a few of the "oddities" and no doubt careful research would unfold many more. At least it may be argued that it is the knowledge of these intimate items that helps to make the game more interesting.

* * *

The SRO sign had to be posted last Thursday evening at the Oak Bay Junior High School auditorium when the first full length film of last season's cup final was shown. The film recaptured many highlights of the game for Victoria soccer fans, and it is to be hoped that this is to be a leading event in the local football calender, a few highlights of which won't go amiss.

The game opened in exciting fashion, and within 90 seconds, Lofthouse had placed Bolton in the lead, and was unlucky minutes later when he hit the upright. Hassall scored through his own goal to equalize, but Langton put Bolton ahead near the half-way mark. The injured Bell, a passenger for most of the game, increased Bolton's lead and at this stage, Bolton looked like sure winners.

Mortensen sliced the lead from a fumble by Hanson, and then scored the equalizing goal from a free kick. Matthews, the man with the educated feet, beat two men and set up Perry with the winning goal from eight yards out.

The BBC, who produced the show from their television program, and the DFA are to be commended for their efforts in providing such an entertaining feature for Canadian soccer fans.

KALEVALA, Finnish Girl Champ
FIRST GIRL DRIVER
AT
SHEARING AUTO SPEEDWAY
WATCH HER GO ON
THANKSGIVING DAY—2.30 P.M.
B.C. CHAMPIONSHIPS — TROPHY AWARDS
Full Race and Stock Cars in 40-Lap Mains
Huge Turkey Prize — Thrills — Chills — —Spills at
COBBLE HILL TRACK ON COWICHAN BAY ROAD

## HOBSON'S CORNER

# Nancy's Record One of Renown

The telephone rang. "This is Nancy Craig here, listen you . . ." Well, like I always said, the way to get the true facts is to print the wrong ones. This also indirectly serves to increase readership since a a rule the offended party tell the world about the injustice.

As Nancy indignantly pointed out, and quite rightly, she has been the Victoria City table tennis champ for six years, and not a measly three as previously reported. Furthermore, she has sported the Vancouver City crown for two years, the B.C. Open for four, and the Western Canada Open in 1947 and 1950-1953. Just for good measure and by way of retribution), her young son Rodger (4½) also wallops a fair ball. The kerlickerloc of a table tennis ball can be heard any night in the champ's basement where she is at present tuning up for this year's engagements.

Joe Watt

At noon every day, six or seven gentlemen make their way to the back room of a local sports store. Whether or not they buy anything on the way through is of little consequence; they gather to chatter about the old days and the possibilities of current champions. In fact, anything related to sport is right up their alley. They'll give you an opinion on what age is too old to be playing sports, who's the best so-and-so in town, and who's the . . . nothing is unknown to this forum. I'll dub them the back room boys and tap their brains each week. The initiation fee, incidentally, was a pot-bellied stove, an arm chair for **Clare McConnell,** and a bottle of liniment for **Joe Watt,** whom I seem to meet more than any other man in Victoria. It's incidental, too, that Joe's Esquimalt Badminton Club is not really the club registered under that name, apologies to the rightful heirs of that title.

★ ★ ★

Several times last week at the opening sessions of the Victoria Lawn Badminton Club, people came up to me (I was sitting on top of the stairway) and commented favorably upon advice given here about the purchase of a racquet. My niggardliness, you might recall, cost me more than the price of two new racquets in the end, and sired the thought that new equipment is the only answer. But now I'm not so sure. As the man-who-knows-all-about badminton-racquets, hundreds of eyes were upon me as I wound up for the first smash of the year. An ominous crack rattled around the hall. While everyone else was looking for the bloke who pulled the trigger, I looked with contempt at the head of the racquet, now broken in two and swinging in the breeze. The man-who-knows-all-about-badminton-racquets slunk off the floor ignominiously, but not before his erstwhile admirers had started to chant, "You only get what you pay for." The moral—spend more than $1.95.

★ ★ ★

With most badminton clubs in action, the Lower Vancouver Island once again welcomes the return of the migratory bird. One of the earliest to wing into action was the Cordova Bay Badmintofi Club, which moved out of the church hall and into the new $35,000 community hall. **Bob Macmurchie** is still the president (fourth year), and after looking around, I can't blame the shuttlers for their impatience. The club is open from 7-11 on Tuesdays, Thursdays and Sundays and is designed to accommodate 75 members. A unique features is its juvenile training program. Each night the youngsters play from 7-8, and then are allowed to play with the seniors from 8-9.

★ ★ ★

**Jackie Adrian,** aged 15 years, is looked upon as a potential champ, and **Jenny McDougall** is just looked upon. **Barbara Ford,** dynamic secretary-treasurer, still has a few club vacancies on the list but they are going fast. The B.C. Travel Bureau, if in the business of badminton halls, would doubtless give this one a five-star rating.

## NO WEEKLY WINNER NAMED

# Severson Increases Lead in Times Poll

The transitional period between summer and winter sports has brought about a unique situation in voting for the Times Amateur Athlete of the Week.

Polling was extremely heavy but only two athletes were named and neither is eligible for one of the monthly tropnies However, both will be eligible for the annual award.

All of the ballots received by The Times this week were confined to Whitey Severson and Johnny Clark.

Severson who made a runaway of the contest during the summer months, is now classed as an inactive athlete as lacrosse season is over. However, if he plays hockey as he plans to do, ballots naming him for his hockey talent will be honored for both monthly and annual awards.

Clark, one of Victoria's all-time great basketball players, was also named in the balloting but as he has yet to tie on a basketball sneaker, he, too, is ineligible for the monthly ward. Only when he is actively engaged in basketball will he be able to win a monthly cup.

Voting for soccer's Joe Travis, who at one time was running neck and neck with Severson for the yearly award, has fallen off, presumably because he is now playing for a Vancouver team in the Coast Soccer League.

**"AMATEUR ATHLETE OF THE YEAR"**
**TROPHY**

My vote for the "Amateur Athlete of the Week" is:

Name_____ Sport_____

Submitted by:

Name_____

Address_____ Phone_____

Mail to: Amateur Athlete of the Year Committee, Sports Department Victoria Daily Times.
VICTORIA DAILY TIMES

## TIME OUT!

By JEFF KEATE

"Losing 50 to 0 at the half. . . . I wonder just how coach will take this?"

# Girl Driver To Appear On Race Card

By RON COULTER

Step aside, men, history is about to be made in the local auto racing world.

Kaija Kalevala, the only woman stock car driver in the Northwest today, is scheduled to appear at Shearings Speedway Monday at the B.C. championship races. It will mark the first time that a woman has competed in events of this nature on Vancouver Island.

The statuesque blonde has earned her spurs in the game, having recently completed two years of stock-car driving in Vancouver. She has her sights set on faster cars and bigger tracks in the near future.

Miss Kalevala arrived in Vancouver in 1952 with two dollars and 21 trophies, the trophies being won in Finland in stock and sports-car racing against all male competition.

She secured a position in a Vancouver motor firm as a mechanic and saved her money. When she had sufficient funds she bought an old car, reconditioned it herself, and took it down to the speedway. Since then she has been racing regularly.

Miss Kalevala was not only a regular in the Finnish army during the war with Russia, in which she was machine gunned by a Russian air force pilot and wounded, but she also holds a pilot's license and is an expert skier and swimmer.

She holds several medals for rifle marksmanship and for a time was a stunt driver for a movie company.

Her ambition is to drive at Indianapolis and other big American tracks.

She is expected to drive her own No. 81 stocker at the Cobble Hill cut-off oval, Monday, and will also be supplied with a big race car by track officials.

The B.C. championships will be the final meet at Shearings this season. Championship cars and drivers of the province will be decided and trophies awarded.

Ken Nelson will receive the most-popular driver trophy for this season and unless Bruce Passmore or Verne Moore completely dominate this final meet Dave Cooper will walk away with both the local big car and stock car titles.

Time trials start at 2.30.

**COLWOOD GOLF**

Playing with a driver and irons only, Mrs. A. Dowell topped the silver division of Colwood Golf ladies' competition Thursday with a score of 87-8—79. Mrs. W. B. Gordon paced the bronze division with 99-22—77.

## ON THE ALLEYS

# Chayko Setting Hot Pin Pace

By RON COULTER

Fivepinners continued to roll flashy scores this week, brightest of which was posted by **Eric Chayko.**

Chayko, who has been rolling at a torrid pace this year, came up with the top league score recorded this season when he scattered pins for single games of 358, 290 and 333 and a 981 total while bowling in the Capital City Men's Commercial League.

To prove that score wasn't just a stroke of luck Chayko also posted a 755 in Gibson's commercial loop, but had to share a small part of the lesser limelight with **Cy Wallis.**

Wallis was in fine form, firing an 891 triple at Gibson's and following up with an 819 in the Capital City singles classic.

Other high scores in Gibson's commercial section were rolled by **Howie Butler,** 814; **Hugh Cowan,** 776; **Len Scott,** 720, and **E. Viggers** with 717. Wallis' single of 361 was high for the night.

**Dave Sprustef,** 839; **Stan Tenning,** of softball fame, 819; **Jack Ferguson,** 779; **Bob Corbett,** 776; **Wilf Smith,** 744, and **Bruce Robinson,** 738, rolled other top totals in Capital City commercial play.

★ ★ ★

**Don Corbett** topped the classic division with an 881 triple while **Bud Baldwin,** 875; **Doug Neff,** 869; **Mary Chayko,** 840; **B. Tarves,** 835; **Frank Bendall,** 827, and **Bus Stoddart** at 825 followed.

**Tom Brown** paced the Forest Products League with a 750 trio and **Irene Henson** topped the Wednesday women's section with a 760 triple.

★ ★ ★

In tenpin play **Jessie Howard** and **Lorna Luney** hit for 484 totals to pace the women's section of Gibson's mixed circuit. **Doris Williams** racked up a 194 singleton.

**Connie McBeth** topped the men with a 218 single and 535 total.

★ ★ ★

**Chuck Bennett** came in with high total of 585 in commercial play while **Bill Templeton,** 561; **H. Bryan,** 554, and **R. Bell** at 548 rolled other high threes. Bryan posted high single of 227.

★ ★ ★

**Lorna Luney** was high in the Strathcona women's league with a 518 total and 192 singleton. **Iris Murrant** fired a 506 triple and 177 single while **Duff Williams** checked in a 180 single.

**Harry Moulton** rolled top total of 557 in the men's league and **Wally Anderson** hit for a 220 single. **Roy Begg,** 541; **Tom Nute,** 526, and **Ron McArthur** at 525 posted other high threes while Begg, 210; Nute, 204, and McArthur, 203, shot high singles.

★ ★ ★

The YWCA is forming a five-pin bowling league which will roll Thursdays at 1. All women trundlers interested are requested to notify the YWCA.

## SECOND DIVISION STRONG

# City Rugby Union Down to Two Teams

The Victoria Rugby Union's first division, which finished last season with four strong teams, has been reduced to two teams.

Victoria College Vikings, reportedly suffering from lack of experienced senior players, withdrew from the union this week, forcing cancellation of today's scheduled game.

Crusaders were the first club to drop out, being unable to muster sufficient players to form an entry at the start of the season.

Only James Bay and Oak Bay Wanderers now remain in the first division.

However, Victoria College plans to enter two clubs in the second division; swelling that circuit to six clubs. Others entered are University School, defending champions; James Bay, Shawnigan Lake School and Oak Bay. The second division season will start shortly.

James Bay and Wanderers of the senior division will meet each other every three weeks and will fill in the other weekends with exhibition games with Vancouver clubs. It is expected that players from Crusaders and College will join the two existing clubs and make them powerful opponents for the mainland teams.

# Ulcans Loom As Grid Threat

By ED CORRIGAN

NEW YORK (AP)—UCLA, one of the powers on the Pacific coast — if not the power — had another scalp dangling on its belt today, but it wasn't an easy one

UCLA whipped Wisconsin in a major intersectional clash Friday night, 13-0, scoring one touchdown in the first period and another in the third.

# Smythe Gives Leafs Fifth Place, at Best

TORONTO (BUP)—The Toronto Maple Leafs today open a new hockey season which Connie Smythe, with unprecedented modesty, predicts won't get them into the Stanley Cup playoffs.

Smythe picked Detroit, Montreal, Boston and Chicago to finish in that order. The Leafs would be fifth, he said, but "if we have the same injuries we had last year, we'll finish last."

"I am looking forward with pleasure to this season, but I can't find any pleasure in the performance of the Leafs," Smythe said.

The Toronto team couldn't even beat its Pittsburgh farm club in pre-season exhibitions, and Smythe said the reason was a lack of key players.

"We have no one to replace Max Bentley or Howie Meeker, and we haven't a ganging attack like Montreal and Detroit," he said.

"Until we get a home run hitter in the forward line — a man who can score goals without the support of the entire team—and a switch-hitter on defense who can play both sides, the Leafs will find it tough going.

"It will be a few years more until we can ice another Stanley Cup team."

The pessimistic prospects weren't discouraging the Toronto fans, however. The club front office said advance ticket sales were the highest in history and the usual standing room only crowd was expected to see the opener against Chicago tonight.

# Terrier Takes Honors In Kennel Club Show

Pukha Sahib of Clover Glen, a Bedlington terrier owned by Mrs. A. Harrington of El Cayjon, California, was named best dog in show in the Victoria Kennel Club championships and Obedience Trials at Crystal Garden Friday.

W. P. Bowden of Victoria judged all breeds and Mrs. Robin Johnson of Vancouver judged the Obedience Trials.

Results follow:

Best in show—The Bedlington terrier Pukha Sahib of Clover Glen, owned by Mrs. A. Harrington of El Cayjon, Calif.

Reserve best in show: The English bulldog, owned by Mrs. Gladys Creasy Vancouver, B.C.

Best Canadian-bred puppy in show: The Dachshunde, owned by Mr. J. H. A. Irving, Vancouver, B.C.

Best Canadian-bred in show: The Pekingese, owned by Mrs. E. C. Lambert, Sidney, B.C.

Best sporting in show: The Weimaraner owned by Thelma Gibson, Tacoma, Wash.

Best hound in show: The Dachshunde owned by Mrs. B. Burchett, Victoria.

Best working in show: The Doberman Pinscher owned by Mr. and Mrs. F. R. Davis, Portland, Ore.

Best terrier in show: The Bedlington owned by Mrs. Harrigan, El Cayjon, Cal.

Best non-sporting in show: The English bulldog owned by Mrs. Gladys Creasy, Vancouver, B.C.

Winner in obedience novice (A): Dr. Eric Johnson with an English bulldog, Duncan, B.C.

Winner in obedience open (B): Dr. C. J. G. Mackenzie with an Pomeranian Victoria, B.C.

PENTICTON (CP) — Penticton Vees started their 1953 Okanagan Senior Hockey League schedule in the same old way Friday—edging Kamloops Elks 3-1.

# SHOEMAKER CLOSE TO NEW RECORD

ALBANY, Calif. (AP)—Running his season's victory string to 379, Wee Willie Shoemaker booted home four more winners Friday at Golden Gate Fields, including favored Gesticulator in the featured Gentlemen Chefs handicap.

My Chief was second in the $4,000 event, almost three lengths back, and War Rings was third.

The four wins ran Willie to within 11 of the all-time season's mark of 390, set last year by Tony Despirito. With nine mounts set for today and two weeks more of the Albany meet to go, he seems likely to eclipse Despirito's record and a good bet to surpass 400—his personal goal.

# City Ice Schedule Released

The Victoria Commercial Hockey League has released its 54-game schedule.

The season opens Oct. 14 at Memorial Arena with two games, Navy meeting Victoria Merchants tackling newcomer Nanaimo Clippers in the feature.

Schedule follows.

Wednesday, October 14, Navy vs. Individuals; Merchants vs. Nanaimo.
Saturday, October 17, Nanaimo vs. Merchants at Nanaimo.
Wednesday, October 21, Merchants vs. Navy; Individuals vs. Nanaimo.
Saturday, October 24, Nanaimo vs. Navy at Nanaimo.
Wednesday, October 28, Merchants vs. Individuals; Navy vs. Nanaimo.
Saturday, October 31, Nanaimo vs. Individuals at Nanaimo.
Wednesday, November 4, Navy vs. Individuals; Merchants vs. Nanaimo.
Saturday, November 7, Nanaimo vs. Merchants at Nanaimo.
Wednesday, November 11, Merchants vs. Navy; Individuals vs. Nanaimo.
Saturday, November 14, Nanaimo vs. Navy at Nanaimo.
Tuesday, November 17, Nanaimo vs Individuals at Nanaimo.
Wednesday, November 18, Merchants vs. Individuals; Navy vs. Nanaimo.
Wednesday, November 25, Navy vs. Individuals; Merchants vs. Nanaimo.
Saturday November 28, Nanaimo vs. Merchants at Nanaimo.
Wednesday, December 2, Merchants vs. Navy; Individuals vs. Nanaimo.
Saturday, December 5, Nanaimo vs. Navy at Nanaimo.
Wednesday, December 9, Merchants vs. Individuals, Navy vs. Nanaimo.
Saturday, December 12, Nanaimo vs. Individuals at Nanaimo.
Wednesday, December 16, Navy vs. Individuals; Merchants vs. Nanaimo.
Saturday, December 19, Nanaimo vs. Merchants at Nanaimo.
Tuesday, December 22, Nanaimo vs. Navy at Nanaimo.
Wednesday December 23, Merchants vs. Navy; Individuals vs. Nanaimo.
Wednesday December 30, Merchants vs. Individuals; Navy vs. Nanaimo.
Saturday, January 2, Nanaimo vs. Individuals at Nanaimo.
Saturday, January 9, Nanaimo vs. Merchants at Nanaimo.
Wednesday, January 13, Navy vs. Individuals; Merchants vs. Nanaimo.
Saturday, January 16, Nanaimo vs. Navy at Nanaimo.
Wednesday, January 20, Merchants vs. Navy; Individuals vs. Nanaimo.
Saturday, January 23, Nanaimo vs. Individuals at Nanaimo.
Tuesday, January 26, Nanaimo vs. Merchants at Nanaimo.
Wednesday, January 27, Merchants vs. Individuals; Navy vs. Nanaimo.
Wednesday, February 3, Navy vs. Individuals; Merchants vs. Nanaimo.
Saturday, February 6, Nanaimo vs. Navy at Nanaimo.
Wednesday, February 10, Merchants vs. Navy; Individuals vs. Nanaimo.
Saturday, February 13, Nanaimo vs. Individuals at Nanaimo.
Wednesday, February 17, Merchants vs. Individuals; Navy vs. Nanaimo.

# AHL Season Opens

NEW YORK (AP) — The American Hockey League, whittled down to a compact six-club circuit, opens its 1953-54 season tonight with every prospect of an evenly-balanced and financially successful race.

Since last spring, St. Louis and Indianapolis clubs have been disbanded and their best players have gone to strengthen the survivors.

# 'Irving's Kids' Fear Vets Not

By DENNY BOYD

Dick Irving, like Fagin of Oliver Twist fame, believes that youngsters are the key to the future.

However, where Fagin took the wrong road and opened a school for young pickpockets, Irving astutely turns his talents to producing hockey players for the benefit of the Victoria Commercial Hockey League.

Irving's Commercial League entry this year is as yet unsponsored, but will start the season under the banner of Victoria V's. However, due to his youth program, the club will probably be refered to as "Irving's Kids" as is usually the case.

Discussing prospects of his team, Irving says: "Sure, Lackie (manager Jim Lackie of the powerful Victoria Merchants) has a strong club, but they're a bunch of old men. When my kids get in shape the Merchants will have their hands full with us."

**ONE WORRY**

Irving has a wealth of forward talent, two potential goaltenders and is worried only about his defense.

Until Friday night, Don Hamilton had been the only contender for the goal position. An alert, talented 16-year-old, Hamilton is attempting to jump from the minor ranks.

However, he now will be competing with Arnold Jorgenson of Nanaimo, who turned out to his first workout Friday. The 21-year-old Jorgenson formerly played with Fort William Canadien Juniors.

Tireless veteran Fergy McPherson will again be playing coach and will be the No. 1 fixture on the V's defense. Other holdovers trying out for defense are Bob Seens and Curly Leachman. Newcomers are Ray Fogg, with Navy last season and Doug Grant and Walt Harris of the now defunct Army squad.

Returning forwards, all of them in the fuzzy-cheeked age group, are Berlyn Hodges, Bob Fowler, Art Green, Jackie Millburn and Doug Bamborough. Pint-sized veteran Jimmy Gallant is also back for another fling.

**ARMY RECRUITS**

From the Army team Irving has picked up skillful Ken Gill, Les Corby, Bob Coulter, who broke his nose in practice, and Bill Gilchrist. Alex Davyduck, out of action last season, is also working out.

The club will later be bolstered by forward Norm Kowalyk, who will be honeymooning for the next two weeks, and Bill Chisholm, now recovering from a leg fracture.

# Parksville Rink Remains Unbeaten

VANCOUVER (CP) — Only 10 out of 86 starting rinks remained undefeated Friday as the huge bonspiel to aid the British Empire Games reached the half-way point.

Among the rinks sporting unblemished records is Saskatoon's Glen Richardson. Dick Topping of Oliver, B.C., Louis Savarie of Cranbrook, B.C., and W. O. Antrim, Parksville, B.C., are other out-of-towners who have won their every game in the top two divisions.

Make McCALL DAVEY DRUG CO. Your ELECTRIC SHAVER HEADQUARTERS
USE OUR BUDGET PLAN
EXPERT REPAIR SERVICE
1469 DOUGLAS
Beacon 3831

thrift. comfort. satisfaction
Penmans "71" UNDERWEAR FOR MEN AND BOYS

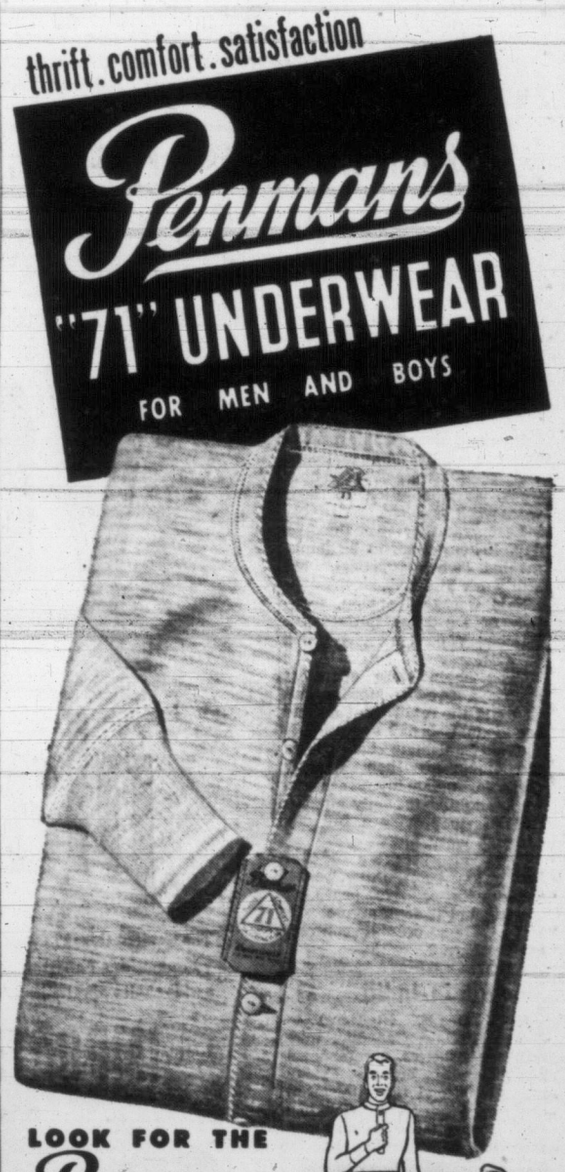

LOOK FOR THE Penmans LABEL
Complete satisfaction at a thrifty, low price. Winter underwear of natural merino fabric for cold weather protection. Long-wearing, easy to launder—and priced much lower than you would expect for this quality. Shirts, drawers and union suits.
PENMANS ANGLE
A SYMBOL OF QUALITY
WARNING!
In underwear, as in everything else, you only get what you pay for. You'll save money in the long run by buying Penmans underwear, because Penmans products fit better and wear longer.
1-71-52

"EXPORT"
CANADA'S FINEST CIGARETTE

## BASEBAL ALSO-RANS SUFFER FROM BIG PAY-OFF

# Series Swag Out of Line?

By GAYLE TALBOT

NEW YORK (AP) — Next time the big league clubowners get together for the purpose of wondering how to revive flagging attendance, they might forget television for a few minutes and have the secretary read them the figures on how much each of the Yankees and Dodgers received for playing in this year's world series.

They will learn that each full grown member of the winning club was mailed a cheque for $8,280.68, which is more than a lot of other big league players are paid for a full season's effort. Those who were away on hunting trips at the time also will be amazed to find that each Brooklyn player was rewarded to the tune of $6,178.42 for losing.

The figures are not new to the average fan, but they will bear repetition here because, in this corner's opinion, they have grown out of all proportion to the salary framework of baseball and are in danger of becoming a real menace to the game unless someone rises to say look here.

If the magnates themselves are not smart enough to see that such a slaphappy payoff to the two pennant winners is a threat to player morale on all the other clubs, and that they might never again have a balanced flag race unless some reason prevails, then they should not be surprised if they hear something explicit soon from the player representatives of the "have not" clubs.

The situation boils down roughly to this: The Yankees and the Dodgers are swimming in gravy with no land in sight, while the athletes on 14 other teams are staring enviously and saying 'taint right. They feel that the 70 per cent of the players' swag paid to the two competing series teams is far too great and that the remaining driblets tossed to the other first division clubs are scarcely worth picking up.

This isn't just hearsay. A well-known scout for a second division outfit was moaning one night during the series that he has had no chance to compete for the signature of a really good prospect if either the Yankees or Dodgers was interested in the boy. He said he knew from sad experience as a manager it was mighty hard to instill enthusiasm in a player who was being paid only the equivalent of a world series purse.

It is a fact that, because of the extra autumn bonus they can offer the world champs do not have to pay especially large salaries. The report of a congressional committee last year disclosed that the payrolls of several other clubs were higher. Thus success begets not only the cream of the rookies but as well affects a nice saving in wages.

WATERPROOF CLOTHING
• RUBBER Jackets and Pants
• NEOPRENE Jackets and Pants
• BONE-DRY Jackets and Pants
• Long Rubber Coats
• ¾ Neoprene Coats
• OILSKIN Coats and Pants
• RUBBER BOOTS Ankle, Knee, ¾, Hip
F. JEUNE & BRO. LTD.
CANVAS GOODS — Est. 1886
570 Johnson Street Phone G 4632

# Wismer, Kenney May Be Called Before Timber Sale Probers

The legislative committee investigating a sale of government-owned timber three years ago may call on Gordon Wismer and E. T. Kenney to give evidence.

Both are former cabinet ministers in the coalition government.

Ray Williston, Social Credit member from Omineca, who is chairman of the House committee on forestry and fisheries, said Friday it may be necessary to call them next week, in an effort to clear up certain points in the evidence so far presented.

No committee member has yet made a formal request that Mr. Wismer, former attorney-general, or Mr. Kenney, former lands and forests minister, be called, but that this step might be necessary.

Present plans call for members of the Mount Maxwell board of Salt Spring Island to begin testifying Tuesday, and their evidence may take several days. Certain committee members are reported to believe the process could be shortened by calling Mr. Wismer and Mr. Kenney.

Investigation revolves around the sale, in 1950, of the merchantable timber in Mount Bruce Park to the QLK Logging Co.

## FLOW OF EISENHOWER FOOD PACKAGES TO GERMANY ENDS

BERLIN (UP)—The United States today ended its program to feed hungry East Germans—a humanitarian effort that proved to be one of the most successful moves in the cold war against Communism.

Since the program began last July 27, more than 5,500,000 "Eisenhower Food Packages" have been distributed to nearly one-third of the Communist-ruled residents of East Germany. Distribution of the seven-pound parcels cost about $7,000,000.

The flow of millions of food-seekers to West Berlin distribution centres in the face of Communist threats and terrorism was considered by western officials to be a great defeat for Communism.

### REFUSES TO CERTIFY SUDBURY LOCAL

## Ontario Labor Board Hits Mine, Mill 'Fear Campaign'

TORONTO (BUP)—The Ontario Labor Relations Board today lashed out at a "fear campaign" it said was aimed at driving steel union organizers from the Milnet Mines at Capreol after it refused to certify the Sudbury local of the Mine, Mill and Smelter Workers' Union.

The board blocked certification because of conspiracy aimed at intimidating workers planning to join the rival United (CCL-CIO) Steelworkers' Union of America.

The board branded the efforts of Mine-Mill as a campaign of fear aimed at driving the steel union organizers from Capreol.

Its decision followed an application by Mine-Mill for certification, which was opposed by the steel union.

The decision was based on testimony from witnesses who said they were threatened with assault by Mine-Mill workers and officials.

Union representatives denied there were threats of violence and called their association with workers "an exchange of pleasantries."

"Evidence given at the hearing leaves us no alternative but to conclude that much more than pleasantries were involved," the board said. "An accredited official of the applicant union, along with some supporters of the applicant, resorted to methods which would deter a reasonably courageous employee from joining the steel union or staying out of Mine-Mill."

The judgment also said that a mass demonstration by supporters of Mine-Mill was "part and parcel of a conspiracy by intimidation and coercion to make any would-be adherent of the intervenor reconsider his position."

## Hill Trophy Golf at Gorge

Miss A. Underhill and John Merriman will be on hand to defend their championships in the Hill Trophy mixed foursomes competition at Gorge Vale Golf Club Sunday. However, a strong starting field assures the defending champions of stiff competition.

Draw follows:

9.30—Miss A. Underhill and J. Merriman vs. Miss M. Longpre and J. Briggs.
9.36—Miss C. Stevenson and C. Reichert vs. Miss N. Nichol and S. Mitchell.
9.42—Mrs. B. Johnston and B. Bennett vs. Miss D. Herbertson and B. Thirlwell.
9.48—Mrs. F. Clark and P. Rutter vs. E. Cann and G. Thom.
9.54—Mrs. A. Swan and J. Johnston vs. Mrs. P. Rutter and J. Carlow.
10.00—Miss O. Cosgrove and J. Stratton vs. Mrs. R. Fanthorpe and J. Robertson.
10.06—Miss S. Fray and L. Cann vs. Miss W. Fletcher and J. Storrie.
10.12—Miss I. Stock and P. Steran vs. Mrs. K. Rickinson and A. Wamboldt.
10.18—Miss N. O'Connell and J. Coates vs. Mrs. D. Fanthorpe and S. McFarlin.
10.24—Mrs. D. Ritchie and J. Clark vs. Mrs. B. Paterson and B. Betteridge.
10.30—Miss M. Stewart and F. Clunk vs. Miss A. Cosgrove and A. Another.
10.36—Miss J. Thom and A. Another vs. Mrs. L. Thirlwell and A. Another.
10.42—Mrs. E. Carroll and A. Another vs. Mrs. J. Bennett and A. Another.

## 40-Hour, 4½-Day Work Week Asked My Meat Cutters

Butcher shop employees of Victoria and the lower mainland will seek a 4½-day, 40-hour week, as a solution to their work-week problem.

Last year they won the five-day, 40-hour week to be implemented "when practical," but still work 5½ days.

Said George Johnston, secretary of the Meat Cutters and Butcher Workmen's Union (TLC):

"The chain store operators oppose a five-day store operation and the retail meat dealers are against six-day operation.

"This stalemate has denied the employees their five-day week for too many years and we are taking the only alternative left to provide a full day off each week."

They also seek a 15-cent hourly pay boost, three weeks' vacation after five years of service, and 12 days' annual sick leave. Their present contract expires Nov. 3.

## Sinclair in India

NEW DELHI (Reuters) — James Sinclair, Canadian minister for fisheries, accompanied by his wife, arrived Friday night to attend the ministerial conference of the Colombo Plan consultative committee scheduled to begin Oct. 13.

HEAR
LIBERAL LEADER
ARTHUR LAING, M.L.A.
and Liberal Member for Oak Bay
P. A. GIBBS
M.L.A.
on "Provincial Affairs"
Dont miss this important broadcast over
CBU
Mon., 10.15 p.m.
B.C. Liberal Ass'n

BILL GELLING
. . . elected

## College Picks New Members For Council

By DINAH KERR
Times College Reporter

If interest in Victoria College student council voting is any indication, the girls are going to lead the way at the UBC-affiliated school of learning this year.

There was a vote at the college Friday to name two freshmen representatives to the council and apathy of the males was clearly evident.

Only 62 per cent of the eligible males cast ballots, while out of a possible 67 girls eligible to take part, 60 exercised the franchise.

Alternative ballots gave victory on third counts to Bill Gelling and Myrtle Bratvold.

Gelling, a former Oak Bay High School council president, trailed Harold Robinson until the third count, then won by three votes. The race was even closer for Miss Bratvold, a graduate of Lake Cowichan High School. On the third count, she received 29 votes, edging out Heather Clark, who had 28.

The two first-year students complete the college council of 11 members.

Men's representative Gelling is prominent in local sports circles, as a member of the YMCA track team. He plans to be an engineer.

Miss Bratvold was an outstanding student at Lake Cowichan. In her matriculation year, she was active on the students' council, and won both the sportsmanship trophy and the best citizen award.

## Headlines Used For Gambling

WORCESTER, Mass. (AP)—Gamblers in Fitchburg are checking on their ABCs these days, and using newspaper headlines to make it pay. Police said a bettor chooses a disk with a letter printed on it.

The next day a check is made of the headline in the Worcester Telegram. The persons holding disks with the first and last letters of the headline are the winners.

## Wife's Right to Pick Pockets Is Upheld

DETROIT (UP)—A wife has the right to go through her husband's pockets in search of money, Circuit Judge Joseph A. Moynihan ruled in granting a divorce to Mrs. Wanda Nalley.

Mrs. Nalley testified her husband, Albert, tucked his trousers in the mattress every night to keep her away from his pockets.

## Island Man to Appeal Two-Year Prison Term

NANAIMO (CP) — Raymond Shepherd was convicted in County Court on retrial of a charge of having retained in his possession a 12-gauge shotgun worth $200, the property of Sqdn. Ldr. Allan Hull, Qualicum.

Judge L. A. Hanna sentenced him to two years, to run concurrently with the four-year term he is already serving on other counts. The accused said he will appeal the conviction.

WOOD SALE
Our wood is trucked in from out of town by driver-owned trucks with overhead at an absolute minimum, thus, enabling us to sell you better wood cheaper.
HUGE LOADS
FIR MILLWOOD
IMMEDIATE DELIVERY
2 Extra Large Cords, only..... $10.00
N.B.—We suggest that you order immediately before our mill ceases operations for the winter.
G 3911 Anytime
FIRWOOD FUELS
G 3911 Anytime

# World Plowing Title Won by Ontario Man

### Modest Young Brampton Farmer Says Another Canadian Was Best; 11 Nations Entered

COBOURG, Ont. (BUP)—Jim Eccles, a young dairy farmer from Brampton, Ont., who placed second in provincial and Canadian plowing finals, won the first world plowing championship here Friday and immediately said it went to the wrong man.

The modest, 32-year-old who trailed 26-year-old Bob Timbers of Stouffville, Ont., said I certainly don't deserve this trophy. The title should have gone to Bob Timbers—he's a far better plowman than I am."

Eccles was almost the last man to get started, but when he got his first furrows looping from his plow they proved the neatest among contestants from 11 nations.

Eccles runs a large farm and owns a large herd of Holstein cattle, and the win surprised him. He hadn't entered a match in three years since he won an overseas trophy, and decided to enter the competition at the last minute.

"I've won the biggest prize I can win and I think I'm finished as far as contest plowing is concerned. I'll do my own plowing at home, but as far as this sort of thing is concerned I'm ready to retire," he said.

Eccles' pretty wife, Margaret, mother of two girls, stood by as the champion accepted the golden plow trophy, emblematic of world leadership.

**HIGH PRAISE**

Many of the 19 other competitors in the contest paid their respects and voiced high praise for the Canadian champ.

A Norwegian interpreter said "there never was much doubt."

Roman Dondorff, 20, of Germany, said "We didn't really expect to win," referring to himself and his partner, Jahn Horst, of Westerwald.

"We came to try in a world match for the first time and to learn a lot about it, and perhaps next year we shall do better, but your Canadians really did well today," he said.

Odd Braut, 41, of Jaeren, Norway, followed Eccles in points by a small margin. Braut scored 151.85 to Eccles' 154.66.

Timbers placed third with a 150.66.

Competitors represented Denmark, Germany, Great Britain, Northern Ireland, Finland, The Netherlands, Norway, the Republic of Ireland, Sweden, the United States and Canada.

## $1,000,000 Mental Hospital for Alberta

CALGARY, Alta (BUP)—The Alberta Health Department announced today a $1,000,000 institute for the mentally ill would be built at Red Deer, between Calgary and Edmonton.

Plans called for about 15 buildings, capable of housing the province's 12,000 mental defectives and requiring a staff of several hundred.

## Indonesia Proposes Arab-African Bloc

KARACHI, Pakistan (Reuters)—Indonesian Foreign Minister R. Sunarjo, suggested today formation of an Arab-African bloc as a "third group" to balance the two camps of Russia and the United States. He suggested a round table conference to discuss formation of the group, which should be an "ideological alliance" and not military.

Donald G. Kyle
SAYS—
What about you! When are you going to let up—and what with? You'll want to retire from the grind some day—let's talk over a retirement plan which will replace your income when you receive your last pay cheque.
307 Jones Bldg.,
Victoria — Phone E 4136
Dominion Life Assurance Company
R. N. E. HARRIS, C.L.U.
Branch Manager
Vancouver Island Division
307 JONES BLDG., VICTORIA

WILSON MOTORS LTD.
Extend Hearty
CONGRATULATIONS
. . . to Mr. Dave Lawson and Empress Motors Ltd. on the occasion of their appointment as Pontiac, Buick, Vauxhall and GMC Dealers in Victoria, B.C.

yours
for a lovelier Spring . . . if you
plant now!
The loveliest things in your garden next Spring will be the tulips, daffodils and hyacinths you plant this Fall! Buy imported Holland Bulbs at your dealer's now, while there's a wide choice of varieties. Look for the TULIP SIGN at all leading dealers. It's the sign of
IMPORTED HOLLAND BULBS
Symbol of Spring the world over!
Associated Bulb Growers of Holland

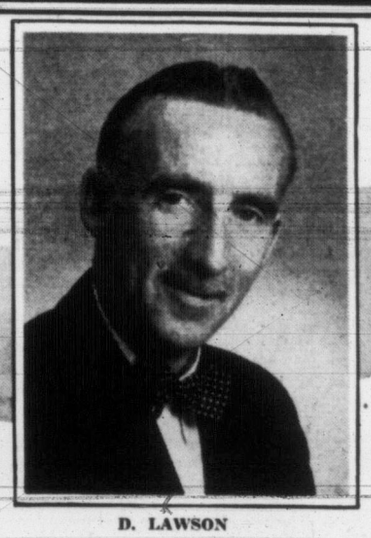
D. LAWSON
President and General Manager
Empress Motors Ltd.
Hello Victoria
I'm a newcomer to your fair city, but I'm here to stay and enjoy it with you. The business I have acquired at 900 Fort St. is a highly esteemed General Motors dealership, established for 37 years, to serve the motorist with fine cars and maintenance service. The same staff, 83 in all, are still here to continue to give you the efficient, courteous service that you have enjoyed through the years.
My object is to offer the best in service and fair dealing to warrant your confidence and continued patronage.
EMPRESS MOTORS LIMITED
per D. Lawson
Authorized Dealer
BUICK • PONTIAC
VAUXHALL • GMC Trucks
Empress Motors Ltd.
900 FORT STREET AT QUADRA G8154

# Temptations Out Of Sailors' Way By Court Ruling

NANAIMO (CP)—Two naval ratings, H. Kruger and Allan Badenoch, convicted here recently of five charges of theft, appeared in police court before Magistrate Lionel Beever-Potts for sentence Friday.

Both men were given two years' suspended sentence on all five counts subject to certain conditions imposed by the magistrate which included absention from each other's company and from liquor of any kind until Badenoch had reached the full age of 21, and in Kruger's case for a year.

They were both put under bond without surety of $100 in each of the five cases and warned that a second offense would carry a jail term.

Kruger was instructed to dispose of his car and both were forbidden to drive for a period of two years.

The magistrate further recommended to naval authorities that their movements be restricted as far as possible. They are to report to probation officers whenever in B.C. ports.

# Nehru Scores UN Command

BOMBAY, India (UP)—Prime Minister Jawaharlal Nehru said Friday that developments in Korea since the arrival of Indian custodian troops "have given one the impression" that the United Nations command does not want peace.

Addressing a mammoth crowd in Bombay, Nehru said South Korea has openly declared it does not want peace and the big members of the UN, while saying they want peace, silently approve the South Korean stand.

South Korea, he commented, is a small country with a large army "because it is using someone else's money."

Nehru said he does not consider the South Korean government a responsible one because it has broken so many promises in the past.

India respects the UN command in Korea only because the big powers that make up the command are responsible.

# Car Theft Brings Six-Month Term

A six-month jail term was imposed against Robert Bruce Lawson, young motorist from Duncan, when he pleaded guilty in RCMP court at Colwood Friday before Magistrate A. I. Thomas to a charge of car theft October 8.

Lawson admitted taking a car owned by William Guiney, Meadford Road, Langford, without the consent of the owner.

Car was later found by RCMP officers in the Lake Cowichan area with the front end badly damaged by fire. Police estimated that $1,200 damage was done.

**MISTAKEN**

VANCOUVER (CP)—John G. Holland, 53, told police he was not driving while his ability was impaired by alcohol and besides, they couldn't arrest him because he was a commando.

He was and they could. Fine, $200 or 30 days.

# Community Chest Donor List Grows Daily

| | |
|---|---|
| McGregor, Mr. T. W. | 1.00 |
| Hampton, Mr. K. | 2.00 |
| Stobart, Mr. J. | 2.00 |
| Lacey, Mr. K. | 2.00 |
| Rowlandson, Mr. W. | 5.00 |
| Armstrong, Mr. J. | 1.00 |
| Galliford, Mr. E. J. | 2.00 |
| Wilson, Miss O. | 5.00 |
| Stephen, Mrs. F. | 2.00 |
| Miller, Miss D. M. | 5.00 |
| Ferguson, Miss B. | 5.00 |
| Caldwell, Miss K. | 5.00 |
| Harris, Mr. G. C. | 30.00 |
| Ellis, Miss D. | 1.00 |
| Coates, Miss R. E. | 2.00 |
| Stuart, Mrs. M. B. | 2.00 |
| Leigh, A. | 40.00 |
| Jones, Mrs. A. M. | 2.00 |
| Lauder, Mrs. C. M. | 10.00 |
| Hughes, Mrs. G. | 10.00 |
| Griffith, Mr. E. W. | 15.00 |
| Graves, Miss D. M. | .50 |
| Goddard, Miss A. | 2.00 |
| Priesen, Mrs. B. | 1.00 |
| Bartkow, Mrs. V. | 1.00 |
| Bain, Mrs. A. C. | 10.00 |
| Ross, Miss V. C. | 2.00 |
| Wilkins, Mrs. M. | 1.00 |
| Levitt, Mrs. E. M. | .60 |
| Jewell, Mrs. D. | 1.00 |
| Randall, Mrs. E. | 2.00 |
| Baird, Mrs. J. | 1.00 |
| Jessup, Mrs. B. | 1.00 |
| Smale, Miss E. | 1.00 |
| King, Miss D. | 1.00 |
| Anstey, M. | 2.00 |
| Kay, Miss E. | 2.00 |
| Hadfield, Mr. R. A. | 5.00 |
| Wright, Mrs. A. | 1.00 |
| Robinson, Miss J. | 1.00 |
| Woodcock, Miss M. | 12.00 |
| Gropp, Mrs. M. | 2.00 |
| Leakey, Miss C. | 2.00 |
| Stearn, Mrs. S. | .55 |
| Wright, Mr. B. | 1.00 |
| Carson, Miss D. | 1.00 |
| Jones, Mrs. G. | 1.00 |
| Parfitt, Miss H. E. | 1.00 |
| Park, Miss M. | 2.00 |
| Thorburn, Miss J. M. | 3.00 |
| Veale, Miss G. A. E. | 5.00 |
| Ward, Miss O. J. | 1.00 |
| Adams, Miss G. | 1.00 |
| Wilkinson, Miss B. | 1.00 |
| Douglas, Miss O. M. | 1.00 |
| Roach, Mrs. M. | 1.00 |
| Kidd, Mrs. J. F. | 2.00 |
| Wright, Miss F. L. | 1.00 |
| Food, Miss L. E. | 2.00 |
| Banks, Mrs. C. H. | 1.00 |
| Forbes, Mrs. G. V. | 3.00 |
| Conway, Miss L. | 1.00 |
| McClure, Mrs. B. | 1.00 |
| Perrow, Miss V. D. | 1.00 |
| Battye, Miss M. C. | 1.00 |
| **Anonymous Donations** | 180.00 |
| Jacob, Mrs. E. | 6.00 |
| Fry, Mrs. R. M. | 10.00 |
| Bishop, Mrs. E. | 17.00 |
| Menely, Miss A. | 10.00 |
| Barraclough, Miss M. | 24.00 |
| Munro, Mrs. L. | 30.00 |
| Gillis, Mr. J. W. | 24.00 |
| Burrows, Miss D. | 6.00 |
| Gelling, Mr. W. C. | 18.00 |
| Graham, Miss R. | 17.00 |
| Stephen, Miss B. | 6.00 |
| Ward, Mrs. E. E. | 12.00 |
| Harwood, Mrs. E. R. | 12.00 |
| Ovas, Mrs. E. | 12.00 |
| Bennallack, Miss L. | 6.00 |
| Whysker, Mrs. S. | 2.00 |
| Nash, Miss B. | 7.20 |
| Robinson, Mr. D. | 12.00 |
| Innes, Miss A. F. | 3.00 |
| George, Miss Y. | 6.00 |
| McCabe, Miss M. | 1.00 |
| Burd, Mrs. F. | 12.00 |
| Topp, Mrs. D. | 12.00 |
| Bugg, Mrs. W. | 6.00 |
| Clements, Mrs. A. | 12.00 |
| Redman, Mrs. L. | 3.00 |
| Elle, Miss A. | 4.00 |
| Gillingham, Mr. J. | 3.00 |
| Mogridge, Miss E. | 6.00 |
| Agar, Mrs. L. | 12.00 |
| Sotham, Mrs. M. | 12.00 |
| Husband, Miss B. | 12.00 |
| Ruddick, Miss J. | 6.00 |
| Marsh, Miss E. | 5.00 |
| Bates, Mrs. K. | 10.00 |
| Johnson, Mr. R. | 6.00 |
| Tidbury, Mr. G. | 1.00 |
| Tidbury, Mr. F. | 1.00 |
| Trueman, Mr. A. | 1.00 |
| Hemming, Mr. V. | 1.00 |
| Ward, Mr. C. W. | 2.00 |
| Stevenson, Mrs. A. | 3.00 |
| Semple, Mr. S. B. | 5.00 |
| Pollard, Mr. W. C. | 1.00 |
| Griffin, Mr. C. E. | 6.00 |
| Lehr, Mr. R. O. | 1.00 |
| Digman, Mr. J. L. | 2.00 |
| Creed, Mr. G. W. | 2.00 |
| Chow, Miss G. | 5.00 |
| Ferguson, Miss F. | 10.00 |
| Moncrieff, Miss M. | 18.00 |
| Findlay, Miss M. | 6.00 |
| Brown, Mrs. M. B. | 6.00 |
| Robbins, Miss M. | 6.00 |
| Marr, Miss K. | 3.00 |
| Hanchard, Miss C. | 6.00 |
| Wilson, Mrs. V. | 6.00 |
| Ferguson, Miss P. W. | 6.00 |
| Warriner, Miss M. | 6.00 |
| Croghan, Miss E. J. | 12.00 |
| Irving, Mrs. L. H. | 15.00 |
| Stillwell, Mrs. J. | 10.00 |
| Green, Miss M. | 12.00 |
| McMurray, Miss E. | 12.00 |
| Munro, Miss D. | 12.00 |
| Smith, Mrs. E. | 12.00 |
| Shakespeare, Miss H. | 7.00 |
| Stirling, Miss F. B. H. | 10.00 |
| Hermiston, Mrs. M. | 2.00 |
| Smith, Mrs. G. | 1.00 |
| Love, Mrs. G. H. | 8.00 |
| Holtsman, Mrs. E. M. | 5.00 |
| Blakey, Mrs. P. A. | 5.00 |
| Sinclair, Mr. J. | 5.00 |
| Haggart, Mrs. J. | 2.00 |
| Westgate, Mr. A. | 5.00 |
| McCurdy, Mrs. H. | 25.00 |
| Addie, Mr. A. | 3.00 |
| Morant, Mr. G. D. | 3.00 |
| Reid, Mrs. M. | 2.00 |
| Casson, Mr. R. | 2.00 |
| Davidson, Miss B. | 1.00 |
| Herman, Miss R. | 1.00 |
| Hooker, Miss D. | 1.00 |
| Arbing, Mr. W. | .50 |
| McLean, Mrs. I. | 5.00 |
| Lindop, Mrs. S. | 2.00 |
| Peatt, Miss M. | 7.00 |
| Watson, Mrs. D. | 2.00 |
| Nicholson, Mrs. J. | 1.00 |
| Wallis, Miss G. | 2.00 |
| Lim, Miss A. | 15.00 |
| Bruch, Mr. J. F. | 1.00 |
| Hunter, Mr. M. P. | 20.00 |
| Brooksbank, Mrs. L. | 2.00 |
| Pope, Mrs. W. | 1.00 |
| Harris, Mrs. R. | 1.00 |
| Smith, Mrs. A. N. | 1.00 |
| James, Mr. J. | 100.00 |
| Sparrow, Mr. H. P. N. | 10.00 |
| Ley, Mrs. B. H. | 2.00 |
| Wright, Mrs. M. | 2.00 |
| Lambton, Mrs. W. | 2.00 |
| Clark, Mrs. W. J. | 1.00 |
| Pitts, Mrs. M. H. | 30.00 |
| Pitts, Mr. A. C. S. | 50.00 |
| Collison, Mr. C. S. | 10.00 |
| Taylor, Mr. P. E. | 5.00 |
| Boorman, Mrs. D. L. | 8.00 |
| Talbor, Mrs. | 2.00 |
| Leigh, Mrs. B. T. | 15.00 |
| Craddock, Mr. A. J. | 10.00 |
| Sutcliffe, Mrs. | 2.00 |
| Adams, Mrs. H. | 2.00 |
| Blackden, Mrs. | 2.00 |
| Pickles, Mrs. S. | 5.00 |
| Butler, Mrs. M. | 2.00 |
| Hind, H. M. | 5.00 |
| Foster, Mr. P. A. | 5.00 |
| Campbell, W. R. | 60.00 |
| Burns, J. T. | 25.00 |
| Wilson, Mrs. R. B. | 10.00 |
| Irvine, Mr. T. H. | 10.00 |
| Adames, Mr. E. L. | 12.00 |
| Carroll, Miss M. J. | 12.00 |
| Stephenson, Mr. B. J. | 12.00 |
| Forrest, Mr. C. P. | 12.00 |
| Byass, Mr. D. R. N. | 24.00 |
| Elander, Miss K. | 6.50 |
| Hesford, Mr. M. | 12.00 |
| Napper, Mrs. E. | 17.00 |
| Levi, Mr. J. | 17.00 |
| Jamieson, Mr. C. | 24.00 |
| Hamilton, Mr. G. | 10.65 |
| McTavish, Mr. D. D. | 35.00 |
| New Methods Laundries | 300.00 |
| Johnson, Mr. J. V. | 110.00 |
| Duncan, G. T. | 40.00 |
| Mawdsley, Mrs. C. B. | 12.00 |
| Price, Rev. C. B. | 6.00 |
| Bethune, Miss W. J. | 12.00 |
| Coles, Mr. and Mrs. J. | 5.00 |
| Cliff, Mrs. W. H. | 1.00 |
| Lascelle, Mrs. O. | 1.00 |
| Smith, Mr. C. F. | 1.00 |
| Hadley, Miss I. | .75 |
| Hartman, Miss K. | .50 |
| Lettuce, E. M. | 2.00 |
| Lettuce, Mrs. M. M. | 2.00 |
| O'Reilly, Mrs. | 2.00 |
| Blacklock, R. F. | 5.00 |
| Hill, Mrs. A. | 2.00 |
| Jackson, Mrs. W. H. | 10.00 |
| Britton, Mr. J. H. | 5.00 |
| Symons, Mr. E. J. | 3.00 |
| Walter, Miss M. | 10.00 |
| Grant, Mr. J. R. | 10.00 |
| Adamson, Mrs. W. | 5.00 |
| Slaney, Mr. and Mrs. F. | 5.00 |
| Humphries, Mrs. E. | 5.00 |
| Young, Mr. H. W. | 2.00 |
| Cooper, C. J. E. | 1.00 |
| Seamen, Mr. K. R. | 10.00 |
| Hill, E. M. | 5.00 |
| Gibbons, W. | 5.00 |
| Reynolds, Mr. J. | 5.00 |
| McKinnon, Miss J. | 4.00 |
| Greig, Mrs. R. M. | 1.00 |
| Stanley, Mrs. M. | 3.00 |
| Thomson, Mr. and Mrs. R. | 5.00 |
| Savard, Mr. and Mrs. H. C. | 5.00 |
| Pitts, Mrs. C. | 12.50 |
| de Salis, Mr. | 1.00 |
| Clay, Mr. and Mrs. R. D. | 5.00 |
| Watts, Mrs. A. M. | 1.00 |
| Randall, Mrs. A. | .25 |
| Bowes, Mr. A. R. | 1.00 |
| Patrick, Mr. E. R. | 5.00 |
| Miller, Mrs. J. H. | 4.00 |
| Birtley, J. C. | 2.00 |
| Blacklock, Mrs. A. M. | 5.00 |
| Hughs, Mrs. T. M. | 14.00 |
| Hunton, Mrs. A. | 25.00 |
| Thody, Mrs. A. | 1.00 |
| Magnusson, Miss P. | 1.00 |
| Ferguson, Miss M. | 2.00 |
| Mann, Miss H. A. | 5.00 |
| Wilde, Mr. F. L. | 5.00 |
| Montgomery, Mrs. R. | 2.00 |
| Gill, Mrs. P. | 3.00 |
| Connolly, Mrs. M. | 2.00 |
| Laughlin, Mr. and Mrs. J. E. | 4.00 |
| Ormond, Mrs. N. | 1.00 |
| Holden, Mrs. D. | 1.00 |
| Elliott, Mrs. P. C. | 2.00 |
| di Castri, Mrs. | 1.00 |
| Walkineyer, Mrs. | .50 |
| Etershank, Mr. R. H. | 2.00 |
| Hobart, B. H. | .20 |
| Bonrke, Mrs. E. | .55 |
| Black, Mrs. W. | 1.00 |
| Drummond-Hay, Miss D. G. | 5.00 |
| Locke, Mrs. F. H. | 1.00 |
| Carmichael, Mrs. W. | 1.00 |
| Newman, Mrs. | 1.00 |
| Caldwell, Mrs. J. | 1.00 |
| Greig, Mr. A. L. | 12.00 |
| Apps, Miss B. | 2.00 |
| Goddard, Mrs. R. | 5.00 |
| Allen, Mrs. F. | 1.00 |
| Vickerman, Mrs. K. | 2.00 |
| Walker, Mr. P. W. | 5.00 |
| Gwynne, Misses M. M. and E. V. | 3.00 |
| North, Mrs. A. | 2.50 |
| Anderson, Mrs. M. | 2.00 |
| Webster, Mrs. G. | 2.00 |
| Smith, Mrs. M. J. | 1.00 |
| Atkins, Miss E. | 1.00 |
| Swaif, Mrs. A. | 2.00 |
| Williams, Mrs. H. L. | 3.00 |
| Grant, Mrs. G. C. | 10.00 |
| Wigley, Mr. W. A. | 1.00 |
| Cracknell, Mrs. M. | 1.00 |
| Abraham, Mrs. E. W. | 2.00 |
| Wood, Mrs. H. | 1.00 |
| Radcliffe, Mrs. D. | 7.00 |
| Earnshaw, Mr. P. | 10.00 |
| Pitts, Mr. C. H. | 12.50 |
| Howard, Mr. and Mrs. G. B. | 25.00 |
| Brocks, Mrs. J. M. | 1.00 |
| Pavelic, Mr. and Mrs. N. | 50.00 |
| Sheppard, Mrs. P. E. | 4.00 |
| Davidson, Mr. B. J. | 4.00 |
| Stowe, Mr. F. J. | 3.00 |
| MacKay, Mrs. E. | 3.00 |
| Dornan, Mrs. F. A. | 2.00 |
| Bartlam, Mrs. E. E. | 2.00 |
| Morgan, Mrs. L. | 2.00 |
| Scott, Mrs. A. J. M. | 2.00 |
| McConnell, Mr. H. | 2.00 |
| Henderson, Mr. R. | 2.00 |
| Wright, Mrs. M. L. | 2.00 |
| Carreth, Mrs. E. | 2.00 |
| Robbins, Mrs. E. | 2.00 |
| Brownsey, Mrs. A. J. | 2.00 |
| Schroeder, Mr. J. H. | 2.00 |
| Reid, Mrs. W. D. | 2.00 |
| Pike, Mrs. S. E. | 1.00 |
| Bisson, Mrs. L. M. | 1.00 |
| Bisson, Mrs. W. K. | 1.00 |
| Edwards, Mrs. E. | 1.00 |
| Weaver, Mrs. C. | 1.00 |
| Pirkins, Mrs. R. | 1.00 |
| Ward, Mr. R. J. | 1.00 |
| Crockford, Mrs. R. | 1.00 |
| Johnston, Mr. J. W. | 1.00 |
| Windau, Mrs. E. | 1.00 |
| Whillans, Miss C. I. | 5.00 |
| Purser, Mr. and Mrs. F. G. | 5.00 |
| Giles, Miss A. F. | 5.00 |
| Boak, Mrs. E. | 5.00 |
| Neal, Mr. W. J. | 5.00 |
| Guillous, Mrs. M. | 5.00 |
| Scott, Mrs. G. J. | 5.00 |
| Hoy, Mr. B. | 5.00 |
| Garroway, Mr. W. F. | 5.00 |
| Cridge, Mr. E. S. | 7.00 |
| Wetmore, Mrs. J. A. | 10.00 |
| Hone, Mrs. W. | 10.00 |
| McLean, Dr. J. L. W. | 20.00 |
| McMasters, Mrs. | 1.00 |
| Jolly, Mrs. E. | 1.00 |
| Williamson, Mrs. A. | 4.00 |
| Jickling, Mr. S. | 2.00 |
| Chilton, Mrs. F. | 1.00 |
| McPherson, Mrs. | 1.00 |
| Tate, Miss P. E. | 5.00 |
| Thompson, Mrs. W. A. | 5.00 |
| Gardiner, Mrs. W. | 3.00 |
| Jacobs, Mr. D. W. | 4.00 |
| Lettuce, Mrs. G. L. | 3.50 |
| Staden, Mrs. P. M. | 2.00 |
| Davis, Mrs. L. J. | 1.00 |
| Ashton, Miss B. | 5.00 |
| Hudson, Mrs. L. | 1.00 |
| Morley, Mrs. | 1.00 |
| Naden, Mr. G. R. | 10.00 |
| Greenard, Miss M. | 2.00 |
| Quincey, Miss C. | 10.00 |
| Brown, Mrs. A. | 2.00 |
| Harbourne, Mrs. C. | 2.00 |
| Hendra, Mrs. S. | 1.00 |
| Fraser, Mr. W. D. | 4.00 |
| Lyllie, Miss I. | 1.00 |
| McDougall, Miss J. | 4.00 |
| **ANONYMOUS DONATIONS** | 197.00 |
| Gardiner, Mrs. W. | 1.00 |
| Kennedy, Mrs. | 1.00 |
| Cox, Mrs. | 1.50 |
| McDonald, Mr. and Mrs. | 10.00 |
| Aish, Mr. J. | 3.00 |
| Wheeley, Mrs. E. | 5.00 |
| West, Mrs. A. R. | 2.50 |
| Jorshead, Mrs. J. | 1.00 |
| Brethour, Mrs. M. | 1.00 |
| Jackson, Mrs. L. | 1.00 |
| Ockenden, Mrs. L. E. | 2.00 |
| Clayards, Mrs. M. | 2.00 |
| Stewart, Mrs. A. W. | 10.00 |
| Colquhoun, Mr. R. B. | 5.00 |
| Amy, Mrs. E. | .50 |
| Fly, Mr. R. C. | .50 |
| Green, Mrs. M. | 2.00 |
| Northey, Mrs. W. H. | 2.00 |
| Brotherstone, Mrs. O. | 1.00 |
| Harrison, Mrs. J. S. | 3.00 |
| Griffiths, Mrs. D. | 1.00 |
| McCartney, Mrs. J. | 1.00 |
| Gillies, Mrs. Robert | 1.00 |
| Ramsay, Mrs. G. H. | 1.00 |
| Rowlands, Mrs. J. | 1.00 |
| Riddle, Mrs. A. | 5.00 |
| Patterson, Mrs. George | 1.00 |
| Jeffrey, Mrs. | 1.00 |
| Tanner, Mrs. W. J. | 1.00 |
| McGrath, Mrs. K. B. | 5.00 |
| Leahy, Mr. T. | 1.00 |
| Dalke, Mr. P. | 2.00 |
| Douglas, Mrs. P. W. | 1.00 |
| Hawkins, Miss L. | 3.00 |
| Galland, Mrs. Ellen | 1.00 |
| Prince, Mrs. J. | 2.00 |
| Hawkins, Mr. S.C. | 3.00 |
| Beacom, Mr. W. H. | 10.00 |
| Jakeman, Mr. F. L. | 5.00 |
| Collins, Mr. C. | 3.00 |
| Cook, Mr. S. | 1.00 |
| Partridge, Mrs. C. | 2.00 |
| Murray, Mr. A. | 2.00 |
| Kirchin, Mrs. O. | 2.00 |
| Anderson, Mrs. S. | 2.00 |
| Alexander, Mrs. K. O. | .50 |
| Shaw, Mrs. W. A. | 1.50 |
| Cooper, Mr. H. | .50 |
| Jorgensen, Mrs. G. M. | 1.00 |
| Godwin, Mrs. C. | 1.00 |
| Diemer, Mrs. J. | 1.00 |
| Derby, Mrs. S. | 10.00 |
| Humble, Mr. Frank | 5.00 |
| Howard, Mrs. | 1.00 |
| Mead, Mrs. | 1.00 |
| Day, Mr. Fred | 5.00 |
| Parsons, Mr. V. | 2.00 |
| Jackson, Mrs. L. | 2.00 |
| Marrigatt, Mrs. C. | 2.00 |
| Reubins, Mrs. R. H. | 1.00 |
| Hay, Mrs. J. | 2.00 |
| North, Mrs. L. W. | 1.00 |
| Roberts, Rev. J. A. | 10.00 |
| Pistell, Mrs. W. | 2.00 |
| Hood, Mr. D. | 2.00 |
| Dennison, Mrs. M. K. | 5.00 |
| Payton, Mr. and Mrs. | 5.00 |
| Watt, Mrs. D. | 1.00 |
| MacDonald, Mrs. B. F. | 1.00 |
| Clarke, Mrs. C. W. C. | 2.00 |
| Averill, Mr. Stephen | 2.00 |
| Menzies, Mr. T. R. | 5.00 |
| Holman, Mr. M. | 1.00 |
| Studley, Mrs. J. C. | 1.00 |
| Rintoulu, Mrs. W. | 1.00 |
| Simpson, Mrs. Frank | 2.00 |
| Hamlin, Mrs. R. | 1.00 |
| Kikam Singh | 1.00 |
| Mrs. Lessard | 2.00 |
| Edwards, Mrs. V. | 2.00 |
| Worswick, Mrs. Jane | 1.00 |
| Casey, F. G. | 2.00 |
| Dugdale, Mrs. O. | 2.00 |
| Davis, Mrs. E. T. | 2.00 |
| Preadey, Mrs. P. D. | 2.00 |
| Waterman, M. C. | 2.00 |
| Halstead, Mr. John | 5.00 |
| Meads, Mrs. J. L. | 2.00 |
| Tuson, Mr. E. | 2.00 |
| Nixon, Mrs. J. | 2.00 |
| Hilsden, Mrs. H. | 5.00 |
| Anketell-Jones, Mr. E. M. | 5.00 |
| McKeen, Mrs. K. | 1.00 |
| McClean, Mrs. K. | 1.00 |
| Gower, Mr. | 2.00 |
| Laverty, Mr. and Mrs. F. | 2.00 |
| Sweeney, Mrs. F. J. | 4.00 |
| Lock, Mr. and Mrs. | 2.00 |
| Swaney, Mr. and Mrs. A. A. | 5.00 |
| Downmaster, Mr. and Mrs. F. H. | 3.00 |
| Miller, Mrs. | 2.00 |
| Terrien, Mrs. | 2.00 |
| Stratford, Mrs. | 1.00 |
| Sampson, Mrs. | 10.00 |
| Earle, Mrs. | 10.00 |
| Mulliner, Mrs. | 30.00 |
| Webb, Mrs. | 5.00 |
| Rogers, Mrs. E. F. | 10.00 |
| Johnson, Mrs. H. C. | 5.00 |
| Jackson, Mr. | 5.00 |
| Bokee, Miss G. | 5.00 |
| Mottishew, Mr. W. A. | .50 |
| Hill, Mrs. | 1.00 |
| Malpass, Mrs. A. | 5.00 |
| Mahoney, Mr. F. R. | 10.00 |
| Taylor, Mrs. E. A. | 2.00 |
| Duke, Mr. M. | 2.00 |
| Gray, Mrs. L. | 2.00 |
| Lane, Mrs. G. E. | 5.00 |
| Cannavan, E. P. | 2.00 |
| Blair, W. | 1.00 |
| Turley, E. L. | 2.00 |
| Yeates, A. | 2.00 |
| Lomas, R. | 2.00 |
| Stilling, L. A. | 2.00 |
| Bates, Mrs. H. M. | 2.00 |
| Nixon, J. R. | 2.00 |
| Ames, W. | 2.00 |
| Dow, Mrs. A. | 5.00 |
| Fraser, Miss L. | 5.00 |
| Jorgenson, Miss H. | 1.00 |

# Jury Acquits Garage Owner Of 'Receiving'

An Assize Court jury late Friday afternoon acquitted John Deighton, garage operator, 3755 Tillicum Road, on a charge of receiving stolen tires, property of Stewart & Hudson Ltd., on Aug. 18.

Deighton was also charged with "retaining" the stolen tires, but Mr. Justice H. S. Wood instructed the jurymen before they retired to deliberate a verdict not to consider this charge as there was not sufficient evidence to support it.

**QUICK DECISION**

The jury only took seven minutes to arrive at a verdict of not guilty.

The tires, valued at over $1,000, were allegedly stolen by James Minnie, who was convicted in County Court Wednesday of breaking, entering and theft of 13 tires from the firm's Gorge Road warehouse.

Deighton was accused of receiving nine of these tires with the knowledge that they were stolen.

Testifying in his own defense, Deighton said a man who gave his name as Royce sold him the tires. This man he later found out was James Minnie.

Deighton said he did not know that Royce was Minnie until city police had recovered the tires from his garage. He said he had never met Minnie.

# Bill to Pass Funds For B.C. Introduced

A supply bill, providing funds to carry on the business of B.C. was introduced in the Legislature Friday by Premier W. A. C. Bennett.

It will come up for second reading next week.

The bill grants funds to cover the entire $172,950,466 provincial budget.

But $94,000,000 of that sum was provided in an interim supply bill passed at the spring session after the defeat of the minority government.

Thus the Legislature actually will vote another $98,950,466 for the public service until the end of the fiscal year, March 31, 1954.

The last Legislature passed individual estimates for the entire year, and it's not known if the opposition will insist on reconsidering them because of the number of new members.

Premier Bennett originally wanted the supply bill passed without consideration of individual estimates. But the opposition objected.

Whether the CCF and Liberal protests have been effective will be known next week when the bill comes up for subsequent readings.

Possibly the premier may allow his ministers to be questioned on certain phases of the estimates, but not permit debate on each estimate.

## Loss Nears $400,000

BRANDON, Man. (BUP)—Damage was estimated today between $300,000 and $400,000 in a four-hour blaze which swept through four buildings of the Anglo-Canadian Oil Co. plant here.

POWER OFF

Mill Bay, Cobble Hill, Shawnigan Lake, Telegraph Road, Cherry Point

In order to complete conversion work on high-voltage lines it will be necessary to interrupt electric service on the Hall and Hawkins substation on

MONDAY, OCTOBER 12

from about 10.30 a.m. to approx. 10.45 a.m.

Areas affected by the interruption of approximately 15 minutes are those given above.

B.C. ELECTRIC

LOANS FOR HOME REPAIRS

GET $50 TO $1200 PROMPTLY AT Personal

NEED CASH to repair or pay the down payment on a home... repair or finance down payment on an auto . . . or for any other worthy purposes?

Get that cash promptly at Personal where it's "yes" to 4 out of 5. No bankable security required. Modern offices and streamlined methods assure speedy service. Phone, write, or come in today.

Loans $50 to $1200 on Signature, Furniture or Auto.

THE COMPANY THAT LIKES TO SAY YES Personal FINANCE CO. Beneficial Loan SYSTEM

VICTORIA....650-A Yates Street, 2nd Fl.....Phone: BEacon 7248
NANAIMO....204 Commercial Street, 2nd Fl.....Phone: 2330
OPEN DAILY 9 TO 5 • FRIDAY 9 TO 9 • CLOSED SATURDAY
Loans made to residents of all surrounding towns • Personal Finance Company of Canada

STUDY AT HOME FOR A DEGREE

Wolsey Hall (Est. 1894) offers you postal tuition for fully recognized London University (Eng.) Degrees, B.A., B.Sc., B.D., B.Sc.Econ., LL.B. No lecture attendance required; only three (in some cases, two) exams to pass; centre in Victoria. 17,000 Wolsey Hall students passed London exams 1925-52. Write, stating Degree desired, to G. L. Clarke, B.A., Director of Studies, Dept. OAV 29.

WOLSEY HALL
HAMILTON - ONTARIO

SINGER 4 STAR PLAYHOUSE

Sunday on TV
CHARLES BOYER
in
"A PLACE OF HIS OWN"
Station KVOS-TV, Channel 12
Time: 7.30 p.m.
Presented every week by your
SINGER SEWING CENTER

VICTORIA TELEPHONE NUMBER CHANGES

When Albion, Belmont and Colquitz telephone exchanges "go dial" next April, service between these three centres and Victoria will gain in speed, convenience and efficiency. As part of the program for improved service in the Greater Victoria area, the existing exchange names will be discontinued for telephone use throughout the district at that time.

The present exchange names—Beacon, Empire and Garden—in Victoria will be replaced by numbers for use in dialing.

After conversion of Albion, Belmont and Colquitz, Beacon exchange will be called by dialing the numeral 2 instead of "B", Empire by dialing 3 instead of "E" and Garden by dialing 4 instead of "G". Albion, Belmont and Colquitz exchanges will be called by dialing the numbers 7, 8 and 9 respectively.

These changes are being made so that a further improvement in service will result from the elimination of many dialing errors. Here are some typical examples of the change:

Beacon 1234 to 2-1234
Empire 4321 to 3-4321
Garden 2345 to 4-2345

BRITISH COLUMBIA TELEPHONE COMPANY

Announcing the Appointment of

EMPRESS MOTORS LTD.

900 Fort St., at Quadra

As Authorized Dealers for

PONTIAC • BUICK
VAUXHALL
GMC TRUCKS

IN VICTORIA

• The appointment of Empress Motors Ltd. as authorized dealers for Pontiac, Buick and Vauxhall cars and GMC Trucks, is announced with pleasure by General Motors. Empress Motors Ltd. stands pledged to bring the motoring public of Victoria and district the very highest standard of GM Service. The new dealership will benefit from the leadership of Dave Lawson, President, who has a wide experience in the automotive industry in Western Canada.

DAVE LAWSON, President

The same courteous staff has been retained to offer you the benefit of their years of experience. A feature of the new dealership is its well-equipped Service Department. An efficient Parts Department is also maintained, carrying a wide range of genuine Factory-Approved GM Parts and Accessories for your convenience. Make Empress Motors Ltd. your headquarters for better motoring.

GENERAL MOTORS PRODUCTS OF CANADA LIMITED
OSHAWA • ONTARIO

RAY OF HOPE SEEN

# Rise in Oils Aids Markets

By BOB JOHNSTONE, Canadian Press Staff Writer

Relief may be in sight for the Toronto Stock Exchange. After more than two weeks of patiently waiting for a break in recent market doldrums, traders saw a ray of hope in the last two sessions this week.

Industrials, golds, base metals and uraniums and New Brunswick base metals showed little change — some dropped even lower—but western oils finally made the long-awaited rise.

Thursday's and Friday's sessions showed gains of more than two points each to erase the losses of the early part of the week and show a gain of more than three points from a week ago Friday.

The reason? The general attitude was more one of relief that the low period was over than of examination of what ended it, if it is really ended.

Some observers feel that oil stock prices were unreasonably low. They cite such issues as Scurry, with sizeable assets and considerable reserves, which had been selling fairly cheaply. The downward pressure was eased, they say, when investors suddenly realized such issues had been underpriced as recent declines forced everything down. A sudden desire to buy in before the ebb reached its natural limits forced the price up again. Pacific, Calgary and Edmonton and General were in the same category, they say.

Another explanation favored by some is that the recession, which was expected to follow the end of the Korean war, has not materialized in its anticipated proportions, and renewed confidence is beginning to exert an upward pressure. Other issues will follow western oils, these people say.

**NOT OPTIMISTIC**

The other issues? Some experts are not too optimistic about the immediate future of gold, base metals and industrials. In Toronto recently, at an investment dealers' meeting, experts predicted industrials would remain low until the spring, base metals had yet to reach their bottom, and golds were hovering at the bottom mark now. The federal government's extension of the emergency gold assistance act this week certainly had no elevating pressure on the market.

On the Toronto exchange, Friday to Friday comparison of the indexes shows industrials down .97 at 299.83, golds down .99 at 68.60, base metals down .28 at 139.20, and western oils up 3.05 at 89.56. The total volume was down 459,000 shares at 8,425,000.

In New York, the Associated Press average of 60 stocks was up 10 cents at $103.90. Industrials remained steady as utilities and railways dropped.

In Montreal, banks were down .32 at 33.65, utilities down .03 at 92.50, industrials up .80 at 176.20, combined up .40 at 148.30, papers up 3.53 at 699.64 and golds down .71 at 50.54.

## Woman's Whim Sparks Major N.Y. Land Deal

NEW YORK (AP) — The 77-story Chrysler building and two other skyscrapers were sold on Friday in a record-breaking real estate deal that stemmed from a woman's desire for an apartment instead of a town house.

The second tallest office structure in the world and two adjacent buildings, the 32-story Chrysler Building East and the 30-story Graybar building, were transferred to Webb & Knapp, Inc., and the invesement banking firm of Lazard Freres & Co.

The ownership stock previously belonged to the W. P. Chrysler Building Corp.

**WORLD'S BIGGEST**

The $52,000,000 transaction topped the world's real estate deals.

Here is how it came about: According to William Zeckendorf, head of Webb & Knapp, it was all a matter of getting a fashionable Park Avenue apartment for Mrs. Byron Foy, daughter of the late motor car tycoon, Walter P. Chrysler.

Zeckendorf said that some time ago Foy had approached him and asked for an apartment his wife wanted in a building owned by Webb & Knapp.

A few days later Zeckendorf met Foy and told him the matter was fixed up.

"And then the idea came into my mind," Zeckendorf added, "that here was the man I needed and I told him, 'Now that I have done something for you, you can do something for me. How about selling the Chrysler building to us?' And that's how it happened.

HUGH STEPHEN
. . . personal relations best.

## HUMAN TOUCH KEY TO GOOD WORK FORCE

### Hugh Stephen Talks To Big U.S. Parley

Improved personnel relations are the best armor to free enterprise industry against the threat of Communism, according to Hugh Stephen, general manager of New Method Laundies Ltd., here.

In a speech prepared for delivery today to 3,000 delegates at American Institute of Laundering convention in Biltmore Hotel, Los Angeles today, he warned that industry has "largely failed to win the loyalty of our people or their enthusiasm for the free enterprise system."

He said that the problem of good personnel relations was unknown 50 years ago. "Unions had not yet arrived to usurp the employer's right to establish working conditions within his own plant."

Mass production techniques and the "ferment and friction of our modern industrial civilization" changed this overnight.

"We lost our beliefs in simple standards of conduct and replaced them with formulas and cure-alls, which are serving us none too well."

He blamed industry for the "illusion" that work-a-day human relations "were divorced from everyday behaviour," and set out to "analyze and chart this mysterious process."

The result was that employers tried to reduce the human soul to the mechanical level of an alarm clock," and he added, ". . . what a mess it has got us into!"

"At the behest of governments, unions and every other Tom, Dick and Harry who thinks he knows our employees better than we do, we have employed every possible form of benefit and inducement . . . but we have largely failed to win loyalty," he maintained.

**BILL OF RIGHTS**

Mr. Stephen urged that employers should adopt a new bill of rights for employees that he felt would place both parties on the same side of the fence.

An employee has the right to expect responsible and efficient management and the business should be so geared as to earn respect for working conditions and fair trading practices, he asserted.

Each employee has the right to be treated as an individual and respected as a person. He listed several methods of fulfilling this right such as calling employees by their first name, keeping informed of their personal circumstances.

"We have found it worthwhile to send each a card of greeting on his birthday and to welcome a worker back from a holiday or to pay a visit when one is in hospital," he advised.

He thought each employee should be told the basic workings of the business, and asked for opinions or advice.

Encouragement, praise and early recognition of a worker's capacities are "mental wages" to which he is entitled as well as fairness and justice in his relationships with his superiors, he concluded.

"If we make the effort, we will find our employees telling our friends they work 'with' us rather than 'for' us."

# Commissioner to Promote Local Industry Suggested by CC Group

Appointment of a Greater Victoria industrial commissioner at a salary up to $10,000 a year will be recommended to the Victoria - Esquimalt - Oak Bay - Saanich inter - municipal committee by the Industrial Development group of Victoria Chamber of Commerce.

This was decided at a group meeting in Monterey Restaurant Friday after hearing a resume of a general report on Greater Victoria's industrial development. This report is to be presented to the inter-municipal committee headed by Ald. Don Smith.

Read by the group's chairman, Gordon Roper, the report protested that some Victoria citizens are so determined to stand in the way of industrial progress they deliberately belittle and deter industry.

**SCARED OF SMOKE**

Later Friday a member of the group told why he thought Victoria residents had a "fear" of industry.

"Basically they're scared of smoke," he said. "They imagine that once a factory is built in a part of the city then the whole area will be practically uninhabitable and the value of their property will drop.

"That's nonsense of course, but once a rumor starts that a factory's going to be built in a particular area then before long residents are up in arms organizing petitions and generally raising a hullabaloo," he added.

Part of the Chamber of Commerce group's report dealt with the past achievements and failures of the industrial development group.

Under the heading of "achievements" were the establishment of a woolen mill, a grain elevator and packing plants. On a general level were included financial and moral support by individuals and the group in retaining local industries.

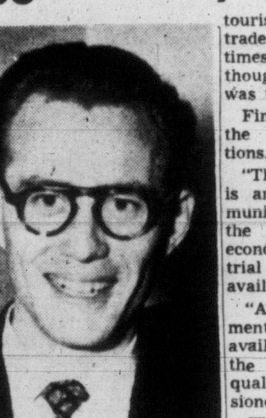

GORDON ROPER
. . . urges full-time effort to develop local industry.

Failures—a brief list—told of the group's inability to achieve a uniform development plan and stressed the lack of a qualified person who could devote full time to promoting industrial development.

"The City of Victoria is to be commended for their grants for industrial development . . . other municipalities have given little," said Mr. Roper.

The total amount given to the industrial development group barely covered the cost of a stenographer and stationery, he stressed. He compared the allotment with that allowed for tourist development. Tourist trade promotion received 16 times as much money even though the industrial payroll was three times as large.

Finally Mr. Roper revealed the executive's recommendations.

"The first step as we see it is an increased need for the municipalities to acknowledge the role of industry in our economy and encourage industrial development by every available means.

"As part of this encouragement, finances must be made available and in part used for the establishing of a full-time qualified industrial commissioner."

There was some discussion on the proposed commissioner's salary. Mr. Roper suggested "at least five or six thousand dollars a year."

A. D. Baillie said a qualified man capable of handling such a responsible position would command a minimum of $10,000.

And $10,000 was the figure the group agreed to recommend to the inter-municipal committee.

The duties of the industrial commissioner, it was suggested, "should comprise not only the seeking out of new industry, but the servicing of local industry . . . he should work closely with the Chamber of Commerce and with the Industrial Development Group."

## Tungsten-Ore Discovery

OTTAWA (BUP)—A federal survey party in Newfoundland has found an "interesting occurrence" of scheelite ore from which tungsten is produced, Mines Minister George Prudham announced Friday night.

The scheelite was found in the Gander Bay area on land held by the Newfoundland & Labrador Corporation for mineral exploratory purposes.

"The find represents an important discovery, the value of which can only be assessed by exploration," it was said.


Canadian Government, Municipal and Corporation Securities

612 View Street
Victoria, B.C.
Tel. Beacon 4261

Wood, Gundy & Company Limited

A. E. Ames & Co.
Business Established 1889
Members
Toronto Stock Exchange
Montreal Stock Exchange
Royal Trust Building • 612 View Street, Victoria, B.C.
Telephone: E 4171
TORONTO MONTREAL WINNIPEG VANCOUVER NEW YORK LONDON, ENG.

FUNDS IMMEDIATELY AVAILABLE
for
MORTGAGE LOANS
on
IMPROVED REAL ESTATE
Specializing in prompt decisions and quick action to meet your requirements.
Founded 1855
CANADA PERMANENT MORTGAGE CORPORATION
A. G. Styles, Manager
714 Fort Street, just above Douglas
HOURS 9 to 4.30 — EXCEPT SATURDAY
Branches Across Canada

NEW APARTMENT BLOCK
4 Modern Suites — Close in Location — All Electric
Price $25,000.00 Terms Available
Apply to J. Smith
A. BERNARD & CO. LTD.
629 Fort Street G 9335

Dividends COMPOUNDED Continually
5½% INCOME
Averaged 4 Quarters Ended June 30th, 1953
M·A·F
MUTUAL ACCUMULATING FUND
INVESTMENT PERFORMANCE
JAN. 31ST, 1950 - $1.000
DEC. 31ST, 1950 - $1.235
DEC. 31ST, 1951 - $1.440
DEC. 31ST, 1952 - $1.515
JUNE 30TH, 1953 - $1.520
ASK FOR FULL PARTICULARS
Osler, Hammond & Nanton Limited
825 SEYMOUR ST. . . VANCOUVER
Pemberton Securities Limited
418 HOWE ST. . . . . . VANCOUVER
612 VIEW ST. . . . . . . . . VICTORIA
The Western City Company Limited
544 HOWE ST. . . . . VANCOUVER

Industrial Waterfrontage Increment Possibilities
Containing a two-story stucco apartment building (only five years old), four self-contained suites, coffee shop, and offices. Also approximately 5,000 square feet warehouse space. Dock facilities with sixty feet waterfrontage.
Full Price only $51,500
EXCLUSIVE AGENCY
For further information call L. J. Coltis
PEMBERTON, HOLMES LTD.
1002 Government Street G 8124

AUTOMOBILE INSURANCE
DO NOT BE MISLED — CHECK RATES WITH US BEFORE RENEWING YOUR INSURANCE
ADVANTAGES INSURING WITH US
1. No carrying charges for reasonable terms.
2. Personal interest in your problems.
3. Claims Promptly settled from this office.
4. Insure in Canadian and British Companies.
BROWN BROS. AGENCIES LTD.
Real Estate, Mortgages and General Insurance Agents
1125 BLANSHARD ST., VICTORIA, B.C. E 1183-4, E 1816

NOW YOU CAN INSURE THE WHOLE FAMILY
against
POLIO
ALL forms of Insurance
FIRE
AUTO
MARINE
CASUALTY
LIABILITY
AIRCRAFT
BOILER
EARTHQUAKE
PLATE GLASS
LIVESTOCK
POLIO
For a premium of only $10 you can now insure the whole family for two years against such risks as Polio, Smallpox, Tetanus, Encephalitis, Diphtheria, Leukaemia, Meningitis. Just one more example of the complete insurance service offered at Rithet's.
THE RIGHT PROTECTION at the RIGHT RATE at
Auto Finance
REAL ESTATE
MORTGAGES
RITHET CONSOLIDATED
SERVING VICTORIA 82 YEARS
706 FORT STREET Just One Door Above Douglas


## WEEKLY SUMMARY

Compiled by Vancouver Stock Exchange

**AVERAGES**
Compiled by the Vancouver Stock Exchange

| | 20 Golds | 10 B. Metals | 15 Oils |
|---|---|---|---|
| Today's close | 27.07 | 128.41 | 290.05 |
| Thursday's close | 27.04 | 124.41 | 282.55 |
| Week ago | 27.34 | 125.81 | 279.21 |
| Month ago | 28.62 | 134.93 | 305.85 |
| Year ago | 40.48 | 223.73 | 421.42 |
| 1952 high | 55.20 | 299.94 | 522.74 |
| 1952 low | 30.10 | 219.97 | 390.00 |
| 1953 high | 46.64 | 219.97 | 373.04 |
| 1953 low | 27.04 | 123.09 | 276.61 |

| | Shares | Value |
|---|---|---|
| Industrials | 11,892 | $173,524.94 |
| Mines | 122,427 | 43,194.59 |
| Oils | 172,916 | 115,448.94 |
| Banks | 200 | 6,150.00 |
| Total | 307,435 | $338,318.47 |
| Curb | 10,196 | $ 14,839.34 |

**VANCOUVER STOCK EXCHANGE**
Following are last sale prices Friday, October 9, 1953, compared with Friday, October 2, 1953:

**INDUSTRIALS**

| | Oct. 9 | Oct. 2 |
|---|---|---|
| Abitibi Power and Paper | — | 1400 |
| Alberta Distillers Ltd | 155 | 155 |
| Alberta Distl. Vot. Trust | 150 | 151 |
| B.C. Electric 4% pfd. | — | 8050 |
| B.C. Electric 4¾% pfd. | 9275 | 9200 |
| B.C. Power, A | — | 3260 |
| B.C. Telephone Co. | 3450 | 3375 |
| B.C. Turf & Country Club | 75½ | 78 |
| Canadian West. Lumber | | 925 |
| Capital Estates | 2400 | 2150 |
| Coast Breweries | 355 | 345 |
| Cons. Mining & Smelting | — | 2300 |
| Gordon & Belyea, A | 8000 | — |
| Interior Breweries Ltd., B | 440 | |
| MacMillan & Bloedel, B | 1625 | 1600 |
| Neon Products, com. | 1975 | |
| Powell River Co. | 2375 | 2375 |
| The B.A. Oil Co. Ltd. | | 1700 |
| Trans Mountain Pipleline | 2150 | 2112½ |
| Westminster Paper Co., A | — | 1300 |
| Westminster Paper Co., B | — | 1350 |
| Sicks' Voting | | 2300 |
| Crown Zellerbach | 2900 | 2800 |
| Johnston Terminal | 950 | — |
| B.C. Telephone, 6% | 110¾ | — |
| Aluminum, 5¼ | 102 | — |

**BANKS**

| | Oct. 9 | Oct. 2 |
|---|---|---|
| Bank of Montreal | | 3425 |
| Canadian Bank Commerce | 3075 | — |

**MINES**

| | Oct. 9 | Oct. 2 |
|---|---|---|
| Amer. Standard Mines | 10 | 10⅛ |
| Base Metals Corpn. | | 17 |
| Beaver Lodge Uranium | 75 | 80 |
| Bralorne Mines Ltd. | 310 | 315 |
| Canusa Cariboo Gold | | 3½ |
| Cariboo Gold Quartz | 100 | 100 |
| Cronin Babine Mines | 5¾ | 7 |
| Dorreen Mines Ltd. | 7 | 8½ |
| Estella Mines Ltd. | 30 | 27½ |
| Giant Mascot Mines Ltd. | 45 | 46 |
| Hamil Silver Lead Mines | 10 | 11 |
| Highland Bell Ltd. | 34 | 34 |
| Indian Mines (1946) Ltd. | — | 4½ |
| Island Mountain Mines | 24 | — |
| Kootenay Base Metals | 3½ | — |
| Pacific (Eastern) Gold, new | 10 | 10 |
| Pacific Nickel Mines | 70 | 60 |
| Pend Oreille Mines | 390 | |
| Pioneer Gold | 155 | 155 |
| Placer Developments Ltd. | — | 2825 |
| Premier Border Gold | — | 5 |
| Privateer Mine Ltd. | 3½ | 3 |
| Quatsino Copper-Gold | 25 | 22½ |
| Red Hawk Gold | 2¾ | — |
| Rix Athabasca Uran. | 137 | |
| Sheep Creek Gold Mines | 50 | 50 |
| Sherritt Gordon Mines | 400 | |
| Silbak Premier Mines | 11¼ | 11 |
| Sil-Van Cons. M. & M. | 25 | 24 |
| Silver Ridge Mining Co. | 12 | 12 |
| Silver Standard Mines | 72 | 74 |
| Surf Inlet Cons. Gold | — | 13 |
| Taku River Gold Mines | 6 | — |
| Taylor Bridge River | 22 | 21 |
| Van Roi Cons. Mines | 5 | 4 |
| Western Explor. Co. Ltd. | 35 | 35 |
| West. Uranium Cobalt | 118 | 142 |
| Columbia | 8 | 7 |
| National Exploration | 32 | 31 |
| Nesbitt Labine | 150 | 160 |
| Suquash | — | 30 |
| Canadian Collieries | 255 | 250 |
| Coleman A | 22 | — |
| Coleman B | 25 | — |
| Goldfields | 45 | — |
| Beta Gamma | 40 | 45 |

**OILS**

| | Oct. 9 | Oct. 2 |
|---|---|---|
| Altex Oils Ltd. | 21 | 20 |
| Amalgam. Oil Co., 1950 | 9 | 9 |
| A.P. Consolidated | — | 29½ |
| Anglo-Canadian Oil Co. | — | 485 |
| Britalta Petroleums Ltd. | 385 | 365 |
| C. & E. Corpn. | 860 | |
| Calmont Oils | 110 | 105 |
| Calvan Petroleums Ltd. | 400 | 375 |
| Canadian Atlantic Oil Co. | 425 | 375 |
| Central Leduc Oils Ltd. | 177 | 165 |
| Charter Oil Co. Ltd. | 115 | 105 |
| Del Rio Producers Ltd. | 150 | 140 |
| Federated Petroleums Ltd. | 380 | 355 |
| Gas Explor. Co. of Alta. | 70 | 55 |
| Gen. Pet. of Can. Ltd., A | 460 | 450 |
| Hargal Oils Ltd. | | 6 |
| Home Oil | 660 | 665 |
| McDougal-Segur Explor. | 14 | 13 |
| Mercury Oil | 10 | |
| Mill City Petrol. Ltd. | 25 | 23 |
| Model Oil | 50 | — |
| New British Dom Oil Co. | 165 | |
| New Cont. Oil Co. of Can. | 75 | 75 |
| Okalta Oils, com. | 175 | 155 |
| Pacific Petroleum | 800 | 775 |
| Roxana Oils Ltd. | 15 | — |
| Royal Canadian Oils Ltd. | 9 | |
| Trans Empire Oils Ltd. | 190 | 180 |
| Vanalta Limited | 21 | 25 |
| Yankee Princess Oils Ltd. | 59 | 49 |
| York Oils Ltd. | 20 | |
| British Pete | | 6 |
| Chamberlain | 14 | |
| Fargo | 185 | 187 |
| Van Tor | 27 | 29 |
| United | 62 | 59 |
| Triad | — | 235 |
| Peace River | 590 | 550 |

## INACTIVE STOCKS

**INACTIVE STOCK QUOTATIONS**

| | Bid | Asked |
|---|---|---|
| Industrials— | | |
| Aluminum | 4300 | 4400 |
| Atlas Steel | 1325 | 1425 |
| B.C. Electric 4% | 7950 | 8000 |
| B.C. Forest | 485 | — |
| B.C. Packers A | 1200 | — |
| Do B | 750 | — |
| Burrard Drydock | 7⅜ | |
| Can Breweries | 1900 | 2000 |
| Can Cordage A | 900 | — |
| Can West Lumber | 925 | — |
| Consol Mining and Smelt | 2200 | 2300 |
| George Weston | 3150 | 3225 |
| Growers Wine | 160 | — |
| Neon | 1900 | — |
| Cacifif Coyle | 62 | — |
| Pacific Terminals | 1700 | — |
| Sicks Brewery | 2400 | 2500 |
| Sidney Roofing | 1600 | — |
| Sun Publishing | 2600 | — |
| B-A Oil | 1725 | 1800 |
| Southams | 2500 | 2600 |
| West Paper B | — | 9300 |
| Sick's Voting | 2275 | 2400 |
| B.C Electric 5% | 4950 | 5000 |
| Banks— | | |
| Montreal | 3425 | 3500 |
| Dominion | 2970 | 3025 |
| Royal | 3350 | 3425 |
| Mines— | | |
| Base Metals | 16 | 18 |
| Bibis Yukon | 8¾ | 10 |
| B.R.X. | 1 | 3 |
| Canusa | 3½ | [illegible] |
| Congress | 4 | 5½ |
| Donalda | 45 | 50 |
| Golconda | — | 20 |
| Grandview | — | 20 |
| Indian | 3½ | 5 |
| Kenville | 5 | 6 |
| Mackeno | 25 | 35 |
| O'Leary | — | 15 |
| Pacific Gold | 11 | 14 |
| Premier Border | 4½ | 5¾ |
| Reeves McDonald | 135 | 165 |
| Spud Valley | — | 4 |
| Transcontinental | 34 | — |
| Utica | 1 | 1¼ |
| Vananda | 1½ | — |
| Venture | 1350 | 1450 |
| Yukeno | 12 | 15 |
| Kenspar | 70 | 100 |
| Suquash | 25 | 34 |
| Viola Mac | 220 | 230 |
| Yale | 23 | 29 |
| Oils— | Bid | Asked |
| A.P. Con. | 31 | 35 |
| Can Anaconda | 15½ | — |
| Anglo Canadian | 500 | — |
| Calnorth | 23 | — |
| Commoil | 400 | — |
| Commonwealth | 400 | — |
| Gen. Pete., Voting | 475 | — |
| Hargal | 5 | 6 |
| Highwood | 13 | — |
| Long Island | 11 | 15 |
| National Pete | 170 | 190 |
| Royalite | 1225 | — |
| Share | | 7 |
| Spooner | 15 | 19 |
| Sunset | 20 | — |
| New Superior | 230 | 235 |
| Brit. Pete | 6 | 8 |
| Highcrest | 20 | 21 |
| Rio Prado | 58 | 65 |
| Stanwell | 100 | 100 |
| Warner | 5 | 7 |
| Merrill | 220 | 250 |
| Triad | 225 | 235 |

Shares this week, Oct. 9—307,435.
Shares last week, Oct. 2—284,370

**CURB MARKET**

| Sales | | High | Low | Close |
|---|---|---|---|---|
| 1000 | Cassiar Asbes | 725 | 725 | 725 |
| 100 | Brazilian | 10¼ | 10¼ | 10¼ |
| 500 | Leduc Calmar | 28 | 28 | 28 |
| 1500 | Grease Creek | 3½ | 3 | 3½ |
| 300 | Torbrit | 110 | 110 | 110 |
| 2000 | Narbenor | 27 | 26½ | 27 |
| 300 | Imp. Tobacco | 1100 | 1100 | 1100 |
| 15 | Can. Food | 5200 | 5200 | 5200 |
| 500 | Br. Empire | 38 | 38 | 38 |
| 981 | Bell Tel. Rites | 73 | 73 | 73 |
| 3000 | Rundle | 11 | 11 | 11 |

Total Sales—10,196 shares.

## DEEP-SEA SHIPS

(As reported to B.C. Pilotage Authority, Victoria)

Chemainus — Ss. Trewellen.
Nanaimo—Ss. Educator, Glen I (stream).
Alberni—Ss. Triland.

**OCEAN MAILS**
(Closing Dates at Vancouver)

Oct. 15 — Via Ss. Parrakoola, Australia.
Oct. 16—Via Ss. Canada Mail, Japan, Hong Kong and Philippines.


CANADA SAVINGS BONDS
Pay 3¼% interest annually, cashable at full face value, plus interest at any time.
ORDER NOW THROUGH
Boorman Investment CO. LTD.
616 View E 7124

DESIRABLE PROPERTY FOR SALE

Lot 1, Plan No. 9418, being part of Lot 48, Section 4, Plan 888, and improvement thereon. The property, known as 1204 Summit Avenue, is comprised of an eight-room dwelling situated on a lot of approximately 110 feet frontage and 172 feet depth. It is located on the North-East corner of Stevenson Place and Summit Avenue, South of Smiths Hill, and is of high altitude, overlooking the city, in pleasing wooded surroundings.

This property may be viewed between the hours of 2.00 p.m. and 5.00 p.m., from October 12th to 17th, inclusive, and occupancy may be assumed from November 1st, 1953.

Sealed tenders, marked "Tenders for 1204 Summit Avenue" for the purchase for cash of the above property will be received by the undersigned up to 5.00 p.m. on October 20th, 1953, and must be accompanied by a deposit cheque for 10% of the amount tendered, made payable to Greater Victoria Water District.

Highest or any tender not necessarily accepted. For further particulars apply to:

CHIEF COMMISSIONER,
Greater Victoria Water District,
685 Yates Street,
Victoria, B.C.

Decorating is easy with
GYPTEX
texture paint

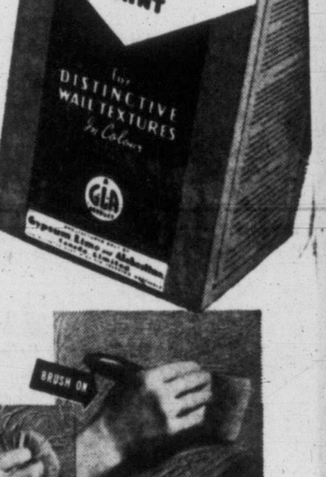


NEW COLOUR AND TEXTURE FOR YOUR ROOMS

GYPTEX gives an attractive, coloured, texture finish in one easy application. Just brush it on, then pat with a sponge or newspaper wrapped in cloth. This modern finish conceals repairs, stains and blemishes in plaster—ideal for decorating wall boards, too.

The walls and ceiling of an average room can be completely Gyptexed in a single day. There's no extra painting when you Gyptex your walls . . . GYPTEX is already tinted—comes in White, Tusk Ivory, Desert Buff, Aqua Green, Shell Pink, Silver Grey and Horizon Blue.

Available in 10-lb. package or 25-lb. bag from your paint or hardware store.

GYPTEX is a registered trade mark for your protection. Manufactured only by

Gypsum, Lime and Alabastine, Canada, Limited
VANCOUVER CALGARY WINNIPEG TORONTO-5 MONTREAL-9

GLA PRODUCT

GET THE GENUINE . . . INSIST ON GYPTEX . . .

Evans Coleman & Johnson Limited
900 Wharf St. B 8121

Stewart and Hudson Limited
405 Gorge Rd. B 2171

Victoria Retail Lumber Yards Ltd.
1901 Government St. B 2139

# Gardens and Home Building

## QUESTION BOX

**In a nursery catalog the letters E and D are used against plants in the shrub section, and E, M, and L against some perennials. I can find no key to these abbreviations and would like to know their meaning.**

The letters in the shrub section indicate whether the plants retain their leaves over winter, E meaning evergreen and D deciduous. In the perennial section the letters indicate the time of flowering, early E, mid-season M, and late L, the word season referring to the normal flowering period of the indicated plants, not the time of year.

## Five Rooms and Garage

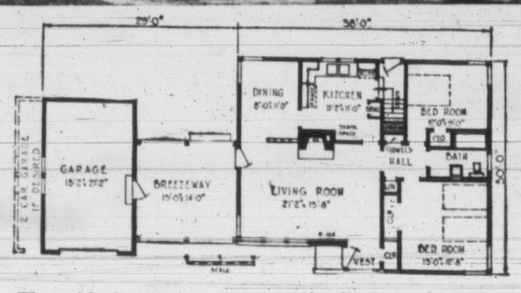


The wide breezeway between the home and garage helps to accentuate the wide, spreading ranch lines of this five-room home. The dining area is separated from the living room by an open trellis wall. Twin beds may easily be accommodated in the spacious front bedroom. This same plan is also available in concrete block.

DATA—Living area, plan A—1,076 sq. ft., Plan B—1,140 sq. ft.; breezeway, plan A or B—215 sq. ft; garage, plan A—308 sq. ft., plan B—300 sq. ft. Cubage, house, plan A—20,026 cu. ft., plan B—21,602 cu. ft.; breezeway, plan A or B—1,128 cu. ft.; garage, plan A—3,234 cu. ft., plan B—3,150 cu. ft.

## YOUR WEEK'S WORK

**FLOWERS** — Lift tuberous begonias from beds or window boxes after the foliage has been blackened by frost. Pack plants closely in boxes stored in shed or basement, removing decayed leaves and stems daily. Clean and dry tubers and store in dry sand away from frost.

Cuttings to take now: bedding calceolaria, viola, ageratum, lobelia, pentstemon. Insert in pots or flats of sand and keep in coldframe over winter.

Free growing roses may have cuttings taken now to grow on their own roots.

Water cacti in small pots once weekly, and keep cool for winter. Large pots need water once monthly during next five months.

**VEGETABLES** — Take cuttings of gooseberries and other bush fruits. Root in sandy soil.

Leave parsnips in ground until needed; frost improves the flavor.

Burn only woody refuse and add ashes to compost or keep dry for special uses next spring.

Dig all ground as it becomes vacant. Sow rye as cover crop to improve condition and hold soil during winter.

Pick carefully apples and pears for storage. Fallers will not keep.

Bring in all squash and marrows as further growth will be negligible.

**Is it necessary to take bedding fuchsias inside for the winter?**

The roots of most will survive our normal winters. However if you have a choice hybrid, cover the roots with twiggy material or place the plant in a pot and keep it inside in a dormant state until early spring.

## JACK BEASTALL SAYS

# Day to Dwell Upon Gardening Pleasures

Beastall

Thanksgiving Day, the day set apart annually for a public celebration in acknowledgment of divine goodness, has always featured the produce of the land. It is the gardener's festival of thanks.

Thanksgiving Day is also a day of work for the gardener because there is much from the past to be cleared away and much for the future to be planted. But there should be a few moments' pause in which we may review the many things we gardeners are fortunate in having, but usually take for granted.

**THINGS TO REMEMBER**

There are a host of things I want to remember on Thanksgiving Day, not the big and obvious, but the small, easily overlooked items which contribute so much to my gardening pleasures.

There is the clay soil, for instance. Although it nearly broke heart and back before it was mastered, I could wish for no finer medium in which to grow my plants. Locked in its tightly clenched fists is a great source of minerals which a little humoring can release but hardly deplete.

I want to remember to be thankful for the weeds, for I have learned that their presence keeps an unused plot of soil active and full of life, and their roots keep the soil open and moist.

When I destroy them and leave the ground vacant, it becomes a piece of concrete. Nor must the value of weeds as a source of humus be forgotten at Thanksgiving. Their rank growth, returned to the soil, provides that sponge which retains moisture, the resins which bind sand and open clay, and the life which becomes a part of future plants.

**THANKS FOR DRY SUMMERS**

Our dry summers come high on my list of things to remember. Without them many of the most precious plants in my garden would be unable to exist. The plants and bulbs from South Africa would never flourish where rain fell every month of the year.

The leaves of trees, though they now fall on border and lawn, are welcomed to my Thanksgiving list. Through the summer they provided shade which permitted the growing of plants unable to stand the heat and dryness, plants which have added diversity, attraction and increased the pleasure of gardening. And having completed their task the winds spread them as a mantle, nature's contribution to the much-needed compost pile.

Thanks for the mild months of October, November and December must not be omitted. In these months the tasks of digging, dividing, and re-planting can be leisurely combined with the planting of bulbs, shrubs, trees and other newcomers which will add beauty in years to come. There is little fear of being snowed under before the work is completed.

And I want to remember the heavy winter rains. Although they turn the garden into a quagmire, they also wash away the toxic salts which accumulate from over fertilizing, fill the humus sponges, and provide the moisture needed for the decomposition of organic matter in the soil.

To these can be added the joy of working in the open air and sunshine, of listening to the songs of birds, enjoying a peace of mind and health of body not found by other means, and of finding food for the soul from the form and beauty of flowers and plants.

If we gardeners spend Thanksgiving Day listing all the things for which we are thankful, there will be little time for any work in the garden.

**What is the meaning of B & B in nursery lists?**

These letters indicate that the plants are shipped with root balls wrapped in burlap (balled and burlaped). Another way of shipping is with bare roots.


HEAT the modern way...

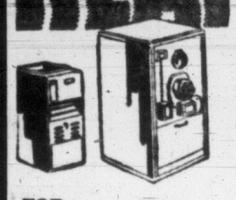

FOR OIL BURNER SERVICE AND INSTALLATION
Phone G 7636
T. A. HARVEY LTD.
Plumbing and Heating
554 JOHNSON ST.

FOR YOUR ESSO and IRON FIREMAN OIL BURNERS and Installations
See GEO. H. BIRNIE LTD.
2624 Quadra Street
Phones: E 5311 E 6423
We are agents for ESSO FUEL OILS
Phone for Prompt Delivery

RADIATORS
4, 5 and 6 Column
8 to 22 Sections
26 Inches High
PRICED TO SELL
COME AND BROWSE
ALWAYS SOMETHING DIFFERENT
Capital Iron & Metals Ltd.
— Free Customer Parking —
1824-1832 Store St. G 2434, G 8441

ACTION! RESULTS! PROFITS!
Through Newspaper Advertising

BEAT WINTER to the PUNCH
Change NOW to
OIL HEAT
The fall feeling these evenings serves as a reminder that cold weather will be here before very long . . . NOW is the time to change to
WILLIAMS OIL-O-MATIC HEATING
Phone E 1112 and our representative will gladly make a survey of your home, with no obligation.
W. R. MENZIES & CO. LTD.
SINCE 1909
911 FORT ST. PHONE E 1112
Plumbing Heating and Appliance Centre
HOME OF "YOUNGSTOWN" CABINET SINKS

HOTEL . . . RESTAURANT . . . CLUB OWNERS!

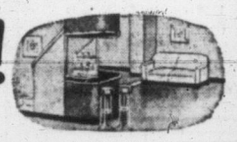

THE COLOR YOU WANT
You can exactly match the decorative scheme you have in mind. Arborite has no less than 52 colors and shades . . . Formica 32 colors and patterns. Choose the modern finish of lasting beauty.

For Those Alterations You Plan
GLOWING BEAUTY FOR TABLE TOP OR COUNTER
Choose a glass-smooth top and facing for table or bar . . . a finish that will never chip or mar . . . that will retain the lovely color you choose . . . a credit to your establishment.

YOUR CHOICE OF THESE TWO FAMOUS NAMES

ARBORITE
Never needs paint or patching, heat resistant and won't chip or crack. Wipes clean with a swish of a damp cloth. Per sq. ft. 75c

FORMICA
A bright new top for counter, table or bar in glowing color that will give the sheen of rich quality to a whole room. Lasting beauty for only, per sq. ft. $1.05

. . . and, too—Special Glues for both Arborite and Formica, Modern Moldings and Trim . . . everything you need.

THE MOORE-WHITTINGTON LUMBER CO. LTD.
ASK ABOUT THE M-W BUDGET PLAN
E 7108 2614 Bridge Street
Turn West at the Roundabout, Two Blocks Down Hillside

HAVE FUN ... THE GAY White Empress WAY!

TO EUROPE ABOARD THE
Empress of Scotland
Empress of France
Empress of Australia
Canadian Pacific White Empress ships offer you luxury living, and entertainment, famous food and old world hospitality.
Your days are as full or as leisurely as you care to make them ... with 1,000 miles of scenic St. Lawrence sailing ... deck sports, dancing, movies ... and airy staterooms.
Sailings every Friday from Montreal and Quebec
FIRST CLASS $220 up TOURIST $152 up
according to ship and season
Assistance with passports and full information from your own travel agent or
E. HOSPES,
Steamship General Passenger Agent
Canadian Pacific Station, Vancouver
Canadian Pacific
TRAVEL BY SHIP
SEE MORE • RELAX MORE

Look what you can do with
SYLVAPLY DOUGLAS FIR PLYWOOD

. . . thousands are "doing-it-themselves" with Sylvaply! It's "caught on" from coast to coast in Canada because everybody wants to try this exciting and profitable way to a better home. And, what others can do, you can do, too.

YOUR "HOSPITALITY CORNER"—just one of the modern improvements you can build into an older home—or plan for a new one. It starts with a storage wall of Sylvaply and finishes with whatever your own good taste inspires.

NEAT BUT NOT COSTLY—Adding attic rooms is easy with Sylvaply and the free "How-to-do-it" folder your lumber dealer has for you. Simple wipe-down finishes add the touch of beauty to Sylvaply's natural wood grain.

TOYS FOR TOTS—Dad's having fun—Mom's proud—and the kids will be happy. Sylvaply's large, easily-worked panels help make short work of this simple Sea-Saw Boat. This and many other toys and games are in the Free toy plan folder at your lumber dealer's.

A BASEMENT "GOLDMINE"—There's more potential living space available for remodelling in the average basement than anywhere else in the home. You can build extra rooms yourself and have fun doing it. First, get your Free "How-to-do-it" from your lumber dealer, it shows you how . . . step-by-step.

"Do-It-Yourself" with SYLVAPLY

Whether you're remodelling to gain extra rooms in attic or basement—making furniture, toys or space-saving built-ins, storage walls, cupboards or cabinets—you'll find deep satisfaction and enjoyment in the jobs you can do with Sylvaply.

It's FUN—only a few simple tools needed
All you need to work successfully with these easy-to-handle 4 feet by 8 feet panels of lightweight Sylvaply is just average skill in the use of ordinary household tools. Get started by talking over your project at "Handyman Headquarters"—your local Sylvaply dealer. (He has the new "Take Home" sizes, too—smaller Sylvaply panels handy for odd jobs.)

Serving Lumber Dealers from Coast to Coast
MacMILLAN & BLOEDEL LIMITED
Vancouver • Calgary • Edmonton • Winnipeg
London • Windsor • Toronto • Montreal • Quebec City
5431

SYLVAPLY SOLD BY
The Moore-Whittington Lumber Co. Limited — 2614 Bridge St. — E 7108
Victoria Retail Lumber Yard Limited — 1901 Government St. — B 2139
Stewart & Hudson Limited — 405 Gorge Road — B 2171
Butler Bros. — 4 Ways — Quadra at Cloverdale — E 0911
R. A. Green Lumber Co. Limited — 2891 Douglas St. — G 3613
Shawnigan Lumber Yards Limited — 2000 Government St. — B 7261
B.C. Forest Products Ltd. — 371 Gorge Road — B 7221
Saanich Lumber Yard — Tod Inlet, 3041 Douglas St. — Keating 121M, E 3038

# THE CHURCH PAGE

By LANCE H. WHITTAKER

B.C.'s popular historian, Bruce McKelvie, takes more than an academic interest in early buildings in the province. Bruce has asked that we give a corner of this space to the struggle facing a small Anglican parish in Fort St. James.

Their church, completed only this spring, has burned to the ground. There was no insurance.

Built at considerable effort and sacrifice, the little building was the pride of the old trading post, which traces its history to its establishment in 1806 by Simon Fraser.

Whittaker

The fire broke out in the night, and before any organized effort could be made to save the structure or its contents, it had such a hold that it could not be put out.

The church will be rebuilt.

A contribution by the boy members of the British Schools Exploration Society that visited Fort St. John this summer started a new fund. The boys gave from their meagre pocket money.

There will be many in Victoria, some perhaps with happy memories of early years in just such a small church, who will want to help the people of Fort St. James.

Mr. Norman Henry has charge of the fund. His address is simply Fort St. James, B.C.

## The Liquor Bill—Class Legislation?

A committee of the Victoria Ministerial Association presented its views of the new liquor bill to the government Friday. The Citizens' Committee, through its president, Frank Hunter, indicated earlier that a local option vote will be applied for, if the provisions of the act in that respect can be clarified and the signatures of 35 per cent of the voters procured.

Much mature thought is behind these moves, but there is a sociological aspect of the cocktail bar proposals which has received little stress.

The provisions of the new bill constitute an insidious form of class legislation.

With commendable zeal for decorum, the government has specified that liquor outlets will only be allowed in the best places. By the same token, it is very evident that the liquor in these places is going to be expensive and clientele, to that extent, exclusive.

Nothing has been done for beer parlors except to allow the serving of light foods and to provide, through cocktail bars, for the removal of those more affluent people who now frequent them occasionally.

The argument that the new regulations will make for the division of drinkers on a "cocktail bar vs. beer parlor" basis may be pooh-poohed as a step to more social snobbery, but the farmers' argument that allowing the manufacture of margarine was class legislation comes forcefully to mind.

In that instance (admittedly an odd comparison, but a valid one), a law designed specifically to make a cheaper food available produced a cleavage which has split this nation from coast to coast. No one will deny that Canadians can today be counted in two classes, those who eat butter and those who never eat butter.

If the new liquor regulations go through, British Columbia's thousands of drinkers will divide similarly; they will belong either to the beer parlor crowd or the cocktail bar crowd.

This aspect of the regulations could prove to be of more serious consequence than many of the other, more obviously objectionable features.

## Court Decision Challenge To Stewardship Says Rabbi

LONDON, Ont. (BUP)—Rabbi Abraham L. Feinberg of Toronto said Friday a supreme court decision allowing Jehovah's Witnesses to distribute tracts in Quebec was a "challenge" to Canadian religious bodies.

Feinberg, rabbi of Holy Blossom Temple and one of Canada's top churchmen, told the Kiwanis club that "freedom of conscience is not merely a gift of government to religion."

"It creates a duty of religion to government. The surest way to destroy that freedom is to abuse it," he said.

"If Jehovah's Witnesses, and similar movements with missionary zeal construe the supreme court verdict for religious freedom as an opportunity for religious fanaticism, if the decision encourages a church to strengthen itself by scurrilous attacks on other churches, it will bring democracy into dispute."

The meeting was an annual Thanksgiving luncheon arranged by local churches. More than 100 clergymen were on hand to hear Feinberg, the principal speaker.

"We ministers of religion should welcome the reiteration by Canada's highest court of our inalienable privilege to speak the truth as we respectively define it, but our joy must be sobered by a deep sense of stewardship, the rabbi said.

"The less restriction a preacher suffers under the law of man, the more he must subdue himself to the law of God, which is love."

### CHURCH NOTICES

**St. Michael's, Royal Oak** — Harvest Thanksgiving. 8 a.m., Holy Communion; 11 a.m.—Matins. The Rev. N. J. Godkin.

**St. Columba's, Strawberry Vale**—9.30 a.m., Holy Communion; 10.15 a.m., Sunday School; 7 p.m., Evensong. The Rev. N. J. Godkin.

**Good Shepherd, Prospect Lake**—10.15 a.m., Sunday School; 3.30 p.m., Evensong. The Rev. N. J. Godkin.

**CHRISTADELPHIAN**

CHRISTADELPHIAN (Central). Kings Road and Blanshard St. Morning meeting, 11 o'clock. Lecture 7.30 p.m.

CHRISTADELPHIAN. Orange Hall, 725 Courtney Street. Sunday morning, 11 o'clock. Secretary G 8293.

**CHURCH OF CHRIST**

CHURCH OF CHRIST, 1620 Fernwood Road. Sunday services: 11 a.m. Bible study; 11 a.m. Breaking of Bread, followed by preaching; 7.30 p.m. evening service. Bible study, Wednesday evening, 7.30 p.m. G 4496

**GOSPEL HALLS**

BETHESDA CHAPEL
Cor. Oak Bay Avenue and Davie Street
10.00 a.m.—Sunday School.
11.30 a.m.—Breaking of Bread.
7.30 p.m.—Message from the Scriptures by Mr. H. L. Harris.
8.00 p.m., Wednesday, Prayer and Bible study.

OAKLANDS GOSPEL HALL, corner Hillside and Cedar Hill Roads.
10.00 a.m.—Sunday school and Bible classes.
11.30 a.m.—Worship — Breaking of Bread.
7.30 p.m.—Gospel service. Speaker, Mr. George Abbott, Vancouver, B.C.
Monday—Thanksgiving Day. See display ad.
Thursday—
8.00 p.m.—Prayer and Bible study meeting.

QUADRA BIBLE CHAPEL
Tolmie Avenue and Jackson Street
Sunday—
9.45 a.m.—Sunday School.
11.00 a.m.—Family Bible Hour. Speaker, Mr. A. L. Hopkins.
12.00 noon—Lord's Supper.
7.30 p.m.—Gospel Service. Speaker, Mr. Ian Graham.
Wednesday—
8.00 p.m.—Prayer and Bible study.
Thursday—
2.45 p.m.—Women's meeting. Speaker, Mrs. Joy Brown of Haiti.
Friday—
7.30 p.m.—Young Peoples.

VICTORIA GOSPEL HALL, 935 Pandora Avenue. 11 a.m. Worship and Breaking of Bread; 9.30 a.m. Sunday School; 7.30 p.m., Gospel service, speaker, Mr. W. W. Reid of Vancouver, B.C. Tuesday, 8 p.m., Bible reading. Thursday, 8 p.m., prayer meeting. Friday, 7 p.m., the Children's Hour, hobby classes and singing, free to all boys and girls.

**LUTHERAN**

HOPE LUTHERAN CHURCH (Missouri Synod) "A Church of the Lutheran Hour." Chambers Street and Princess Avenue (off Cook). Sunday School 10 a.m. Morning Thanksgiving Service, 11 a.m. Special lecture on Synod's Convention in Houston, Texas, by Mr H. Goebel, delegate to the Convention, 7.30 p.m. C. C. Janzow, Pastor. E 5535.

**REFORMED CHURCH**

CHRISTIAN REFORMED CHURCH — Reading service, 10.30 a.m., YMCA. Sunday school, 11.30 a.m. Listen to our "Back to God Hour." CKWX, dial 960.

**SOCIETY OF FRIENDS**

SOCIETY OF FRIENDS (QUAKER) 1231 Fern Street, off Fort. Sunday meeting for worship, 11 a.m. Visitors are welcome.

**SPIRITUALIST**

THE FIRST UNITED SPIRITUALIST Church. Sunday, Oct. 11, 7.30 p.m., at 723 Cormorant St. Service to be given by Rev. E. Mavell. Soloist, Mrs. A. Grant. Everybody welcome.

**LATTER DAY SAINTS**

THE CHURCH OF JESUS CHRIST OF Latter Day Saints, 802 Esquimalt Road. Sunday school, 10 a.m.; evening service, 7.30 o'clock. Phone G 3647. Everybody welcome.

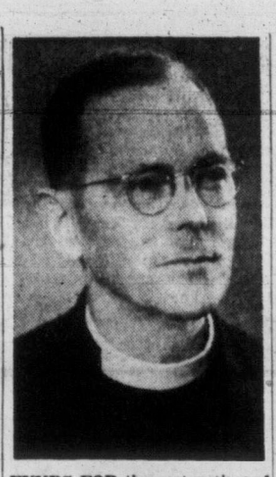

**FUNDS FOR** the restoration of "blitzed" Coventry Cathedral are sought by a three-man mission headed by Very Rev. R. T. Howard, now touring Canada. Objective of the Canadian appeal is $300,000. A model of the in the T. Eaton Co. department store in Victoria during the visitors' stay here Nov. 25-30. Accompanying Mr. Howard, who is provost of the Cathedral, will be Basil Spence, the architect and Rev. G. R. Ross, personal chaplain to the Bishop of Coventry.

## Thanksgiving Service at Tabernacle

The annual Union Thanksgiving Service, designed for people of all Protestant congregations, will be held Monday morning at 11, at Glad Tidings Tabernacle, 842 North Park.

The interdenominational service is to be held under auspices of the Victoria Ministerial Association. Rev. S. V. H. Redman, Victoria West United Church, will conduct the service.

## Cordova Bay United Observes Anniversary

First anniversary of Cordova Bay United Church will be observed at the Sunday morning service at 11. Rev. A. M. Angus will be preacher.

To save space in your weekend case, use plastic envelopes for hose, handkerchiefs and scarves, instead of tissue paper between layers of outer clothes.

## Vancouver Speakers Due at Gospel Hall

George Abbott and W. W. Reid, both of Vancouver, will be speakers at a Thanksgiving week-end conference arranged by Oaklands Gospel Hall, Cedar Hill Road.

Special addresses will be given by the two in the church Sunday afternoon at 2.45. Two special sessions will be held on Monday in the auditorium of Oaklands School. The first will be at 3 p.m., and the second at 7.

## Trinidad Returnees Lead Citadel Service

Senior Major and Mrs. Victor Underhill, recently returned from Trinidad, will conduct morning and evening services Sunday at the Salvation Army Citadel, Pandora Avenue.

## Judge Rules Vancouver Picket Line Can Stay

VANCOUVER, B.C. (BUP)—Saguenay Terminals, owner of the freighter Sunjewel, and the ship's captain Friday lost their bid to pull a picket line off the strike-bound vessel in Vancouver harbor.

A Supreme Court judge turned down an application for an injunction to stop the picketing and allow 3,000 tons of cargo to be unloaded. The judge ruled that the picket line was legal as long as its activity was "confined to conveying information and is not obstructive."

# CITY CHURCH SERVICES

## Anglican

**CHRIST CHURCH CATHEDRAL**
Holy communion will be celebrated at 8 and 9.30 a.m. Matins will be sung at 11 a.m. and evensong at 7.30. The dean will preach at both the morning and evening services.

**JAMES BAY HALL**
Rev. R. E. F. Berry will preach at evensong at 7.30 p.m.

**ST. JOHN'S**
National Thanksgiving will be kept. The preacher will be Canon George Biddle and his topic at 11 a.m. will be "Alleluia! God Reigns," and at 7.30 p.m. it will be "And Who Is My Brother?" Holy communion will be at 8 a.m. Sunday schools are at 11 a.m. Frederick Chubb will play organ preludes at 7.10 p.m.

**ST. MARY'S, OAK BAY**
Holy communion at 8.30 a.m. Matins and sermon at 11 a.m. and evensong and sermon at 7 p.m. The rector will preach at both services. Sunday school: Senior, 9.45 a.m.; pre-primary, primary and junior at 11 a.m. Holy communion will be held Thursday at 10.30 a.m.

**St. Alban's, Ryan at Belmont** — Holy communion, 11 a.m.; Sunday school at 10 a.m.; evensong, 7.30 p.m. Rev. W. E. Greenhalgh.

**St. Mark's, Boleskine Road** — Holy communion, 8 a.m.; church school, 10 a.m.; choral eucharist, 11 a.m.; evensong, 7 p.m. Rev. Canon R. Willis.

**St. Saviour's, Victoria West** — Harvest Thanksgiving. Holy communion, 8 a.m.; matins, 11 a.m.; preacher, Rev. D. C. O'Connell; evensong, 7.30 p.m., preacher, Rev. Canon M. C. T. Percivall. Rev. Douglas Kendell.

**St. Paul's, Esquimalt**—Harvest Thanksgiving. Holy communion, 8 a.m.; matins, 11 a.m., preacher, Rev. J. E. Williams, RCN.; evensong, 7.30 p.m., preacher, the rector, Rev. J. A. Roberts.

**St. Luke's, Cedar Hill**—Holy communion, choral eucharist, 11 a.m.; evensong, 7.30 p.m. Rev. Canon F. Pike.

**St. George the Martyr, Cadboro Bay**—Holy communion, 8 a.m.; Sunday school, 11 a.m.; matins and sermon, 11 a.m.; evensong and sermon, 7 p.m. Rev. William Hills.

**St. Martin's-in-the-Fields**—Choral communion, 11.15 a.m.; church school, 10 a.m.; evensong, 7 p.m. Rev. Canon S. J. Wickens.

**All Saints', View Royal** — Harvest Thanksgiving. Holy communion, 8 a.m.; matins, 10 a.m.; church school, 11.15 a.m.; evensong, 7 p.m., preacher, Rev. H. Ploughman, RCN. Rev Canon S. J. Wickens.

**St. John's, Colwood**—Holy communion, 8 a.m.; Sunday school, 9.45 a.m.; evensong, 7 p.m. Rev. H. J. Jones.

**St. Matthew's, Langford**—Holy communion, 8 a.m.; Sunday school, 9.45 a.m.; evensong, 7 p.m. Rev. H. J. Jones.

**St. Stephen's, Mount Newton Crossroad**—Holy communion, 8.30 a.m. Sunday school, 10.30 a.m., matins, 11.30 a.m. Rev. Dr. E. H. Lee.

**St. Mary's, Saanichton**—Holy communion, 10.15 a.m.; Sunday school, 11.15 a.m. Rev. Dr. E. H. Lee.

**Holy Trinity, Patricia Bay**—Family eucharist, 11 a.m. Rev. R. Melville.

**St. Andrew's, Sidney**—Holy communion, 8 a.m. evensong, 7.30 p.m. Rev. R. Melville.

**St. Augustine's, Deep Cove**—Evensong, 3.15 p.m. Rev. R. Melville.

**St. Matthias'**—Harvest festival. Holy communion, 8 a.m.; matins, 11 a.m.; evensong, 7.30 p.m. Rev. Canon F. E. M. Tomalin.

**St. Mary's, Metchosin**—Morning prayer, 11 a.m. Rev. H. M. Bolton.

**Holy Trinity, Sooke**—Evening prayer, 3 p.m. Rev. H. M. Bolton.

## United

**METROPOLITAN**
Sacrament of infant baptism will be administered at the morning service. Dr. James' Thanksgiving sermon is "Seedtime and Harvest." In the evening, the sermon will be on Edwin Markham's "The Man With the Hoe," third in the series of the spiritual message of great poems.

**FIRST UNITED**
Rev. Frank Johnson will preach at the morning service on the subject "The Crowning of the Year." This service will be broadcast. In the evening, Donald Perrie will preach on the subject "He Came By Night."

**OAK BAY**
Harvest Thanksgiving services will be held. In the morning, Dr. W. W. McPherson will speak on "Where Harvests Ripen, Thou Art There," and in the evening, on "The Autumn Days of Life."

**VICTORIA WEST**
Church school, 11 a.m.; morning worship 11 a.m., Harvest Thanksgiving service. Rev. S. V. H. Redman will preach and take as his subject "The Hoe of Faith."

**JAMES BAY**
Sunday school at 11 a.m. Rev. S. V. H. Redman will preach at the Harvest Thanksgiving service at 7.30 p.m. His subject will be "The Cup of Thanksgiving."

**CENTENNIAL**
Thanksgiving will be observed at the morning service with the minister, Rev. Douglas B. Carr, preaching on the subject "The Test of Gratitude." In the evening Mr. Carr will preach on "The Man Who Played Second Fiddle," which is the fourth in the series "Disciples of Common Clay."

**Shady Creek United** — East Saanich Road. Thanksgiving service, 10 a.m. Rev. W. Buckingham.

**St. Paul's United, Sidney** — Harvest services, 11.30 a.m. and 7.30 p.m. Rev. W. Buckingham.

## Baptist

**EMMANUEL**
Special Thanksgiving services will be observed. The pastor, Rev. James E. Smith will preach in the morning on the subject "A Heap of Harvest," and in the evening on "The Whole Creation."

**FIRST BAPTIST**
Thanksgiving music will feature both services. Rev. G. R. Easter's sermon subjects are at 11 a.m. "God's Gifts," and at 7.30 p.m. "Harvest and Song."

**CENTRAL BAPTIST**
Dr. J. B. Rowell will preach at both services. His subject in the morning service, at 11, will be "God's Closed and Open Doors," a message for all who need guidance; at 7.30, "God and the Atheistic Fool." Special teacher training course of eight lectures with Moody sound films, under the pastor's direction, commences next Tuesday at 8 p.m.

## Lutheran

**GRACE**
Minister Rev. Paul Hoch will take for his sermon topic "Thanksgiving."

The Women's Missionary Society will receive thankoffering boxes at the service. A special congregational service will be held after the regular service. Sunday school meets at 9.45 a.m.

## Presbyterian

**ST. ANDREW'S**
Thanksgiving services will be conducted by Dr. J. Lewis W. McLean. His morning sermon is "When God Laughs!" Delegates to the convention of the Presbyterian Young People's Society of B.C. will attend evening worship when Rev. J. Donald Lister of Duncan will preach.

## Other Denominations

**OPEN DOOR SPIRITUAL**
Harvest Thanksgiving will be observed at 7.30 p.m. when Rev. Harold Moore will speak on "Harvest Bounty." Rev. Elsie Moore will give an organ recital at 7 p.m. and the choir will assist with Mr. Byrns as soloist singing "The Holy City." Morning worship and lyceum is at 11 a.m.

**CHRISTIAN SCIENCE**
The lesson-sermon entitled "Are Sin, Disease and Death Real?" will be read in all Churches of Christ, Scientist, Sunday. It will point out the apparent falsity to assume that God who made all good is the cause of discordant conditions.

**VICTORIA TRUTH CENTRE**
Rev. Emma M. Smiley will speak at both the morning and evening service. In the morning her subject will be "Thanksgiving" and in the evening "Great Is Your Reward."

Your youngster will have less trouble holding onto the string of his pull toy if you tie a big button on the end of it for him to grasp.


**ST. ANDREW'S PRESBYTERIAN CHURCH**
Downtown—Douglas Street at Broughton
Rev. J. L. W. McLean, M.A., D.D.
11.00 a.m.—"WHEN GOD LAUGHS!"
7.30 p.m.—YOUNG PEOPLE'S SERVICE
Dr. McLean presiding
Special Music—Vocal and Violin
Guest Preacher: REV. DONALD LISTER, B.A.
Organist and Choirmaster: C. C. Warren, L.R.S.M., A.T.C.M.
WE WELCOME VISITORS

**First Church of Christ, Scientist**
CHAMBERS ST. and PANDORA AVE.
A Branch of The Mother Church
The First Church of Christ, Scientist in Boston, Massachusetts
SUNDAY SERVICES
11.00 a.m. and 8.00 p.m.
Subject:
"ARE SIN, DISEASE, AND DEATH REAL?"
SUNDAY SCHOOL
11.00 a.m.
TESTIMONIAL MEETING
Wednesday, 8.00 p.m.
THANKSGIVING SERVICE
Monday, October 12 at 11.00 a.m.
All Are Welcome

**BIBLE PROPHECYS**
HOLY BIBLE
ANSWER
Answer to Your Questions
Sun., Oct. 11, 7.30 p.m.
AN ANGEL FLYING OVER VICTORIA
A message of vital importance to you.
Wed., Oct. 14, 7.30 p.m.
A Life Story Written Before Birth
Special feature this evening, Health Lecture by Dr. R. Matiko, entitled "Man-God's Masterpiece."
Seventh-Day Adventist Church
Pandora and Vancouver

ADVERTISE
Where People Look

**EMMANUEL BAPTIST CHURCH**
Fernwood at Gladstone
Rev. James E. Smith, Minister
Mr. D. W. Phillips, Organist
Choir Director: Mrs. Alma T. Wittick, A.T.C.M., R.M.T.
11.00 a.m. "A HEAP OF HARVEST"
7.30 p.m. "THE WHOLE CREATION" Soloist: Mrs. Alma T. Wittick
Take the Haultain Bus to Emmanuel

**FIRST BAPTIST CHURCH**
Quadra at Mason
Rev. G. R. Easter, B.A., B.Th., Pastor
Mr. Oliver Stout, Organist and Choir Director
Church Schools, Junior 9.45, Senior 10.00, Primary 11.00
11.00—GOD'S GIFTS — 7.30—"HARVEST AND SONG"
Special Thanksgiving Music at Both Services
Soloists: Mesdames Hilton, Kroeger, Casiner and Mr. A. Jackman.
The Church Where Everyone Sings

**EVANGELISTIC TEMPLE**
APOSTOLIC CHURCH OF PENTECOST
Blanshard at Pandora
Pastor R. L. Dean
10.00 a.m.—Sunday School and Bible Class
11.00 a.m.—EVANG. JOHN SMITH—7.30 p.m.
Belfast, Ireland
Hear this Irish Evangelist give his amazing healing testimony
"Let us give thanks unto the Lord"

**CENTRAL BAPTIST CHURCH**
We Preach Christ Crucified, Risen and Coming Again
Pandora Avenue
DR. J. B. ROWELL, Pastor
Sunday School and Bible Classes at 9.45 a.m.
11.00 a.m.—The Pastor's Expositions in The Acts
"GUIDANCE—GOD'S CLOSED AND OPEN DOORS"
7.30 p.m.—A New Series on Great Doctrines of Scripture
"GOD, AND THE ATHEISTIC FOOL"
YOUNG PEOPLE'S "FIRESIDE" AT 9 P.M.
TEACHER TRAINING COURSE OF EIGHT LECTURES
MOODY SOUND FILMS: PASTOR TO TAKE QUESTION PERIOD
Beginning next Tuesday Oct. 13 — Open to All — Welcome

ANNUAL UNION
**THANKSGIVING SERVICE**
MONDAY, OCTOBER 12, at 11 A.M.
**GLAD TIDINGS TABERNACLE**
North Park Street
SPEAKER—REV. S. V. H. REDMAN
Victoria West United Chuch
This Interdenominational Service is under the auspices of the Victoria Ministerial Association
"Let Us Give Thanks"

**Victoria Prayer Group**
(Undenominational)
HEALING STUDIES
Wednesday, Oct. 14th
Cathedral Memorial Hall
3.00 p.m.
OPEN TO ALL

**CHURCH of the NAZARENE**
2721 Graham St., off Hillside
Sunday School, 10.00 a.m.
Thanksgiving Services
11.00 a.m. — 7.30 p.m.
Prayer Meeting, Wednesday, 8 p.m.
Y. P. Meet, Friday, 8 p.m.
Pastor Mr. Westmacott

**GLAD TIDINGS TABERNACLE**
842 North Park St., 1½ Blocks East of Hudson's Bay Store
Sunday, 9.45 a.m.—Sunday School (a class for you)
11.00 a.m.—The Pastor—"A Thanksgiving Service"
7.30 p.m.
"THE HARVEST OF CALVARY"
MRS. C. B. SMITH, speaker
Monday, Thanksgiving Service at 11.00 a.m.
All Churches Co-operating
Speaker: Rev. S. V. H. Redman, Secretary Ministerial Association
Everyone Welcome at All Services

**FREE METHODIST**
1620 Cook Street
E 1535
Rev. J. Campbell
Thanksgiving Services
11.00 a.m. and 7.30 p.m.
9.45 a.m.—Sunday School
It's Your Friendly Church

**Grace Lutheran Church**
Blanshard and Queens
Minister: Rev. Paul A. Hoch
The Church of All Nations
11.00 a.m.—"THANKSGIVING"
The Women's Missionary will receive Thank Offering Boxes at the Service.
Soloist: Mrs. Louise Macdonald
A Special Congregational Meeting will be held after the Service.
Choir Practise, Friday at 7.30 p.m.

**CHURCH OF OUR LORD**
REFORMED EPISCOPAL
Humboldt and Blanshard Streets
Rev. J. G. Brown, M.A., D.D.
11.00 a.m.—Morning Prayer and Sermon
7.30 p.m.—Evensong and Sermon
Harvest Home and Thanksgiving Services

**How Christian Science Heals**
"God Can Help You in Time of Emergency"
CKMO, Vancouver, 1410 kc., Sunday, 8.45 a.m.; KJR, Seattle, 950 kc., Sunday, 9.00 a.m.

Beginning the new Sunday School year — A Bible Class for everyone at
CHURCH SCHOOL, 9.45 a.m.
MORNING WORSHIP SERVICE, 11.00 a.m.
EVENING EVANGELISTIC SERVICE, 7.00 p.m.
REV. D. A. GUNN
Of the World Wide Evangelization Crusade
Our Guest Speaker at Both Services
Come and bring a friend for a feast of good things in the Lord

**CHRISTADELPHIAN**
Christadelphian Hall
Blanshard and Kings
Public Lecture - 7.30 P.M.
Subject: "Does It Matter What We Believe?"
Morning Meeting, 11 o'Clock
Sunday School, 9.45 A.M.

**The Salvation Army**
787 Pandora Avenue
11.00 a.m. and 7.30 p.m.
Conducted by
Sr. Major and Mrs. Victor Underhill
recently returned from Trinidad

**Victoria Truth Centre**
". . . and the Truth shall make you free."
Minister: Rev. Emma M. Smiley
11.00 a.m.—"Thanksgiving"
7.30 p.m.—"Great Is Your Reward"
Wednesday, 8.00 p.m.—"Prayer That Changes Things—Striving or Accepting?"
1201 FORT STREET

**Missing Christians**
(Sound, Colored Motion Pictures)
One of the greatest gospel films ever produced. A fifty-minute—new version—of the former "Missing Christians," telling the story of the rapture—won over 28,000 to Christ.
Plus
"DANIEL IN THE LION'S DEN"
A Bible story film showing it pays to stay true to God. Don't miss these films, shown at the following places and times:
Saturday Night (Tonight) at 8
Foursquare Church, 891 Esquimalt Road
2.30 p.m., Sunday—Victoria Ballroom
7.30 p.m., Sunday—Foursquare Church
Services at the Foursquare Church
10.00 a.m.—RALLY DAY—Sunday School—Film
11.00 a.m.—Harvest Home—Baby Dedication
7.30 p.m.—Harvest Rally—"Missing Christians."

**Kingdom Ministry (British-Israel)**
Leader: Mr. A. A. Fryer — Pianist: Miss Ethel James, R.M.T.
Speaker:
REV. CONRAD GAARD of Tacoma
With a Great Kingdom Message
Communion Service after usual meeting
Sunday, 7.30 p.m., Newstead Hall, 734 Fort St.

**KINGDOM TRUTH**
BRITISH-ISRAEL
At the Newstead Hall, 734 Fort Street on Sunday at 3 p.m.
Mr. Tom Jolly will discuss the question:
"WILL BRITAIN BE EVACUATED?"
"FALSE PROPHETS IN SHEEP'S CLOTHING"
YOU SHOULD HEAR THIS!

**British-Israel World Federation**
Victoria Office and Book Room (Room 2), 738 Fort Street, Phone G 7031
Tuesday, Oct. 13th, 8.00 p.m., Newstead Hall, 734 Fort St.
Speaker: MR. G. A. GUTHRIE of Vancouver
Title: "NOW THANK WE ALL OUR GOD"
Tune Station CJOR (600) every Sunday at 12.45 p.m. for broadcast by Rev. E. J. Springett

THANKSGIVING WEEK-END
**CONFERENCE**
in the
**OAKLANDS GOSPEL HALL**
Corner Hillside Avenue and Cedar Hill Road
Sunday, Oct. 11, 2.45 p.m.—Special Addresses
7.30 p.m.—Gospel Service, Speaker, Mr. George Abbott
Monday, Oct. 12, 3.00 p.m.—Special Addresses
7.00 p.m.—Special Addresses
(Monday sessions held in Oaklands School Auditorium)
Speakers expected:
Mr. George Abbott, Vancouver, B.C.
Mr. W. W. Reid, Vancouver, B.C.
15-Minute Song Service preceding each meeting
Everybody Welcome — Bring a Friend

**Anglican Services**

**Christ Church Cathedral**
Rockland and Quadra
The Very Rev. P. R. Beattie, D.D.—Dean and Rector
HARVEST FESTIVAL
8.00 a.m.—Holy Communion
9.30 a.m.—Holy Communion
11.00 a.m.
Matins and Sermon
Preacher: The Dean
(Broadcast CJVI)
7.30 p.m.
Evensong and Sermon
Preacher: The Dean
7.30 p.m.—Evensong, James Bay Hall, Niagara Street
Preacher:
The Rev. R. E. F. Berry
Holy Communion
Tuesday, 11.00 a.m.
Thursday, 7.30 a.m.
Evensong each weekday at 5.00 p.m.

**ST. JOHN'S**
Quadra near Pandora
NATIONAL THANKSGIVING
8.00 a.m.—Holy Communion
11.00 a.m.
"ALLELUIA! GOD REIGNS"
7.10 p.m.—Organ Preludes
Frederick Chubb, B.A., Mus.Bac., F.R.C.O.
"Orb and Sceptre" (1953) (W. Walton)
"Scene Pastorale" (d'Antalffy)
7.30 p.m.
"—And Who Is My Brother?"
The Preacher, Canon Biddle at both services
All Sunday Schools at 11 a.m.
Missionary Film after Evensong

**ST. MARY'S CHURCH**
Elgin Road, Oak Bay
Holy Communion, 8.30 a.m.
Matins and Sermon, 11.00 a.m.
Archbishop H. E. Sexton
Evensong and Sermon, 7.00 p.m.
The Rector
Sunday School, Senior, 9.45 a.m.
Pre-Primary, Primary and Junior, 11.00 a.m.
Thursday
Holy Communion, 10.30 a.m.

**S. George the Martyr**
Cadboro Bay
NINETEENTH SUNDAY AFTER TRINITY
8.00 a.m.—Holy Communion
11.00 a.m.—Sunday School (Parish Hall)
11.00 a.m.—MATTINS AND SERMON "WHOM THE GODS WOULD DESTROY"
7.30 p.m.—Evensong and Sermon
Preacher: Morning and Evening Rev. William Hills

**ST. SAVIOUR**
(Henry and Catherine Streets)
HARVEST THANKSGIVING
8.00 a.m.—Parish Communion
11.00 a.m.—Mattins
The Rev. D. C. O'Connell (Vicar, St. David's-by-the-Sea)
7.30 p.m.—Evensong
The Rev. Canon M. C. T. Percivall.
Harvest Supper
Tuesday, Oct. 13, 6.30 p.m.

**ST. MATTHIAS'**
Richmond Road at Lillian Road
HARVEST FESTIVAL
8.00 a.m.—Holy Communion
11.00 a.m.
Matins and Sermon
The Rector
7.30 p.m.
Evensong and Sermon
The Rector
Special Children's Service in the Parish Hall, 11.00 a.m.

**ST. BARNABAS'**
Belmont and Begbie
Trinity XIX
Thanksgiving
8.00 a.m.—Holy Communion
11.00 a.m.—Procession, Sung Mass
7.30 p.m.—Evensong
Holy Communion, daily 7.30, except Wednesday 8.00 and Friday 9.30
REV. E. G. MUNN
REV. H. R. WHITEHEAD

**St. David's by the Sea**
Cordova Bay
8.30 a.m.—Holy Communion
10.00 a.m.—Sunday School
11.00 a.m.—Mattins
Rev. D. Kendall

**St. Peter's—Lake Hill**
11.00 a.m.—Sunday School (Reynolds)
7.30 p.m.—Harvest Thanksgiving (Falmouth)
Archdeacon Cornish

**METROPOLITAN UNITED CHURCH**
Pandora at Quadra
Minister
Rev. F. E. H. James, B.A., B.D., D.D.
Director of Music:
Mr. Charles Palmer, M.A. Oxon, A.R.C.M., A.R.C.O.
11.00 a.m.
THANKSGIVING SUNDAY
"SEEDTIME and HARVEST"
The Sacrament of Infant Baptism
Soloists:
Mrs. H. C. Steele, Mr. Fred Wright
7.10 P.M.—SONG SERVICE
7.30 p.m.
"The Man With The Hoe"
Third in Series, the Spiritual Message of Great Poems
Soloist: Miss Grace Adams
Dr. F. E. H. James, preacher at both services
9.45 a.m.—Church School, Intermediate and Senior
11.00 a.m.—Church School, Juniors, Beginners, Primary, Nursery
WE WELCOME VISITORS

**First United Church**
Cor. Quadra and Balmoral Rd.
Rev. Moir A. J. Waters, B.A., B.D. Minister
Rev. Frank Johnson, B.A. Assistant Minister
Mr. and Mrs. J. Roberto Wood Directors of Music:
11.00 a.m.
"THE CROWNING OF THE YEAR"
Rev. Frank Johnson
Guest Soloist: Irene Byatt
BROADCAST OVER CKDA (1340)
7.30 p.m.
"HE CAME BY NIGHT"
Mr. Donald Perrie, B.Sc.
Sunday School — Intermediate and Senior Departments 9.50 a.m.
Juniors, Beginners, Primary, Nursery Departments (3-11), 11 a.m.
This Church is Fitted with Hearing Aids
ALL ARE WELCOME

**Fairfield United Church**
Five Points — Pastor: Rev. W. Allan
Organist, William McNeil
9.45 a.m.—Sunday School and Y. P. Bible Class
11.00—Thanksgiving Service
Soloist: Beverley Husband
7.30 p.m.—"Not What We Suffer But What We Miss"
Visitors Cordially Invited

**Oak Bay United Church**
Mitchell and Granite
Minister: W. W. McPherson, M.A., D.Th.
Director of Music: Vera Barclay
HARVEST THANKSGIVING SERVICES
11.00 a.m.—"Where Harvests Ripens, Thou Art There"
7.30 p.m.—"The Autumn Days of Life"
9.45 a.m.
Sunday School, grade IV and up
11.00 a.m.—Beginners, Primary, 4 years to grade III

**St. Aidan's United Church**
Richmond and Cedar Hill Crossroad
Minister Rev J. Lyn Cleghhue
Organist, Choir Leader: Margery M. Vaughan L.R.S.M., Mus.G. (Paed.)
NATIONAL THANKSGIVING
9.45 a.m.—Sunday School
11.00 a.m.—"THANKS AND COURAGE"
7.30 p.m.—"THANKS AND GLORY"
The Minister Preaches

**Centennial United Church**
Gorge Rd. near Government St.
Minister:
Rev. Douglas B. Carr, B.A., B.D.
Director of Music: Peter Copeland
Organist: Margaret Wilmshurst
11.00 a.m.
"The Test Of Gratitude"
7.30 p.m.
"The Man Who Played Second Fiddle"
Fourth in Series:
"Disciples Of Common Clay"
Rev. Douglas B. Carr at both services
11.00 a.m.—Sunday School and Nursery
All Are Welcome

**Open Door Spiritualist Church**
1600 Cook Street
Sunday, 11 a.m.—Morning Worship and Lyceum
7 p.m.—Organ Recital by Rev. E. Moore
7.30 p.m.—Speaker: Rev. H. Moore
Subject: "HARVEST BOUNTY"
Special music by the choir
Soloist: Mr. Byrns
Thursday, 8 p.m.—Spiritual Healing and Messages
A Hearty Welcome To All

**Cordova Bay United Church**
Minister: Rev. C. E. Rogers, B.Th.
First Anniversary Service
Preacher: Rev. A. M. Angus
Joint Service with S.S. Parents and Visitors at 11 o'clock
—Special Music—
All Are Welcome

**Top Coverage, Colorful Features, Best In Action Pictures Are Trademarks of Times Sport Pages. Read Bill Walker, Denny Boyd, Roy Thorsen And Jeff Keate's Daily Sports Cartoon "Time Out"**

*HURRY KIDS...before they're all gone!*

*Send today for your new*

**DUBBLE BUBBLE SPACE HELMET!**

Do you have your Dubble Bubble Space Helmet yet? Just follow instructions on coupon. For extra coupons so your friends can send for their Space Helmet too—ask at the store where you buy Fleer DUBBLE BUBBLE Gum. Form your own Space Squadron!

**MAIL THIS COUPON TODAY!**

FLEER DUBBLE BUBBLE GUM BLOWS BIGGER BUBBLES—FLAVOUR LASTS LONGER!

Guaranteed by Good Housekeeping

SPACE HELMET
BOX 1585
TORONTO, ONTARIO

*Enclosed is 25 cents in coin and 4 outside wrappers from Fleer DUBBLE BUBBLE Gum. Please send me my Space Helmet right away!*

NAME .....
(print clearly)
ADDRESS .....
CITY/TOWN ..... PROV. .....

# OUR BOARDING HOUSE

WITH MAJOR HOOPLE

BOYS GIRLS WIN A GENUINE 3-SPEED B.S.A. BICYCLE

in the Big Skylark Bread Contest

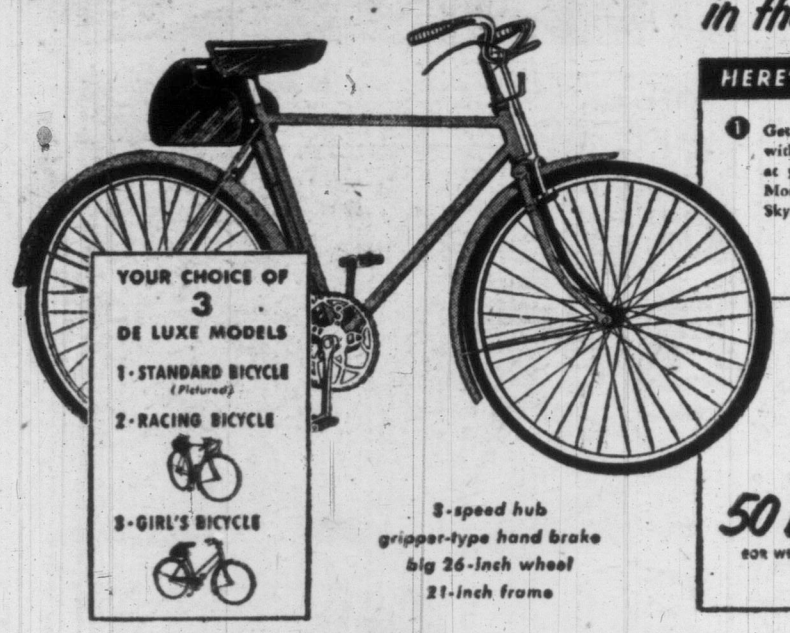


HERE'S HOW YOU CAN WIN—IT'S EASY TO ENTER

1. Get delicious new Skylark Bread with the special bicycle end seals at your Safeway Store . . . or ask Mom to get Skylark Bread for you. Skylark is the bread for children to grow on, with the skim milk solids of a glass of milk in every loaf.

2. On each Skylark loaf you will find one bicycle contest end seal. Have Mom remove the bicycle end seal from the loaf with a warm (not hot) iron, and you save it. You just need 8 bicycle end seals to enter the contest.

3. Send us 8 bicycle end seals, along with a statement in 25 words or less finishing this sentence: "Children Grow on Skylark Bread because . . .". Mail your end seals and your statement, together with your name and address and the bike model you prefer, to P. O. Box 598, Vancouver, B. C. Get official rules at your Safeway Store. Start today because your entry must be postmarked before November 15.

50 BICYCLES FOR WESTERN CANADA ALONE

GET Skylark BREAD at SAFEWAY

OLD VIC SAYS: Read B.C.'s most-loved philosopher's cryptic comments on the day's news. On Times' front page every day.

**TWO FOR THE SHOW:** Bouquets, brickbats. Phil Lee sees the shows and frankly calls them as he sees them in his outspoken column on the movies in Victoria Daily Times most days of the week.



# JOE PALOOKA

The latest in shopping fashion

2-in-1 COMBINATION Genuine Vinylite Washable

PURSE-SHOPPING BAG

100 USES! Wonderful, too, for diapers, sport shoes, wet bathing suits, toys, clothes pins, etc.

Fashionable Colors: Royal Red, Tawny Tan, Grass Green, Bunny Beige

REGULAR $2.49 VALUE

only $1.00 AND 3 WRAPPERS FROM BATH SIZE PALMOLIVE SOAP

HURRY! Send for your purse now. Order several for gifts. State color wanted. Send $1.00 and 3 Palmolive Soap BATH SIZE wrappers for each purse to PURSE, Dept. AW, Box 1837, Toronto

Be Schoolgirl Fresh All Over

GET THRIFTY BATH SIZE PALMOLIVE

# $12,500.00 in PRIZES

## 1ST. PRIZE

## 10 SECOND PRIZES

**21" MARCONI TV**

Big 21" Marconi TV . . . with the famous "life-tested" receiver and hand-crafted walnut cabinet.

**KELVINATOR REFRIGERATOR**

9½ cubic feet Kelvinator electric refrigerator. Space-Saver cabinet and 32 lb. Frozen Food chest.

**KELVINATOR RANGE**

Beautiful Model ER-353 Kelvinator electric range that's completely automatic.

(CHOICE OF ONE)

## 30 THIRD PRIZES

**BICYCLES**

A bicycle to gladden the heart of any boy or girl . . . smart and beautifully finished.

**DORMEYER "MIX-MAID"**

The Dormeyer "Mix-Maid" you've always wanted . . . automatic beater release . . . easy to clean.

(CHOICE OF ONE)

## 60 FOURTH PRIZES

**MARCONI RADIO**

Marconi personal mantel radio that will bring you years of pleasurable listening.

**BULOVA WATCHES**

Bulova "Lassie" Lady's wrist watch, 17 jewels, engraved and with matching bracelet. Or the Bulova "MacGregor" 17 jewel man's wrist watch in yellow gold with expansion band to match.

(CHOICE OF ONE)

## 100 FIFTH PRIZES

**SHEAFFER'S PEN & PENCIL**

Sheaffer's pen and pencil set you'll be proud to show off.

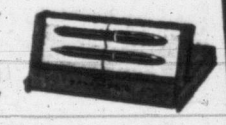

**ANSCO CAMERA**

A compact, easy-to-operate Ansco camera that will take the finest of pictures.

(CHOICE OF ONE)

201 valuable prizes in big new

# FUNNY FACE CONTEST

*TO INTRODUCE AMAZING NEW FORMULA*

# SCOTCH Cellulose Tape

BRAND

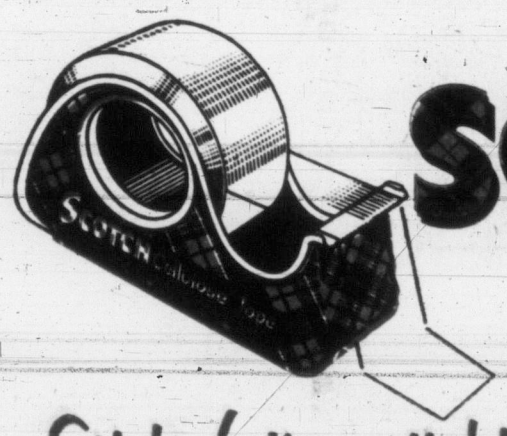


Sticks 6 times tighter!

## Can you "Tape Up" funnier faces than these?

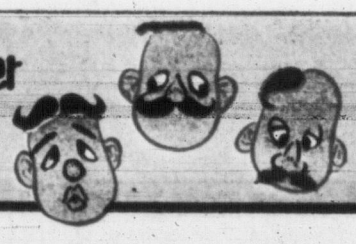

**EASY**—just clip out eyes, ears, noses, etc. from panel. **ARRANGE** features on outline face on entry blank to make a funny face. **TAPE** them down with "SCOTCH" Cellulose Tape. **FILL OUT** entry blank and mail. It's fun—do it today!

## FOLLOW THESE SIMPLE RULES

**1. TAPE FEATURES** in place on entry form with "SCOTCH" Cellulose Tape. Write in your favourite use for cellulose tape in space indicated on entry blank.

**2. SUBMIT** as many entries as you wish, but only one prize will be awarded to a family. The contest is open to young and old alike. Use this entry blank or a tracing on a plain piece of paper. Each entry must be accompanied by the plaid tab or facsimile from a roll of "SCOTCH" Cellulose Tape.

**3. MAIL YOUR ENTRY TO:** Funny Face Contest, P.O. Box 1888, Toronto, Ont. Be sure you include your name and address on your entry blank. Apply sufficient postage because entries with insufficient postage will not be accepted.

**PRIZES** will be awarded for the best entries received in the opinion of the judges. Neatness, originality and uniqueness will be considered by an independent judging organization in selecting the funniest entries. Judges' decisions will be final, and duplicate prizes will be awarded in case of ties.

**5. THE CONTEST** is open to all except employees of Minnesota Mining & Manufacturing of Canada Limited, their advertising agency and their families. The contest closes Nov. 14, 1953, and entries must be postmarked on or before midnight of the closing date and received no later than Nov. 23, 1953. All entries become the property of Minnesota Mining and Manufacturing of Canada Limited and none will be returned.

**6. WINNERS** will be notified by mail. A complete list of winners will be sent to anyone sending a stamped self-addressed envelope.

**7. FILL** in the name of your "SCOTCH" Cellulose Tape dealer on entry form. He, too, will win a prize if your entry is successful.

**GET EXTRA ENTRY BLANKS AT YOUR DEALER'S**

You can submit as many entries as you like but only one prize will be awarded in any one family.

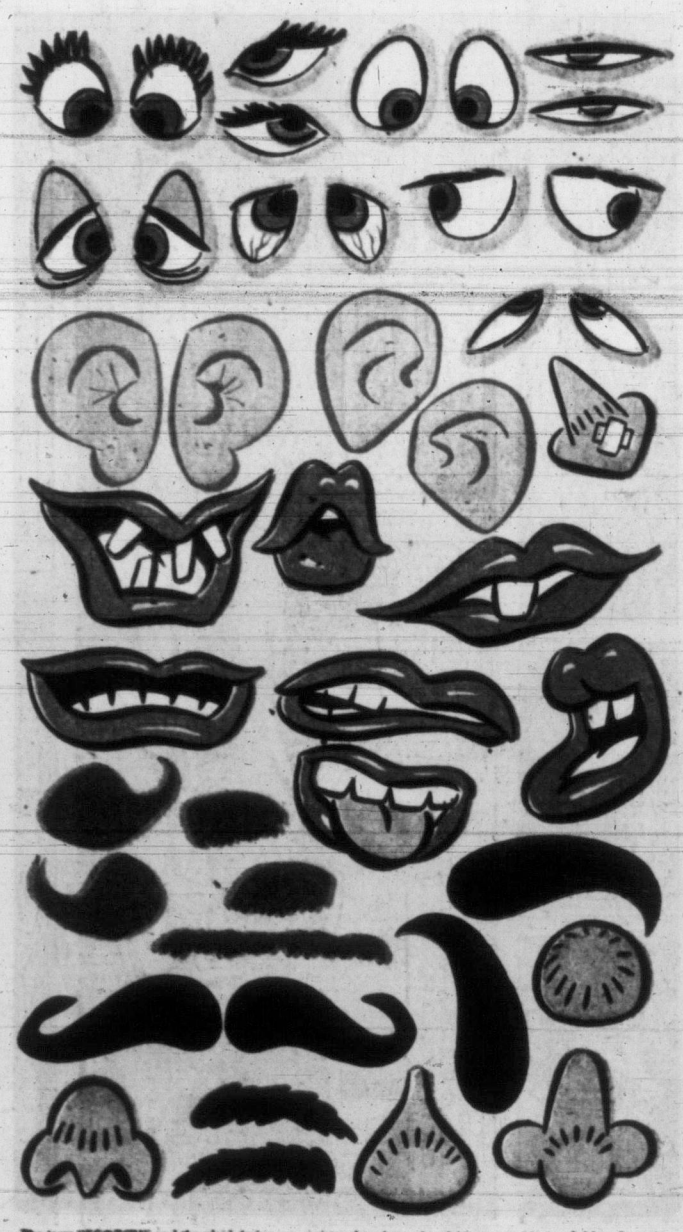

The term "SCOTCH" and the plaid design are registered trade marks of Minnesota Mining & Manufacturing of Canada Limited.

**USE THIS OFFICIAL ENTRY BLANK**

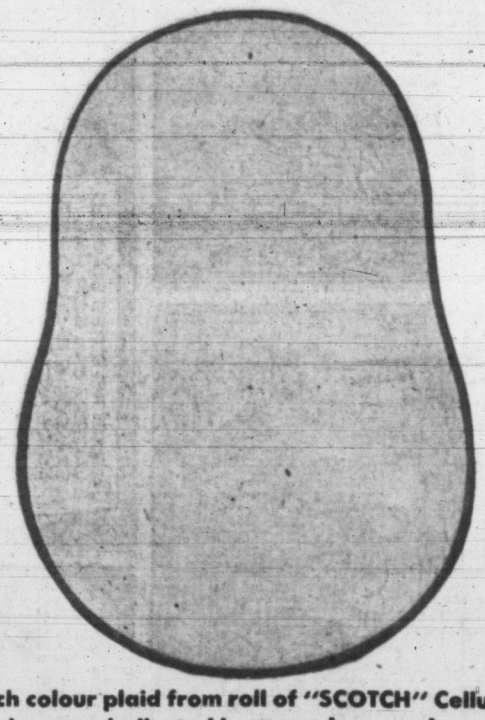

**Attach colour plaid from roll of "SCOTCH" Cellulose Tape in space indicated here—*only one tab needed.***

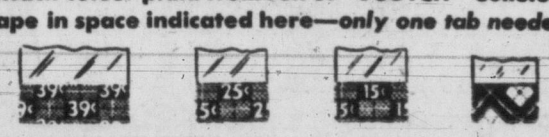

**FUNNY FACE CONTEST,** P.O. Box 1888, Toronto, Ont.

NAME _____ AGE _____
Please print clearly

ADDRESS _____

CITY _____ PROV. _____

Dealer from whom you bought your "SCOTCH" Cellulose Tape

NAME _____

ADDRESS _____

*Our favourite use for cellulose tape is _____

*Not considered in judging

W-1

Copyright 1953 Minnesota Mining & Mfg. Co.

## BETWEEN TIMES

By MONTE ROBERTS

I have always been in favor of a democracy, and, what is more, I have always believed I'm fortunate enough to live in a democracy.

But yesterday I learned the citizens of this country are being subjected to the worst kind of regimentation and control.

The situation is nothing less than iniquitous.

I was informed of the desperate state of affairs by a man named Bill Dunford, who is in Victoria to promote the sale of Canada Savings Bonds.

It must be admitted the information was given me unwittingly by Mr. Dunford, who will no doubt shudder when he sees this exposure in print.

In fact, Mr. Dunford seems to be under the impression that everything about Canada Savings Bonds is just simply wonderful.

Therefore, it is with reluctance I expose this form of investment as a horrible example of control over the individual.

The facts are these: the current issue of Canada Savings Bonds is, as usual, backed by the whole resources and future of this country.

Moreover, the current issue bears the highest rate of interest ever attached to Canada Savings Bonds.

But here is the harsh reality, the regimentation, the government control, the restraint by the state:

NO SINGLE CITIZEN MAY PURCHASE MORE THAN $5,000 WORTH OF THESE WONDERFUL BONDS!

For shame!

**All I can suggest to the constituents is, get in there and grab fifty bucks worth at a time.**

**You can always wear a false moustache and use a fake name when you go back for your second helping.**

These are trying times, and things are tough all over.

But never so tough as on Page 16.

On Page 16 are gathered such trials and tribulations, such nerve-wracking calamities, as even Dante couldn't have imagined.

Why, the only way we could prevent Dick Tracy and Uncle Kincaid from being blown into small bits was to move them off Page 16 and put them on Page 1, for the final fatal seconds which separated life from death.

Well, I am glad we were able to save Tracy and friend by getting them away from the gloomy influence of the comic page.

And I am glad it happened in time to save them for the full-page episode in the colored comics this week-end.

However, what is to be done for the rest of the suffering comic characters?

Can't we get Kerry Drake out of the dumps before Christmas? And think of poor Alley Oop, languishing under a heap of stones while a slick confidence man is about to take over the kingdom of Moo.

Poor Li'l Orf Nannie's pal Sam is in jail on a bum rap; Buz Sawyer is suffering the refined tortures of a parent whose child has been kidnapped, and even King Aroo's heart is wrenched with pity for a little lost dog.

Let's get **all** the comic characters away from the gloom of Page 16, into the sweetness, happiness and light of Page 1.

Flash bulletin from Mrs. H. Sinnott: She wishes to know if there isn't some sort of a civic by-law covering this situation, as reported in the classified section:

"HANDYMAN, ATTENTION—$600 cash and a little work on this fine old seven-room home with bath on corner lot."

Rather chilly this time of year, what?

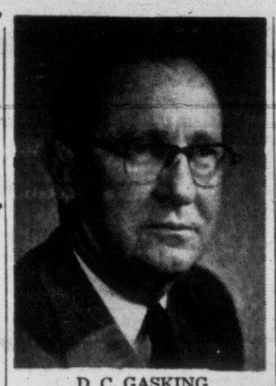

D. C. GASKING

. . . president of the Canadian Automobile Chamber of Commerce, will speak at a luncheon of the CGRA convention here on Thursday.

## 'Who'll Pay for Roads?' Convention Theme

More than 600 highway officials, representatives of industry and government and commercial and private highway users from all part of Canada will meet in Empress Hotel next Tuesday to Saturday at the 34th convention of the Canadian Good Roads Association.

A large U.S. contingent also will attend.

The CGRA convention will concentrate on an extensive review and exchange of views on present-day road and street problems.

The problem of financing road construction will occupy a large part of the agenda, and one of the sessions will bring together major government and industrial agencies in a discussion panel under the heading "Who Shall Pay for the Roads We Need?"

In this discussion the provincial government's position will be explained by Dr. R. W. McColough, executive assistant to the Nova Scotia minister of highways and public works. The municipal governments' viewpoint will be presented by F. C. Cronkite, dean of law, University of Saskatchewan; the commercial users', by R. W. Macdonald, LL.B., a director of the Canadian Automotive Transport Association; the private users', by W. G. Scott, transport economist of the railway association, and the taxpayers', by J. Harvey Perry, director of research, Canadian tax foundation.

A session in which provincial road building departments report on the current progress of road building will provide an authoritative index of Canadian road construction.

There will also be a progress report on large-scale road tests being carried out in the United States, with W. N. Carey, of the U.S. highway research board explaining the aims and results of the tests.

Uniform traffic codes will be another topic of considerable interest. A draft code evolved by the Canadian Bar Association will be described by A. C. Desbrisay, QC, a member of the special committee which drafted the suggested code.

Among the principal speakers will be: D. C. Gaskin, president of the Canadian Automobile Chamber of Commerce, and president of the Studebaker Corporation of Canada Limited; George A. Bowie, Firestone Rubber Co., Akron; Lt.-Col. D. W. Cunnington, commandant of the Royal Canadian School of Military Engineering, Chilliwack, and C. P. Disney, vice-president and chief engineer of Intrusion-Prepakt Limited, Toronto.

LT.-COL. D. W. CUNNINGTON

. . . commandant of the Royal Canadian School of Military Engineering, will lead a CGRA discussion on "Army Axles Need Tough Roads."


Women's Pages
Classified
Local News

# Victoria Daily Times

Second Section
Pages 15-26

VICTORIA, B.C., SATURDAY, OCTOBER 10, 1953




## Forger Suspect May Be Wanted By City Police

### 'P. J. Scott' Charged With Cheque Fraud

Winnipeg police have arrested and charged with forgery a man known as "P. J. Scott of Victoria" who, city police believe may be wanted in connection with allegedly fraudulent operations here.

Last September, Gladwell Motors and K. M. Auto Sales reported to police they had been swindled out of $455 by a man who presented apparently certified cheques on an interior B.C. firm.

He offered the cheques in car purchase deals.

A man who represented himself as Peter J. Scott secured $52.50 in cash at the same time from Doug Cruikshank's men's wear shop here. He presented what purported to be a certified cheque and besides cash got a suit of clothes.

**SUSPICION AROUSED**

A Winnipeg real estate dealer became suspicious Thursday of the operations of the man called Scott, summoned police who identified him as a suspect wanted for three years by authorities in Canadian cities.

The real estate man said Scott Thursday claimed he needed $5,000 in a hurry to close a deal. Scott said he did not have the cash and had sent a cheque to Vancouver to be certified, but was worried it might not arrive in time to close the deal Friday. He asked if the cheque could be cashed after business hours.

The agent said he would cash it, but in the meantime notified police. Two detectives, posing as house buyers, sat around the office until Scott returned early Friday morning to cash the cheque.

One of the detectives showed some pictures of a wanted man to Scott, and said: "This is you, isn't it?"

Scott was searched by police, who found another certified cheque on his person.

Scott may be brought here to face charges.

## $2,000 DAMAGES PAID IN SKYROCKET DEATH

Settlement of damages in the death of Mrs. George Peppin, former Victoria woman who was killed by a Halloween skyrocket in Burnaby a year ago, was announced Friday by lawyers representing the Burnaby Junior Chamber of Commerce.

Mrs. Peppin, the former Vera Bartlett of this city, was killed when the skyrocket struck her in the eye and pierced her brain. She was holding her baby in her arms when hit. The child was unhurt.

The husband and family of the accident victim will receive $2,000, and the Jaycees have pledged to do all in their power to raise additional funds. The Junior Chamber of Commerce sponsored last year's celebrations.

Mrs. Peppin was the daughter of Mr. and Mrs. Clarence Bartlett, 1868 Forrester Street. She served in the Women's Division, RCAF, during the Second World War.

Her brother Tommy is a former member of the Oak Bay police, and her sisters Vivian and Frances live in Victoria.

## Foundation Test Holes Sunk by Contractors For BCE Office Block

### First Step Taken for $600,000 Building Job; Apartments Planned

Test holes are now being driven on Pandora Avenue, immediately east of Blanshard, for foundations of a proposed $600,000 B.C. Electric office building.

This is the first definite construction move on the part of the company to proceed with the project. It has been planned for several years.

Sharp & Thompson, Berwick, Pratt, Vancouver architects, expect to have plans and specifications ready for contractors next month, and the company hopes to see the contract let by the end of the year.

The site on the northeast corner of Pandora and Blanshard, now is occupied by billboards. The remainder of the block between Blanshard and Quadra is owned by Woodward Stores Ltd., and now is occupied by a Gladwell Motors used car lot.

Pacific Water Wells Ltd. are drilling test holes.

**NEW APARTMENTS**

New apartment buildings continue to hold a prominent place in the construction field.

Architect Patrick Birley is designing a 20-suite de luxe apartment for an undisclosed central site in the city. Of similar design to the Evald Past block under construction on Fort Street, it will cost an estimated $100,000.

A local syndicate plans erection of a large apartment house on Beach Drive near the Uplands gates.

Charles E. Craig has preliminary plans for two blocks which A. K. O'Shea, 2592 Bowker, intends to build on the former Rithet estate bounded by Humoldt, Vancouver and Fairfield. He expects construction to begin next spring.

**SAANICH SUITES**

Although it is unusual for Saanich municipality to grant permits for apartment houses, Jack Henson Jr. is building a 14-suite block on Gorge Road at Austin, to cost $50,000.

Wade & Stockdill have plans for a new elementary school to be built in the Macaulay area of Esquimalt, and for additions to the F. T. Fairey Technical Unit at Victoria High School and View Royal School. Whittaker & Wagg have begun plans for an eight-room school at Marigold, and a six-room addition to Tillicum School.

These projects are part of the plans proposed in the $3,400,000 money by-law to be voted on in December.

A $12,800 contract has been awarded to Dillabough & Luney for conversion work on the Ewing Block, Victoria College. James, Polson & Siddall drew the plans, which call for lounge quarters for student study and relaxation.

Paine & Townsend have begun construction of a concrete retaining wall at the Bay Street site of the new proposed new warehouse and offices for Andrew Sheret Ltd.

## Fireman Overcome In Saanich Blaze

### Freak Fire Causes $3,000 Damage; Valuable Paintings Smoke-Ruined

A Saanich fireman was overcome by ammonia fumes from an electric refrigerator while helping extinguish a blaze at 3143 Admirals Road shortly before 11 a.m. today.

Lieut. Hector McNeill, 1108 Tolmie, was rushed to Royal Jubilee Hospital by Saanich police.

He collapsed from the refrigerator fumes and heavy smoke while working on the fire through the second story window of the frame house.

About $3,000 damage, mainly from smoke, resulted. The fire, in the home of Grad Kilshaw, auctioneer, started in the pantry when the refrigerator short circuited.

Several valuable paintings were ruined by smoke and water.

Firemen confined the blaze mainly to the pantry and kitchen.

There was no one in the house when the fire broke out.

**TWO MORE ALARMS**

Two other alarms were attended by Saanich fire department this morning.

At 7.17 a.m. they answered a call to 4666 West Saanich Road, and found only a smoke scare. No damage was done.

At 8.35 a.m. the Shelbourne Street hall extinguished a small fire in the Variety Store, Shelbourne and Torquay. The blaze broke out in the wiring of the firm's refrigeration plant, causing minor damage.

LIEUT. HECTOR McNEIL

. . . rendered unconscious.

## 2-Year Term For Break-In

A 23-year-old Victoria man was sentenced by Judge J. B. Clearihue in County Court Friday, to two years in the penitentiary for breaking and entering the premises of Safeway Cleaners, Quadra Street, with intent to steal.

Carl Kibsgaard, no fixed address, was found guilty, as charged, by Judge Clearihue following trial in County Court.

The break-in at the cleaning establishment took place on Aug. 15.

Sgt. Jack Hamilton and Constable Robert Coleman of the Saanich police force, spotted the accused and fired warning shots when he failed to stop.

Kibsgaard escaped following a wild chase in the Cloverdale-Quadra district, but was later apprehended.

Gerald Cross was prosecutor.

## Liquor Law Said Favored By Anglicans

While Victoria Ministerial Association has protested certain sections of the new B.C. liquor act, a spokesman for Anglican churchmen today said ministers of that faith regarded the new legislation as a step forward.

Rev. William Hills, chairman of the social service committee of the Diocese of British Columbia, made the following statement:

"At a representative conference of Anglican clergy held this week under the chairmanship of Archbishop Harold Sexton it was unanimously agreed that the government has taken a forward step in initiating the new legislation for liquor-law reform in this province, and it is hoped that the proposed legislation may advance the cause of true temperance."

## Presbyterian YP Opens Conference At Banquet Here

Fourteenth annual provincial conference of Presbyterian Young People opens in Victoria tonight with a banquet meeting in St. Andrew's Church Hall.

About 100 persons are expected to sit down to the evening meal.

Delegates to the conference arrived during the day. Twenty-eight came by plane and an equal number by boat. The conference last met in this city eight years ago.

Conference sessions will continue Sunday and Monday. Miss Margaret McKay of Vancouver is president.

Rev. Dr. J. L. McLean, rector of St. Andrew's, is scheduled to welcome the Young Peoples organization, on behalf of the Presbyterian Synod. Rev. D. Lister, of Duncan, will be principal speaker at the conference.

Miss June Layne is president of the Victoria Young People's group.

## 'THIS IS RANK HERESY'

## Cowichan Cricketers Seek Rule Change

Cowichan Cricket Club has decided cricket is too slow.

When the Victoria and District Cricket Association holds its annual meeting this month the Cowichan members intend to ask for some changes in the rules that have stood for centuries.

One of the changes the club proposed at its annual meeting Thursday was to allow two hours of batting for each team, with the team scoring the most runs to take the points.

This rule is designed to put an end to draws. Another request will be to revert from three points for a win to two points.

"This is not for the benefit of spectators," said club member Bob Moffatt, "but for the players."

The Cowichan members all agreed that present-day cricket, specifically that in the Victoria League, is too slow.

"This is rank heresy," a Victoria fan exclaimed when informed of the Up-Island proposal. "The Marylebone Cricket Club in London decides cricket rules. When it says rules will be changed then they'll be changed, but not before."

Officers elected by the Duncan group were W. M. MacLaughlin, honorary president; Air Marshal Sir Phil Livingston, honorary vice-president; G. F. Dyson, president.

Others are R. Moffatt and G. Baiss, vice-presidents; K. McAdam, secretary; J. Frederick, treasurer; R. Walton, J. Flint, C. Green, R. Haynes, B. Tibbles and A. Anderson, committee members.

## ASK The TIMES

**Q.**—In a sports round-up on the CBC not long ago I heard it stated that curling stones, in the past always imported from Scotland, are now being made by a firm from granite found about 50 miles from Ottawa. Are any of our Victoria curling enthusiasts using these new stones? T.N.H.

**A.—The locals are all equipped with rocks from Scotland, but they say they will not be surprised when Ontario-made stones put in an appearance here. It is stated suitable rock exists in other Canadian areas than the Ottawa valley.**

**Q.**—Which one of the ancients said "One thing only I know, and that is that I know nothing"? D.N.L.

**A.—It is attributed to Socrates (c. 470-399 B.C.).**

**Q.**—Can you tell me what salary the Vice-President of the U.S. receives? A.D.R.

**A.—The salary is $40,000 a year, of which $10,000 is classified as a taxable expense. Richard Milhous Nixon, put in office last year when Gen. Eisenhower was elected President, is the 36th to hold the post in the republic's history.**

Anyone wishing a question answered is invited to send the problem along to The Times, addressed to "Ask The Times" Editor. Questions and answers will be published daily.

All questions should deal with matters of fact and be of general interest.

## TOPICS OF THE TIMES

Members of the Victoria Short Wave Club at a special meeting Friday night rejected a suggestion that the club dispose of its property at 2500 Foul Bay Road, and voted, instead, to renovate the premises.

The club owns an old house, where it holds its meetings twice a month.

* * *

Victoria Public Library, 1312 Blanshard Street, will be closed on Thanksgiving Day.

* * *

Results of a survey financed by Black Ball Line, to examine the potential of ferry service to the Gulf Islands, are expected to be made public in about a week.

The survey will be released to the Gulf Islands Improvement Bureau, which later plans a meeting with Public Works Minister P. A. Gaglardi.

* * *

Esquimalt Municipal Council will hold a regular meeting at the Municipal Hall next Tuesday at 7.30 p.m.

* * *

Lance Whittaker, news editor of the Victoria Daily Times, will discuss the Doukhobor situation Sunday evening with members of Christ Church Cathedral's Young Peoples' Association. The group will meet in Memorial Hall, following the regular Sunday evening church service.

A demonstration and talk on lighting and developments in lamps and color will be presented to the American Institute of Electrical Engineers and the Illuminating Engineering Society, October 13 at the Curling Rink.

Speaking will be J. W. Bateman, manager of the Lighting Institute of the Canadian General Electric Company Ltd., Toronto. He is also a member of the Association of Professional Engineers of Ontario and Fellow of the Iluminating Engineering Society.

* * *

Victorians who hoped to see a meteor shower Friday night were disappointed by heavily overcast skies.

The meteors were from the trail of Giacobini's comet, through which the earth passes every six and six-tenths years.

* * *

Federal civil servants will continue to press for the right to submit questions relating to salaries and working conditions to arbitration, M. P. Fitzpatrick, national secretary-treasurer of the National Unemployment Insurance Commission Association, said here Thursday.

"All we want is a square deal with wages and working conditions in comparison to positions outside the government service," Mr. Fitzpatrick said.

## FUN WITH FIGURES

By J. A. H. HUNTER

Mrs. Brown goes out shopping most days, and most days she comes back home in a complete muddle as to what she has spent. Yesterday, in the first store she entered, she spent half the money in her bag. In the next store she spent half of what remained, so she dropped in at her bank and cashed a cheque for $10. She then made a purchase in one more store, spending the same amount as she had in the first. As she went out into the street, she looked in her bag and found there was just $5.40 there. "I don't know what I've spent," she said to herself," but I'm sure it's too much," and she walked home somewhat unhappily. How much did Mrs. Brown have when she entered the first store?

(Answer on Tuesday.)

**Friday's answer: There must have been at least three people at the party.**

## Cited for Record Gift to Charities

Employees of Woodwards store were cited by Ralph Mathews, Community Chest president today, for what he called "one of the finest donation records in the city."

The group's average Red Feather gift was $19 per employee.

Total donated by the staff and the firm was $1,153.

Campaign officials announced that only 30 per cent of the 2,000 volunteer canvassers have so far completed their share of the campaign while already more than 33 per cent of the $210,686 quota has been reached.

## Gas-Blast and Blaze Subdued by Employees

Gordon Estlin and William Lees, employees of Jeffree & Jeffree Ltd., 853 Yates Street, brought fire-extinguishers into play Friday afternoon to put out a blaze that broke out in the rear of a 1937 model sedan on the lots of Speedway Auto Sales.

The fire-damaged car is owned by Alfred Lachner, 1231 Colville. Fire started when fumes leaking from the gas tank exploded, city fire officials said.

## Employment Figure Betters Average Despite Decline

A slower-than-average increase in the number of unemployed here this fall indicates some occupations are enjoying a longer season than usual, the National Employment Office announced today.

There are fewer jobs available, the office reported, and vacancies are filled almost as soon as they occur.

Positions yet unfilled include those of edgerman, adding machine salesman, composition roofer, and advertising salesman. The office can also place trained and experienced social service workers.

In the women's section there is still a demand for waitresses on shift work, domestic workers and experienced stenographers.

## HEADLINES OF THE WEEK . . .

By STAN DAVISON

JET SCOTT

KING AROO

OUT OUR WAY

BOARDING HOUSE

NANCY

HERMAN

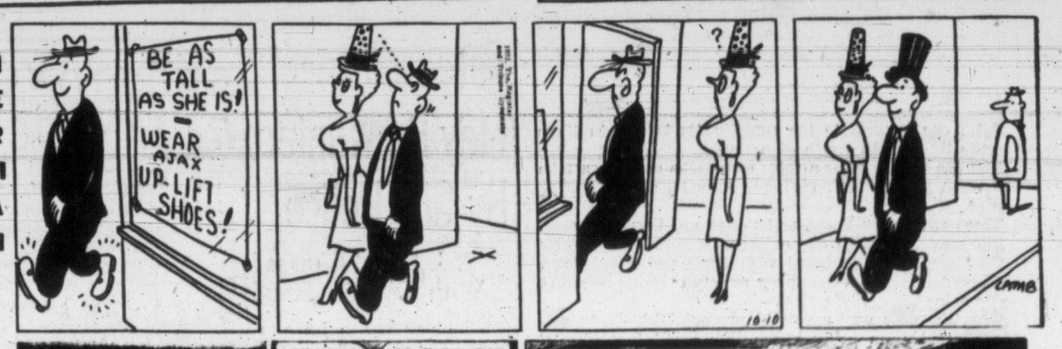


AROUND HOME

MARK TRAIL

DOTTY

JOE PALOOKA

OZARK IKE

BUZ SAWYER

KERRY DRAKE

BUGS BUNNY

ALLEY OOP

ORPHAN ANNIE

## Who Is Hiding Here?

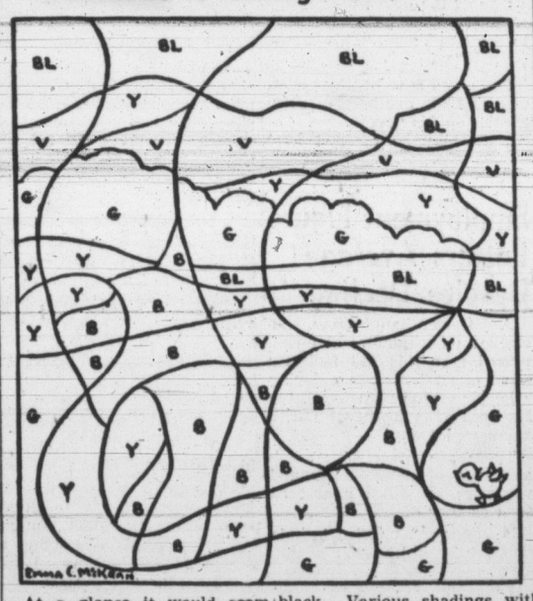


At a glance it would seem there are three or four figures in this colorgraph, but actually there's only one. You can make this figure appear by filling in colors according to the following indicators: Bl is blue; Y, yellow; V, violet; G, green; B, black. Various shadings with an ordinary lead pencil will also do if you do not have colored pencils or crayons.

The completed picture should reveal a Scottish gentleman, at peoce with the world, out for a stroll at sunset. Just don't look for the kilts and bagpipes.

**WHO IS WHO?**

Three men are working on one of the houses in a real estate development. Jules and Mr. Johnson are not plumbers. Neither are Mr. Gross and Bert carpenters. There is also a Mr. Mason on the job but he is not a bricklayer, and he is not called Tim whom, you should know, is the plumber.

Just who is who on the job?

Answer: Jules Mason, carpenter. Bert Johnson, brick layer. Tim Gross, plumber.

**ENIGMATIC VERSE**

Formed long ago, yet made today,
I'm most disturbed while others sleep;
What none would like to give away,
Yet no one likes to keep.

What am I? Can you guess what the above lines describe in enigmatic form?

Answer: It's something both a river and a home have—a bed.

## TRICKS AND RIDDLES

**AGE-OLD POSER**

Curious about the age of someone in whom you are interested?

There is a bit of hokus-pokus through which you can induce the person to tell her or his age indirectly.

Ask the chosen subject to help you with a magic trick. Tell him to write down his age. Ask him to double it, add 5, multiply by 50, subtract the number of days in a year, and then add the number of coins in his pocket. To this add 115.

The result gives in its first two numbers his age, and in the last two the number of coins he has.

However, he'll probably be muddled at this point by your hokus pokus and will be surprised when you give him these correct figures.

**TONGUE TESTERS**

See how many times you can read the following aloud, quickly, without tripping.

How many simple sniffs of sifter scented snuff should seize a sniffer with sneezing?

* * *

Repeat aloud as rapidly as you can without stopping—Steve and Cecil Stiver's sister's scissors slit satin strips slantingly.

**LOST CAUSE**

Ben saw a counterfeit bill on the sidewalk and walked by it without picking it up. On what charge was he arrested?

Answer: Passing counterfeit money.

In most homes friend wife doesn't have to wear a uniform to convince hubby she's top sergeant.


Kellogg's offers this

STERLING SILVER RING

"Sterling" is stamped right on this valuable ring so everyone can tell it's *all* silver. And your initial is set right on top in gleaming 10K gold! You'll be proud when your friends see its rich beauty . . . the handsome initial that shows it's your very own! Follow easy instructions below:

Cut out ring sizing strip. Place arrow on 3rd finger above knuckle and wrap around once *tightly*. Mark strip plainly with pencil at place where arrow touches. Fill out the coupon below indicating initial requested and send it in along with $1 and 2 box tops as directed.

RING SIZING STRIP

ORDER NOW!
Kellogg's Ring Offer, Box 1825, Toronto, Ontario
Send postpaid ..... Sterling Silver Ring(s) sized as indicated on enclosed strip and initialed ..... I enclose $1 and 2 box tops from a package of Kellogg's Pep or Sugar Frosted Flakes (or 1 top from each) for each ring ordered.
Name .....
Street .....
City ..... Prov. .....
This offer limited to residents of Canada only

# Women



## The Winter's Tale . . .

In sports recreation tells of a bird in flight . . . the twang of gut . . . swish of blades on ice . . . of stones and brooms and the crash of falling pins . . .

Sherry Wallis combines a touch of ballet with her winter sport, as she describes a graceful arabesque on skates. She is a member of the Victoria Figure Skating Club.

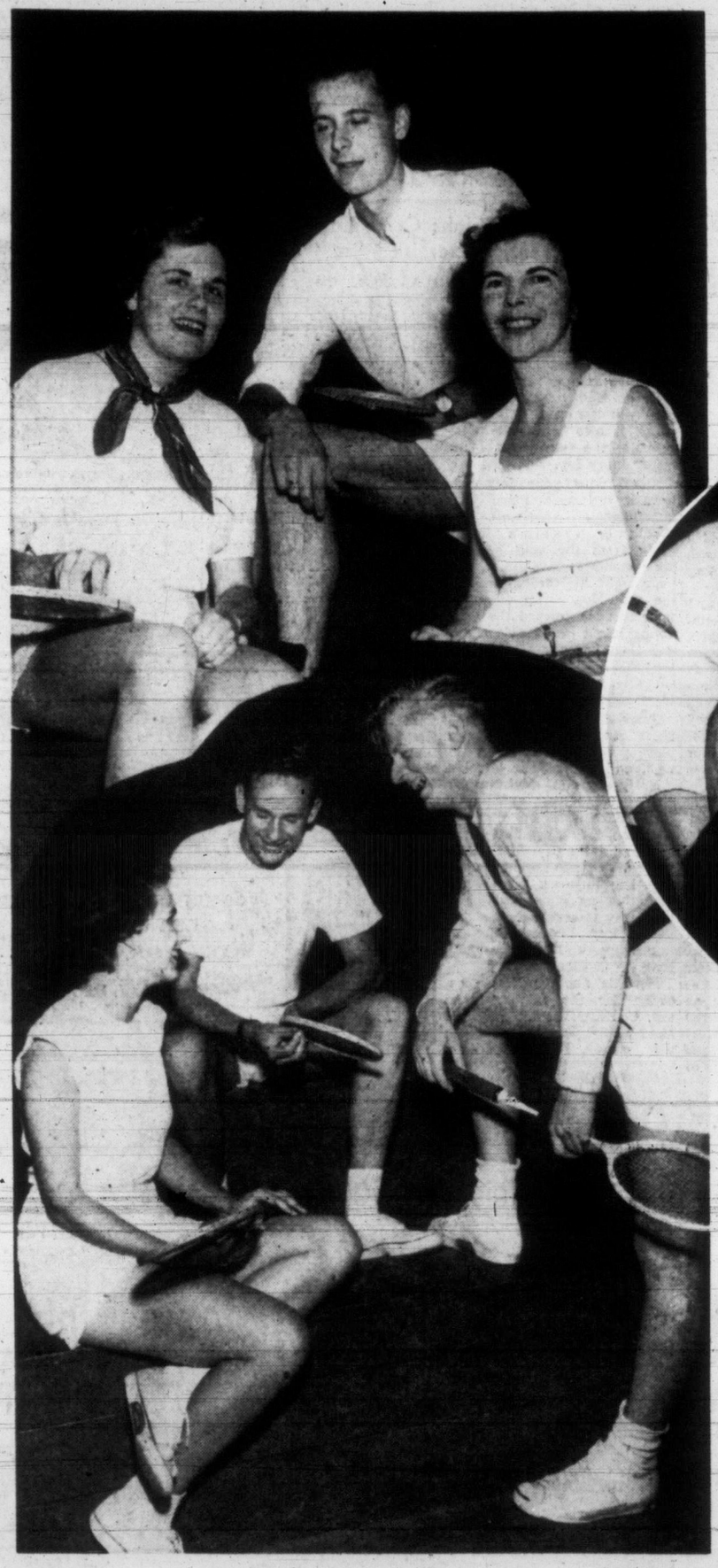

At Victoria Lawn Tennis and Badminton Club, talk is all of doubles, singles and tournaments, as the bird flies back and forth across the net. A left, watching a warm-up is Beverley Moss with Derek Warren of Egham, Surrey, England, and Margaret Nasor.. Below, right, Rosemary Hooper, Ron Simmons and Hugh Bardon talk over the coming season's activities.

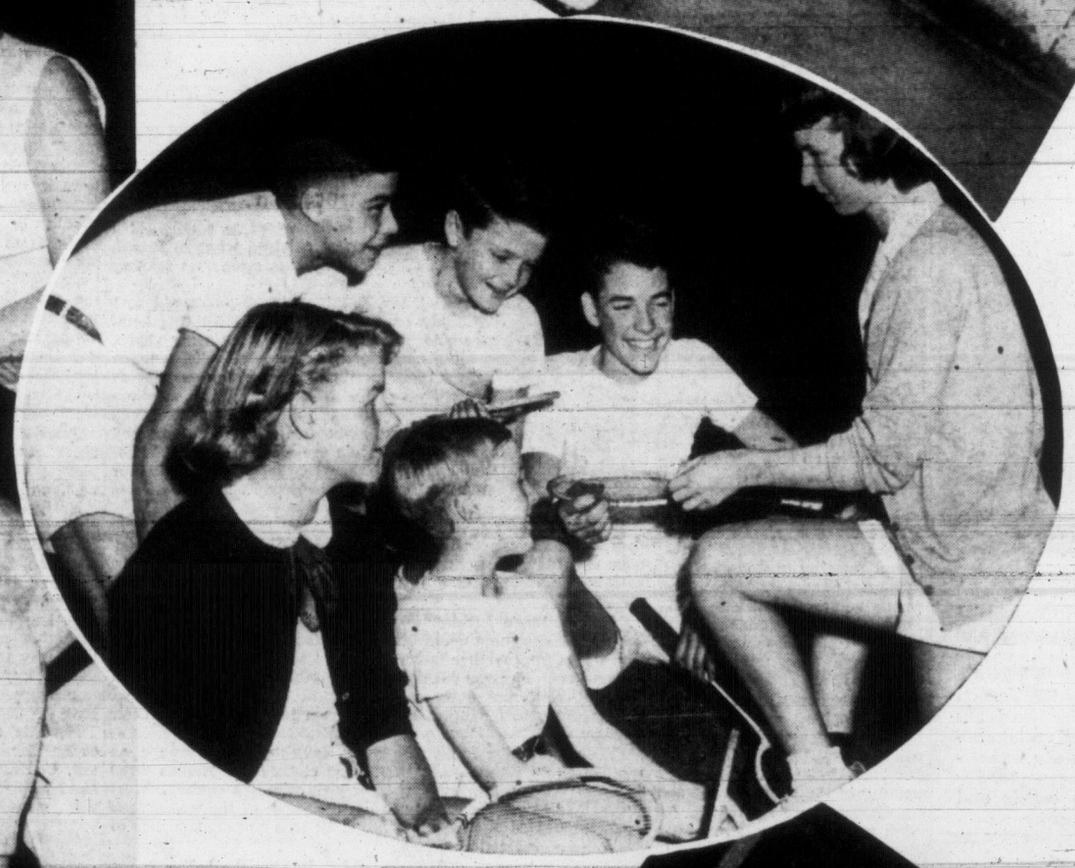

Teen-agers enjoy badminton as much as older groups and form a large junior group within the VLTC. Discussing the merits of Jane Lee's racquet, at centre, are Diana Parsons and Hugh Rothe, with Paul Rothe, Harvey Hurd and Warren Bell.

Arranged by
Audrey St.D. Johnson
Photos by Irving Strickland

Curling season will soon commence and the ladies have been "brushing up" on equipment. At left are Mrs. Alice Thody, Mrs. Jessie Ledingham, Miss Marion Bradley and Mrs. Juanita Taylor, left to right, with Mrs. Jean Perlette and Mrs. Muriel Child kneeling in the foreground.

Hefting the 10-pin balls with visions of scoring a strike, are, left to right, Mrs. Beatrice Watson and Mrs. Shelia Davey. They are members of the Strathcona Women's Ten-Pin League.

SHOPPING GUIDE

## Can't Get Along Without A Spill-Proof Powder Puff

By PENNY SAVER

Oops, pardon me, folks, but I've just spilled my powder again! Just take a look at this purse . . . powder all over the place! Guess I'll have to break down and buy one of those spillless powder puffs my gal friend was telling me about. Sounds pretty wonderful to me. It's made of foam rubber, and has a pocket in the middle which you fill with powder. After filling, you give the puff several good hard pats on the back of the hand (holding pocket closed, of course) until powder comes through the pores of the foam. Then it's ready for 10 days' use. After circulation has started, the gentlest pat or just a "smooth on" your face will deliver the powder. Puff is downy-soft, washable and costs just 19 cents.

★ ★ ★

Some time ago, I told you about some oil painting kits. The artist merely had to match the number on each capsule of paint with the corresponding number on the canvas, and the result was a beautiful oil painting. They were small sets, however, and seeing that I had so many calls about them, I thought maybe some of you folks might like to know that this idea was so popular, that the manufacturer has brought out larger kits with ever so many more picture patterns to choose from.

The "masterpiece" canvas is 18 by 24 inches in size . . . large enough to look striking on your living room wall. With it, you get two artists brushes and 45 capsules of oil paint. Now you can dabble to your heart's content and have something to show for it. You simply can't lose on these paintings, for they always turn out. You can choose from country scene, animals, bowls of roses, oh, ever so many lovely subjects! I say, folks! This is like going back to paint-book days! Price for set is $6.95.

★ ★ ★

It's still possible to get the paint sets in the size I told you about previously . . . $3.50. And you may also buy a smaller set, if you want to try your hand at it first before attempting a masterpiece. These sets contain a set of two canvasses, one paint brush and 22 pre-mixed containers of oil color. Canvasses are nine and one-half inches by 12 and three-quarter inches in size . . . $2.50.

### Arrives Today

Miss Nancy Jermyn of Vernon, B.C., Provincial President of Canadian Federation of Business and Professional Women's Clubs, will preside over the three-day convention of the clubs opening in Victoria today. Miss Jermyn has been a member of the Vernon Club for 14 years, serving as president for two years and has also held office as secretary and social convener. A legal secretary for eight years, she was appointed in 1950, to the position of court reporter for Vernon and district police and juvenile courts and secretary to the provincial probation officer.

## VON Sets Up Modern Course In Rehabilitation Nursing

TORONTO (CP) — A course in modern rehabilitation nursing is being made available for the Victorian Order of Nurses.

Helen C. Anderson, assistant professor of nursing at the University of Washington, is in Canada to give the course and has already started in the Toronto district.

A broken arm which has been in a cast for a period of time is weak when the cast is taken off, Miss Anderson said. The same applies to persons lying in bed, especially during a long illness.

The rehabilitation process which Canadian nurses will learn begins from the time the patient is first confined to bed, not in the recovery stage. It applies to all types of nursing care — medical, surgical, maternity and the permanently ill, Miss Anderson said.

The process is different from physiothearpy because it is inseparable from nursing. Nurses practising the rehabilitation process encourage the patient to do as much as possible for himself. The body movements are integrated with the regular nursing procedure which obviates the necessity for extra exercises.

Effectiveness of the rehabilitation process depends largely on the attitude of the patient and his family, Miss Anderson added.

After the 13 Ontario conferences have been completed and assessed, the Victorian Order of Nurses for Canada is financing extension of the courses to the rest of Canada. Seven courses will eventually be given in Saint John, Halifax, Winnipeg and Vancouver.

Milium is a cloth sprayed with a metal solution which helps prevent loss of heat from the body.


Prescription Optical
COMPANY
Dispensing Opticians
233 Yarrow Bldg.
(Formerly Pemberton Bldg.)
625 Fort St.
G 5914


## Smorgasbord Party Precedes Meeting Of Clubwomen

On Thursday evening at the home of Miss Minnie Beveridge, Radcliffe Lane, the civic interest group of the Business and Professional Women's Club held its first meeting of the fall season.

The business meeting was preceded by a smorgasbord supper party to which prospective members were invited. Arrangements for the supper were in charge of Miss Edith Parsell, assisted by Miss Ella Brett.

Miss Verna Beek, chairman of the civic interest group, welcomed the following new members: Mrs. M. Collinson, Mrs. Pat McKinty, Mrs. Norma Smith, Mrs. Irene Woods, Mrs. D. Bruntlett, Miss Echo Lidster, Miss Emily Warburton.

Mrs. F. McClement gave a brief outline of the Canadian Association of Consumers and Miss Dorothy Creighton reported for a committee set up by the group to inquire into the possibilities of city manager Cecil Wyatt's book, "The Municipal Council and Councillor in B.C.", being published and used as a text for students.

Mrs. Stella Gummow thanked the hostess and supper committee and Miss M. Cross thanked the speakers.

It was announced that future meetings of the civic interest group would be held on the fourth Thursday of each month in the B and P clubrooms, 904 Government Street.

The next meeting will be held on October 22, when an official of the Greater Victoria school board will address the group concerning the proposed school building program for the Greater Victoria school system.

### St. John Ambulance

Tuesday — Oak Bay Nursing Division, No. 176, at 8 p.m.; Denton Holmes Cadet Nursing Division, No. 148C, at 6.30 p.m.; industrial and standard first aid at 7.30 p.m.

Wednesday — G. H. Stevens Nursing Division, No. 319 (mobile), at 8 p.m. New members with first aid or home nursing certificates and driver's license are being recruited for this division.

Thursday — Denton Holmes Nursing Division, No. 148, at 8 p.m.; A. J. Dallain Nursing Division, No. 210, at 8 p.m.; St. John Ambulance, No. 65, at 8 p.m.; industrial first aid at 7.30 p.m.

Friday—Oak Bay Cadet Nursing Division, No. 176C, at 3.45 p.m.; public speaking class at 7.30 p.m. sharp (top floor).

### PTA NOTES

**John Stubbs Memorial**—At a recent meeting of John Stubbs Memorial School PTA executive at the home of president, J. B. Ford, plans were made for a bazaar to be held in the school auditorium on October 29. There will be home cooking, candy, needlework, plant and white elephant stalls and a fishpond. Membership cards will be available at the next meeting. At the recent monthly meeting of the PTA, the following officers were elected: J. B. Ford, president; Mrs. R. N. McDiarmid, first vice-president; Mrs. C. E. Ferguson, second; Miss I. Whisker, secretary; R. Harris, treasurer; Stuart Ross, membership; Mrs. K. Buxton, social; Mrs. J. A. DeCou, publicity; Mrs. M. Lower, library; R. W. Lennox, liason, navy and BCPTF. Refreshments were served.

Strong washing solutions tend to diminish the luster of pearl buttons that are cut from the inside of ocean-found shells.

The new empire princess dresses look best over a one-piece foundation since this creates a long, unbroken line.

### Attending Supper Dance

Many couples will dance to the strains of Billy Tickle's Orchestra again this evening at the Empress Hotel Supper Danee in the Crystal Ballroom. Mr. and Mrs. C. E. Miller, who are celebrating their 13th wedding anniversary will share a table with Mr. and Mrs. B. G. Frankling. In another group will be Mr. and Mrs. J. Hardy, Mr. and Mrs. G. Wooldridge and Mr. and Mrs. S. A. Keeble. Also attending the supper dance will be Mr. and Mrs. L. Batchelor, Mr. and Mrs. S. Neville, Mr. and Mrs. C. Lafek and Mr. and Mrs. A. H. Abbott.


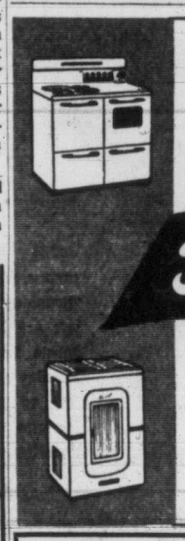
For better Cooking,
For better Heating,
Choose...
Fawcett
...for the Years Ahead!
RANGES, HEATERS, FURNACES FOR EVERY TYPE OF FUEL
EAGLE SALES AND AGENCIES 1016 Fort B 3923
STANDARD FURNITURE Right Through—Yates to View
HUDSON'S BAY COMPANY 1701 Douglas E 7111
WOODWARD STORES LTD. 853 Douglas B 7231

### Made Vows at St. Luke's

Married recently in St. Luke's Church were Mr. and Mrs. Lawrence E. Booth. Bride is Irene Mabel, daughter of Mr. and Mrs. Thomas Wilson, 3133 Delta Street. Groom is the son of Mr. and Mrs. C. A. Booth, Braefoot Road. Canon F. Pike officiated. (Photo by Irving Dawson.)

### A Well-Known Couple

Recent newlyweds are Mr. and Mrs. Alan Urquhart McMillan, who were wed in Metropolitan United Church. The bride was formerly Phyllis Evan Patterson, daughter of Mr. and Mrs. Evan Patterson, 218 Vancouver Street. Groom is the son of Mrs. J. E. Hooker, 650 W. 20th Avenue, Vancouver. (Photo by L. and S. Spencer.)

### Miscellaneous Shower

Miss Florence Henney, whose marriage to Mr. Ian Young is to take place on Oct. 24 in Vancouver, was the guest of honor recently at a miscellaneous shower given by the girls of the Accounting Division, Department of Health and Welfare, at the home of Miss Dodie Wells, 140 Wellington Street. A corsage of pink rosebuds and violas was presented to Miss Henney, and her sister, Mrs. Kay Heywood, was given a corsage of pink mums. Refreshments were served by Mrs. J. Wells.

Guests were Mrs. Ellen Reesor, Mrs. Jean Charbonneau, Mrs. Pat Adams, Mrs. Eileen Wilson, Mrs. Madeline Johnson, Mrs. Rosa Frankling, Mrs. Lillian Lees, Mrs. Wilma Finlayson and Misses Evelyn Matthews, Reta Watts, Mary Horan, Molly Idiens, Annie Maude Betts, Pat Abery, Eileen Atkins, Mary V. Smith, Elsie Naylor, Mona LaBerge and May Lewis.

AS WE LIVE

## Chubby Girl Wants To Be in Style

By ELIZABETH B. HURLOCK, PhD

Being dressed like the crowd is important to a child. No matter how unbecoming the style few children want to be different from their friends. That is why this mother is making a serious mistake. She says:

Hurlock

(Q)—"My daughter is 10 years old and definitely on the chubby side. All this summer she has insisted upon wearing shorts because her friends wear shorts. Then when he puts on a skirt she wants one that is yards around the hem and always wears a frilly blouse with such skirts. I tell her such styles are all right for thin girls but they make her look like the side of a house. How can I convince her that she must take her own figure into consideration when she selects clothes?"

(A)—I question very much if you could convince a 10-year-old that she should take her figure into consideration when selecting clothes if it means that she would be wearing clothes that are different from the clothes her friends wear.

Furthermore I think it would be most unwise to try to have your daughter dress differently from her friends even if this would improve her looks. Children of her age are slavishly conventional in their fashions and anything that makes them look different makes them feel inferior. They derive a great satisfaction and feeling of security from looking just like their friends.

You could, however, use your daughter's appearance as motivation to diet and get thin. The clothes her friends wear are designed for thin girls, not for girls who are chubby. Most 10-year-olds have a tendency to eat too much of the wrong kind of food and this is where you might be able to persuade her to eat less and eat thinning food.

Because your daughter is still growing, don't make the mistake of putting her on a diet without your doctor's consent. I am very sure he would approve of her losing her excess weight, but not at the expense of her health. Consult him about the matter and let him prescribe a diet to suit her age and stage of development. You can supply the incentive needed for her to stay on that diet.

Dr. Hurlock is author of 12 books on psychology. Her advice in this column is free. Write her in care of this newspaper.


GIFTS FROM BRITAIN
GRAYSON SERVICES OFFERS ORIGINAL PLAN
YOU CAN SURPRISE YOUR FAMILY AND FRIENDS WITH UNUSUAL PRESENTS SHIPPED DIRECT FROM U-K DUTY IS PREPAID—DELIVERY POST FREE!
Here are a Few Choice Items from the "Gifts From London" Catalogue
Old English Pewter Tankards
"Pimpernel" Place Mats
"Four-in-one" Brush in Leather Case
Real Shetland Travel Rugs, in all tartans
Sets of Royal Mint Coronation Coins and many other unique gifts
Here's a new way to solve those birthday, anniversary and Christmas problems . . . Through a simple new system you can choose unusual items from Grayson's new "GIFTS FROM LONDON" catalogue . . . It's easy, original and
Satisfaction is Guaranteed
Value in gift items ranges from as little as $1.00 upwards. All gifts are unique—you couldn't buy them in ordinary retail stores. Find out about Grayson's easy, original personal gift service. Just mail the coupon below.
MAIL THIS COUPON TODAY!
Grayson Services (Canada) Limited
67 ADELAIDE ST. W., TORONTO
Grayson Services (Canada) Limited
67 Adelaide St. W., Toronto
Please send me details of your "GIFTS FROM LONDON" scheme and a free catalogue. (Please print):
NAME
ADDRESS
DO NOT SEND ANY MONEY WITH COUPON


## Mr. and Mrs. Robert E. Lee United Today at St. Mary's

St. Mary's Church, Oak Bay, was decorated with baskets of pink gladioli and white chrysanthemums this afternoon, when Eileen Marjory Noble became the bride of Robert Elmer Lee.

Archdeacon A. E. de L Nunns performed the ceremony for the daughter of Mr. and Mrs. Geoffrey A. Noble, 1617 Jubilee Avenue, and the son of Mrs. Margaret Lee, Fulford Harbor, Salt Spring Isalnd, and the late Mr. W. H. Lee.

A ballerina-length, full-skirted gown of white lace and net over taffeta was worn by the attractive bride, who was given in marriage by her father. The bodice was covered with a lace jacket which featured tiny self-covered buttons and lily point sleeves. Her fingertip veil was held by a tiara of pearlized orange blossoms and she carried a colonial bouquet of red roses and stephanotis.

Mrs. William A. DeFrane was matron of honor for her sister, wearing a ballerina-length gown of rose corded taffeta with matching lace bolero and colonial bouquet of pale yellow carnations and mauve spray chrysanthemums. She wore a floral hair bandeau.

Three-and-one-half-year old Miss Marilyn DeFrane, niece of the bride, was flower girl, wearing a crinoline dress of rose corded taffeta and carrying a colonial bouquet of pale yellow carnations and mauve spray chrysanthemums. Best man was Roy Whitehead, Nanaimo, and ushers were William A. DeFrane and Harry S. Down.

Reception was held at the home of the bride's parents, where rooms were decorated with white and rose chrysanthemums. A three-tier wedding cake centred the lace-covered bridal table. L. B. Johnston proposed the toast.

For a honeymoon in Vancouver and Seattle, Mrs. Lee wore a turquoise knitted suit with fawn-colored topcoat, tan accessories and corsage of deep rapture roses.

Mr. and Mrs. Lee will live at 2048 Crescent Road.

### TODAY'S RECIPE

PINEAPPLE MINT NOG

Three eggs, 3 tablespoons honey, ½ cup pineapple juice, ½ cup cream, 1 cup chilled milk, 1 teaspoon lemon juice, few drops mint flavoring.

Beat eggs until light and foamy. Add honey and beat until blended. Add remaining ingredients, in order, blending well after each addition. Pour into tall glasses and garnish with pineapple cubes and maraschino cherries — or lemon slices and strawberries.

(Makes 3 cups—enough for 4-6 servings.)

## WHY GROW OLD?

By JOSEPHINE LOWMAN

### Bulging Thighs Come Early Preventive Exercise Wise

Every once in a while I give an exercise for bulging thighs because this beauty defect is often apparent early in life. Even in the twenties we may see this insipient bulge, which will turn into a real problem later on. Today I am going to give you a nice easy exercise which is also beneficial in decreasing the flabbiness of the upper inner leg.

Stand with your left side toward the wall. Place your left hand on the wall. You should be at arm's length away from the wall so that your elbow is straight. Swing your right leg straight out to the side. Now swing it across your left leg toward the wall. Swing it out to the side again, and then swing across toward the wall. This should be a smooth pendulum-like swing from side to side.

After a little while turn your right side toward the wall, place your right hand on the wall, and swing your left leg.

Early signs of thigh trouble usually come from slack muscles. This gives you a slump. Later on, it is a combination of this and fatty deposits. Fat is more likely to accummulate over lazy muscles. A little preventative medicine will go a long way toward keeping that young lean looking thigh or improving it if you already have a problem.

Here is another simple exercise for the thighs; stand tall. Contract the hip muscles. Hold while you count to ten very slowly. Relax. Continue.

Another: the exercise in which you lie on the floor and make large circles with the legs, one at a time, is splendid first aid for the inner and outer leg contour.

A few simple motions for figure beauty pay out in increased attractiveness.

If you would like to have my tested exercises for the hips, which will take a few inches from that measurement in a few weeks' time, send a stamped, self-addressed envelope with your request for leaflet No. 3 to Josephine Lowman in care of this newspaper.

Fresh grapefruit tastes as delicious for dessert as it does for breakfast. Cut a grapefruit into halves and separate sections. Sprinkle a bit of brown sugar over top and fill centre with maraschino cherries and walnut pieces. Slide grapefruit under the broiler just long enough to melt the sugar, making it syrupy and good.


SAVE TIME
SAVE DRUDGERY
HAVE YOUR VENETIAN BLINDS LAUNDERED

"New" Machine Process Makes Them Sparkle
Phone B 6612
VENETIAN BLIND LAUNDRY
SUN RAY PRODUCTS LTD.
2811 Douglas Street
One Block East Fountain Circle on Right

FRIG COLD WATER SOAP
FRIG is wool insurance for YOUR woolens.
FRIG is safe, sure, certain . . .
AT ALL STORES
HANDY SAC-PAC 34¢

Only amazing NECCHI brings you this new "Sewing Magic!"
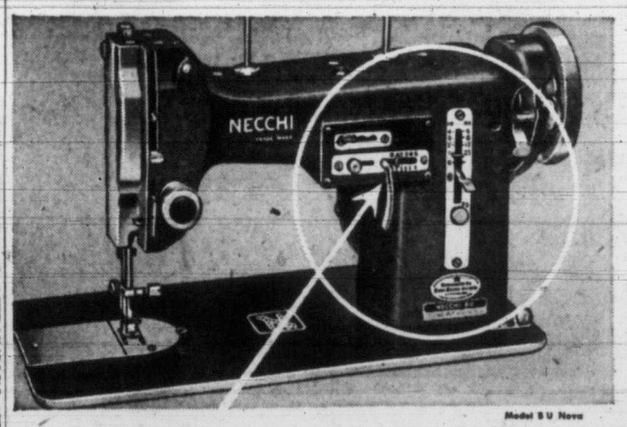

the "Magic" is here!
At a mere flick of the "Magic" Lever, your NECCHI sews on buttons, makes button holes, embroiders, blind stitches hems, darns, monograms, and does thousands of fancy stitches, limited only by your imagination. TRULY WITHOUT ATTACHMENTS.
You can't afford to buy any Sewing Machine until you have tried the amazing NECCHI "Magic".
ASK ABOUT OUR FREE SEWING COURSES.
Wide selection of models from $139.00.
Every NECCHI is covered by a life-time Guarantee Bond. Nation-wide service and parts available.
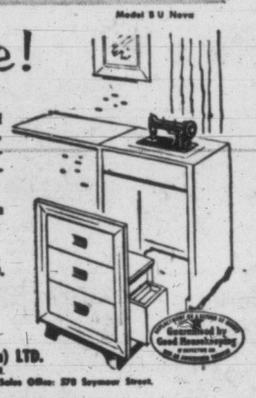
NECCHI SEWING MACHINES (Canada) LTD.
Head Office: 464 McGill Street, Montreal.
Toronto Sales Office: 72 Adelaide Street, West. Vancouver Sales Office: 570 Seymour Street.
THERE IS A "NECCHI" SEWING CIRCLE IN YOUR NEIGHBOURHOOD

FREE!
Write to Necchi, 464 McGill Street, Montreal
( ) Please have nearest NECCHI dealer arrange home demonstration, without any obligation to me.
( ) Please send booklet on "How to Choose a Sewing Machine"
Name
Address
City & Province
YOUR SOLE NECCHI DEALER IN VICTORIA:
A. E. TAYLOR & CO.
816 FORT STREET G 3021

THERE IS ONE THING SURE—
You're not going to get more business by not advertising!

## Mr. and Mrs. Kenneth W. Higgs

St. Barnabas' Church was scene of the wedding of Mr. and Mrs. Kenneth W. Higgs, recently. Formerly Audrey Margaret Latham, the bride is the daughter of Mr. H. Latham, Vancouver, and Mrs. B. Latham, Craigflower Road. Groom is the son of Mr. and Mrs. G. H. Higgs, 2483 Hazel Street. (Photo by Chevron.)

## A Recent Wedding

Mr. and Mrs. Eugene Johnson leave St. Andrew's Presbyterian Church following their recent wedding ceremony. Bride is the former Norma Georgina Corkle, daughter of Mr. and Mrs. James C. Corkle. Groom is the son of Mr. and Mrs. M. J. Johnson, Revelstoke. Her attendants were Mrs. R. Piercy, Miss Marion Clare, and junior bridesmaids, Misses Linda and Arlene Piercy. John Duncan was best man. (Photo by Leonard Holmes.)

## CLUB CALENDAR

All Saints Women's Auxiliary, home of Mrs. Frank Bromwich, 270 Plowright Road, Tuesday at 2.30 p.m. . . . Dr. O. M. Jones Chapter, IODE, headquarters, Tuesday at 2 . . . Harvest supper, St. Saviour's parish hall, Tuesday at 6.30. . . . St. Ann's Parents' Auxiliary, Tuesday, at school at 8 p.m.

HMCS Beaconhill Chapter, IODE, short business meeting followed by social, Tuesday at 7, home of regent, Mrs. F. J. Nobbs, 210 Montreal Street. . . . St. John's Afternoon Branch, Women's Auxiliary, Tuesday at 2.30, parish hall. . . . Past Mistress's Club, LOBA, Orange Hall, 725 Courtney Street, Tuesday at 7.45 p.m.

## OF PERSONAL INTEREST

### UBC Students to Attend Assembly

A number of students will come from University of B.C. for the annual assembly at Victoria College next Friday when they will be among the many receiving awards and scholarships. Dr. Roderick Haig-Brown will be principal speaker. UBC students attending will be Miss Robin Maunsell, Miss Maureen Twa, Miss Yvonne Pierce, Miss Sonia Stuart, and Gordon Forbes, Geoffrey Conway, Lyle Robertson, Francis Russell, Donald McFarlane, John Ward, John Pritchard, John Maunsell, Kenneth Barker, David Legg-Willis and Harold Halvorson.

### Honored at Buffet Luncheon

Mrs. W. G. Cairns, 1004 Terrace Avenue, entertained recently at a buffet luncheon to honor Mrs. W. L. McEwen, formerly Irene Eilers, who was married this afternoon. Those present were Mrs. Walter Eilers, Mrs. C. E. Little, Mrs. F. Eilers, Mrs. Eric Forster, Mrs. Russell Burland, Mrs. Matheson, Mrs. J. C. Nimmo, Mrs. H. Davies and Misses Mayme Brown and Eleanor Eilers.

### Many to Attend Convention

Arriving in Victoria today to attend the three-day conference of Business and Professional Women's Clubs of B.C., will be women from many towns in the province. From the Albernis will come Miss Irene Slessor, Miss Polly Dorofay, Miss Saphonia Hannas and Miss Ena G. McHallam. Courtenay-Comox will be represented by Mrs. R. E. Stewart, Miss Tess Gallwan, Miss Wilma Robson, Miss Yvonne White, Mrs. Ivey M. Chapman and Miss Alma Furnell, president of the twin-city club.

Duncan visitors will be Mrs. Alice E. Harford, Mrs. Gladys Thomson, Miss Gertrude Holliday and Miss Muriel Evans. From Nanaimo will come Miss Elizabeth Manson, Miss Gertrude Piper, Miss Cicely M. Lawrence, Mrs. Eileen Rogers and president of the Nanaimo club, Miss Janet Gilmour.

Mainland points will be represented by Miss Margaret O'Grady, Chilliwack; Mrs. Jean Johnson, Grand Forks; Miss Lily M. Patterson, Kelowna; club president, Mrs. Mary Simpson of New Westminster; also Miss Ruth Abbey, Miss Connie Lieb, Miss Helen Day, Miss Dorothy Barge and Miss Helen Grimmer, who is provincial vice-president.

From Penticton will come a large group, including Miss Joan Appleton, Mrs. E. G. McAndless, Miss Adelaide Evans, Miss Mickey Bell, Mrs. Elsie MacCleave, Mrs. Gladys Puddy, Miss Grace M. D'Aoust, Miss Margaret McAstocker and Miss Joyce Day. From Kamloops, Miss Dorothy E. Fish and from Prince Rupert, Miss Francis Partridge and Mrs. Mary Collinson.

Regional director of the Kootenays B and P Clubs, Mrs. Phyllis Trembath will be here from Trail and Miss Hilda Cryderman and Mrs. P. G. Legg will attend from Vernon. Vancouver is sending a big delegation, which will include Mrs. Charlie Forsberg, regional director, Vancouver and Lower Mainland clubs; Mrs. Lydia V. Lillico, provincial chairman, public relations; Miss Mima Brown, editor B and P Magazine; Miss Lillian MacMillan, honorary secretary-treasurer, National B and P Clubs, and Miss Eleanor Morley, president, Vancouver B and P Clubs.

### To Attend Ceremony Tonight

From out-of-town to attend the wedding of Florence Tickle and James Buchan, which takes place this evening, are the groom's parents, Mr. and Mrs. L. J. Buchan; the groom's grandmother, Mrs. A. Buchan; Mr. and Mrs. H. McKee, Mr. and Mrs. Stan Loughran, Mrs. E. Miles, Miss Rene Miles, Mrs. E. Underwood, Mrs. F. McDermott, Mr. Blair MacDonald, Mr. and Mrs. G. J. MacDonald, Mrs. H. Buchan, Mr. and Mrs. Leo Pierron, all of Vancouver.

### For This Evening's Bride

Miss Olga Leschuk, whose marriage to Mr. Norman Kowalyk takes place this evening, was honored recently at a shower at King's Road Hall. Hostesses were Mrs. F. Slusarenko, Mrs. M. Honcharuk and Mrs. F. Ratnuik. A corsage of pink and wine carnations was presented to the honor guest. Her mother and mother of the groom-elect received corsages also.

Those present were Mrs. T. Leschuk, Mrs. E. Battle, Mrs. J. Ustik, Mrs. P. Mitchuk, Mrs. H. Mitchuk, Mrs. J. Shewchuk, Mrs. A. Kowalyk, Mrs. M. Kowalyk, Mrs. J. Molofy, Mrs. J. Dobrocky, Mrs. M. Kaplanchuk, Mrs. J. Chuhaywich, Mrs. W. Adamus, Mrs. I. Seginowich, Miss Ann Seginowich, Mrs. J. Mills, Mrs. F. Turega, Mrs. F. Mizewich, Mrs. A. Konkin, Mrs. J. Madvenko, Mrs. B. Shpiruk, Mrs. F. Chewpoy, Mrs. A. Pakulok, Mrs. B. Lacey, Mrs. V. Bochko, Mrs. J. Makowski, Mrs. J. Moychyshyn, Mrs. W. Walters, Mrs. F. Karpik, Mrs. J. Sokalski, Mrs. W. Rutich, Mrs. J. Ziobro, Mrs. V. Sunday, Mrs. A. Onischuk, Mrs. A. Yakimovich, Mrs. G. Yakimovich, Mrs. R. Gamache, Mrs. J. Cruikshank, Mrs. W. Taylor, Mrs. F. Berezny, Mrs. Komarnicky, Mrs. Stragell and Mrs. Olson.

### To Visit for Several Days

Miss Nan Clark, Weyburn, Sask., is arriving on Sunday to visit for several days with her aunt and uncle, Mr. and Mrs. Jim Clark, and her cousins, Mr. and Mrs. Jack Edwards.

### Here for Wedding

Out-of-town guests at the wedding of Mr. and Mrs. William L. McEwen, which took place this afternoon, were Mrs. Margaret Thompson, aunt of the groom, Ottawa; Mrs. C. E. Little, aunt of the bride, Regina; Mr. and Mrs. T. M. Rowlands, Seattle; Mr. and Mrs. J. M. Sinclair, Winnipeg; Mr. and Mrs. William Eilers, West Vancouver; Mr. and Mrs. Lyle Kehoe, Mr. and Mrs. Albert Olson, Dr. and Mrs. H. L. Jackes, Misses Betty Gall, Carol McKinnon, Helen Brown, Mr. John Stanley, Mr. and Mrs. Fred Taylor, Vancouver; Miss Pat Retallick, Miss Joyce Owen, Kingston; Mr. and Mrs. J. W. McDonald, Ottawa; Mr. and Mrs. James Flynn, Duncan; Mr. and Mrs. John Louden, Wellington.

### Farewell Parties

Mrs. R. Lansdell, 625 Duneden Street, has been honored at several farewell parties prior to leaving with her son, Dallas, for Vancouver today, where she will make her home at Forest Hill.

Mrs. P. N. Welch, Langford, is visiting her brother and sister-in-law, Mr. and Mrs. F. B. Bolton, Mileston, Sask.

Mr. and Mrs. Ritchie Le Quesne, and son, Kenneth, are motoring to the Cariboo to visit Mrs. Le Quesne's brother, Mr. Jack Esler. They will return via the Okanagan.

Mr. Jeffery Horner, teacher at Abbottsford School, is spending Thanksgiving week-end at the home of his parents, Mr. and Mrs. L. Horner, Leigh Road Langford Lake.

## To Be Christened Tomorrow

The younger son of Mr. and Mrs. Donald R. Kerley, Phillion Place, will receive the names, Christopher Robert, in a christening ceremony at the Church of St. Martin's-in-the-Fields, Sunday afternoon. Godparents will be Mr. and Mrs. Richard McQuaid. The tiny principal poses here with his mother and brother, Fraser. He is wearing a family christening robe. A small reception will follow ceremony.

## Irene Eilers Weds W. L. McEwen In Metropolitan United Church

Tall standard baskets of white chrysanthemums flanked a centre arrangement of carnations and chrysanthemums at Metropolitan United Church, this afternoon, for the wedding of Irene Helen Eilers, daughter of Mr. and Mrs. Walter Eilers, 110 Leigh Road, Langford Lake, to William Livingstone McEwen, son of Mr. and Mrs. W. F. McEwen, 149 McLaren Street, Ottawa, Ont. Dr. F. E. H. James officiated and during the signing of the register Mrs. Jack Gillespie sang "All Joy Be Thine." Charles Palmer was organist.

An exquisite bridal gown of white taffeta with nipped waistline and crinolined skirt topped with a redingote of Chantilly lace lined with nylon was worn by the attractive, dark-haired bride. A delicate cap of matching lace with tiny seed pearl trim held her veil of pure silk illusion net which circled to fingertip length. She carried a bouquet of talisman roses and gardenias. Her father gave her in marriage.

Maid of honor, sister of the bride, Miss Eleanor Eilers, and bridesmatron, Mrs. William Eilers, West Vancouver, sister-in-law of the bride, were gowned identically in hyacinth blue taffeta. Gowns featured back fullness accented with large taffeta bow. They wore picture hats of hyacinth blue net with yellow velvet ribbon streamers and carried cascades of yellow carnations.

Fred Taylor Jr., Vancouver, was best man and ushers were William Eilers, West Vancouver, brother of the bride, and John Stanley, Vancouver.

The reception was held at "Lakeholme," home of the bride's parents, where a four-tier wedding cake was cut by the young couple. Cake was flanked by white candles and bud vases of roses and centred a table covered with a hand-made cluny cloth. J. C. Matheson proposed the toast to the bride. Receiving guests, the bride's mother wore a gown of sapphire blue point de soi with pink velour hat and matching gloves. She wore a corsage of gardenias.

A cocoa brown suit, peacock blue hat with brown osprey, brown alligator shoes and bag and gardenia corsage was Mrs. McEwen's choice for traveling on honeymoon to Harrison Hot Springs and the Okanagan. Mr. and Mrs. McEwen will live in Ottawa.

## To Attend Convention

Mrs. Theodore Taylor, provincial president of the Catholic Women's League, is leaving Victoria Sunday to attend the National CWL convention at Kitchener, Ont., which takes place Oct. 16 to 23. She will be accompanied by Miss Madelaine Clay, provincial secretary.

## Couple Wed In Quiet Ceremony

A quiet wedding ceremony took place last evening in First United Church when Florence B. Petticrew, daughter of the late Mr. and Mrs. Robert Petticrew, became the bride of Edgar L. Knowlton, son of Mrs. J. Logie, 3517 Doncaster Drive, and the late Mr. Knowlton. Rev. A. J. Waters officiated. Harold L. Butteris gave the bride in marriage.

Her gown was an afternoon dress of cinnamon shade with bead trim and she wore a corsage of yellow roses and brown velour hat. She was attended by Miss Mildred A. Williams, who wore an afternoon dress of rose crepe trimmed with matching lace, pink carnation corsage and black velvet hat. Best man was A. J. Logie.

Reception was held at the home of Mr. and Mrs. Harold L. Butteris, 116 Leigh Road, Langford Lake, where a two-tier wedding cake was cut by the couple. Rooms were decorated in autumn-toned chrysanthemums. Mr. Butteris proposed the toast.

For traveling on honeymoon to Vancouver, Seattle and Portland the bride chose a spice brown dressmaker suit, brown hat, green topcoat and brown accessories. Mr. and Mrs. Knowlton will live at 118 Leigh Road, Langford.

## GIRL GUIDES

**Happy Valley**—Mrs. A. Bouveur, Glen Lake Road, is lending her home for a tea to be held by the First Happy Valley Company of Girl Guides, Oct. 23, from 2.30 to 5. There will be a sale of small gifts and sewing. Tickets may be obtained from Guides.

The pointed toe is the important toe in women's shoe fashions for fall. This may or may not be accompanied by the new, slender heel.

UNWANTED HAIR CAN BE REMOVED PERMANENTLY
VEC
Modern Electrolysis is the only method endorsed by physicians—the only way that is both safe, fast and permanent.
VICTORIA ELECTROLYSIS CENTRE
401 Campbell Bldg., B 0614

RUMMAGE SALE
ST. MARY'S PARISH GUILD, OAK BAY
in the Church Hall, Yale Street
Tuesday, Oct. 13 — 2.00 p.m.

## Yvonne Rose Wears Grandmother's Pendant As Traditional Touch in Bridal Ensemble

A golden pendant belonging to her grandmother was "something old" for Yvonne Muriel Rose, daughter of Mr. and Mrs. Gerald F. Rose, 1199 Oliver Street, when she was married in a double-ring ceremony this afternoon to Arthur Curtis Bridge, 1121 Faithful Street, son of Mr. and Mrs. H. V. Bridge, Tientsin, China.

St. Mary's Church, Oak Bay, was decked with baskets of white gladioli and rose-colored chrysanthemums for the ceremony performed by Archdeacon A. E. deL Nunns, James Gerry provided traditional organ music.

A bouffant bridal gown of nylon tulle over taffeta banded at the waistline with shirred taffeta to match similar shirring on the sweetheart neckline was worn by the bride. Her fingertip veil of nylon tulle was caught on either side by a headdress of pearlized orange blossoms and she carried a cascading bouquet of Johanna Hill roses and cream stocks. Her father gave her in marriage.

Matron of honor, Mrs. Wilda Carle and bridesmaids, Misses Barbara and Phyllis Rose, were gowned identically in waltz-length gowns in graduated shades of frosted iridescent rose. Gowns were styled with full skirts, square necklines and cap sleeves. They carried cascades of rose and cream chrysanthemums and wore matching floral hair bandeaux. Best man was brother of the groom, Kenneth M. Bridge. Ushers were Val Folk and Kenneth Robertson.

At Oak Bay Beach Hotel, mother of the bride received guests. She wore a two-piece ensemble of plum crepe with black accessories and cream rosebud corsage. A three-tier wedding cake topped with a horseshoe and iced leaves and flowers was cut by the newlyweds. Cake was surrounded with tulle and small flowers and flanked by candles. George Paulin proposed the toast.

For traveling the bride chose a suit of grey-blue, Morocco accessories and corsage of roses.

Make McCALL DAVEY DRUG CO. Your PHOTO FINISHING
HEADQUARTERS
YOUR JUMBO PRINTS IN CONVENIENT ALBUMS AT NO EXTRA CHARGE!
1469 DOUGLAS
Beacon 3831

ONE PAIR
To each—one pair of eyes to last a lifetime. One pair of eyes for seeing—the stars, the city lights, the sunrise and sunset, the budding trees, the faces of children.
One pair of eyes for reading and for working. And one pair of eyes for surviving—the dangers of the highway, the hazards at home, the everyday perils that lie in your path.
Guard those eyes—they are priceless! Surely they are deserving of considerate care. They work so hard to meet every new strain, taxing nerve and muscle to the limit. And they change inevitably with age.
Modern science can protect your eyes, can improve your seeing, can correct the eye changes of age. Have your eyes examined regularly—you owe your one pair of eyes that much!
A. H. HEASLIP
Optometrist
1113 DOUGLAS—Opposite Eatons—Phone B 5713
Appointments: 9 to 5

DINE OUT Thanksgiving
IN TERRY'S POPULAR DINING ROOM!
Enjoy a Traditional Thanksgiving Dinner With Your Family or Your Best Girl!

Make Thanksgiving a day to remember by treating your family or a special friend to a wonderful dinner at Terry's. Order choice, delicious turkey, served with all the trimmings . . . those little extras that make dinner such a success! Remember, it's a treat to eat at Terry's—ANY TIME!
TERRY'S 1939 LTD.
649 FORT ST. PHONE E 7187

THE ONE AND ONLY AUTOMAGIC
Thor
WITH A FIVE-YEAR PROTECTION PLAN
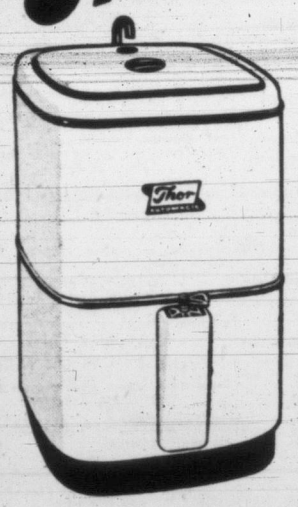
$50 For Your Old Washer
USE YOUR TRADE-IN AS YOUR DOWN PAYMENT!
Have a completely automatic washer at an undreamed-of price! Thor does your entire family wash at the flick of a switch . . . your hands never touch water! The job is done thoroughly . . . every particle of soil extracted from even the grimiest work or play clothes . . . thoroughly rinsed and spun dry without any effort on your part! No special installation . . . no bolting down! Hurry, this is the final shipment we can offer at this price!
LAST OF THIS FINAL SHIPMENT GOING AT THIS PRICE!
Manufacturer's Price ..... $329.00
Our Warehouse Price ..... $279.00
$50.00 Trade-In ..... $ 50.00
FINAL SHIPMENT PRICE ..... $299.00
LISTEN TO CKDA AT 2.50 P.M. DAILY FOR WEIRD AND WONDERFUL NEWS!
HUMBER'S
APPLIANCE WAREHOUSE

FASTER RESULTS LOWER COST

# TELEPHONE BEACON 3131

TIMES WANT ADS SERVE YOU BETTER



**Victoria Daily Times**

Published every afternoon except Sunday by Times Publishers Ltd. 2631 Douglas Street Victoria B.C.

Subscription rates. Daily by carrier (city) $1.50 per month. Daily by carrier (suburban and all other) $1.25 per month. Single copy sales price, 7 cents daily, 10 cents Saturday. Mail rates: Wherever carrier service is maintained in suburban and all other $1.25 per month. Canada, Great Britain, Yukon Territory, one year $13.00, six months $7.00; three months $3.50; less than three months, $1.25 per month. Saturday (Week-end Edition) one year $5.00; United States $1.25 per month. Other foreign countries $2.00 per month.

Authorized as second-class mail, Post Office Department, Ottawa.

CLASSIFIED RATES

Birth Notices $1.00 per insertion.

Deaths, Funeral Notices not exceeding 12 lines $1.50 first insertion and $1.00 subsequent insertions. Each additional line 14c daily.

Marriages, In Memoriam Notices, Cards of Thanks not exceeding 12 lines, $1.50 per insertion. Each additional line 14c daily.

14c per line per day, 38c per line per three days, 73c per line for six days, $3.12 per line for one month (26 days). Above rates apply to consecutive insertion. Minimum advertisement, two lines only. Contract rates on application.

In the event of an error occurring the liability of the Victoria Daily Times shall not exceed the charge for the space actually occupied by the item in question.

TERMS OF PUBLICATION

The Victoria Press Ltd. shall not be liable for non-insertion of any advertisement beyond the amount paid for such advertisement.

All claims of error in publication shall be made within 12 hours thereafter and if not so made shall not be considered. No claim will be allowed for more than one incorrect insertion nor for errors not affecting the value of the advertisement.

Representatives: United States, Conklin and Woodward Inc.

Eastern Canada: Tom Owen, Room 805, 77 York Street, Toronto, Ont.

Replies to private box numbers may only be obtained from the downtown office of Victoria Press Ltd. at 1215 Broad Street.

## VITAL STATISTICS

### 1 BIRTHS

BEATON—Born to Mr. and Mrs. William Beaton (nee Marion Bundock), 2923 Qu'Appelle Street, Victoria, B.C., on October 8, 1953, at St. Joseph's Hospital, a son, Bryan Arthur, 9 lbs. 6½ ozs. (Duncan papers please copy.)

BELCHER—Born to Mr. and Mrs. Fred W. Belcher (nee Squires), 1779 Haultain Street, at the Royal Jubilee Hospital on October 7, 1953, a son, Daniel Frederick.

DOORE—Born to Mr. and Mrs. D. J. Doore, 1921 Chambers, at the Royal Jubilee Hospital, on October 7, 1953, a daughter, 8 lbs. 11½ ozs., sister for Dale and Debby.

FORGIE—Born to Mr. and Mrs. John Forgie (nee Sheila Collings), 889 Craigflower Road, Esquimalt, at the Royal Jubilee Hospital on October 7, 1953, a daughter, Deborah Jean, 5 lbs. 3 ozs. (Regina Leader-Post please copy.)

MACKIE—Born to Mr. and Mrs. Walter Mackie (nee Marie Somers), 2970 Phyllis Street West, Victoria, B.C., on October 8, 1953, at St. Joseph's Hospital, a son, Walter, 8 lbs. 13 ozs. (Vancouver papers please copy.)

MARTIN—Born to Mr. and Mrs. J. L. Martin of James Island, a son, Peter John, in the Royal Jubilee Hospital in Victoria on October 7, a brother for Pamela and Wendy, passed away in Victoria, October 8.

McCALLUM—Mr. and Mrs. Glen C. McCallum, 634 Constance Avenue, Victoria, at the Royal Jubilee Hospital on Oct. 8, 1953, a girl, Dawn Elizabeth.

MITCHELL—To Mr. and Mrs. Ron Mitchell (nee Marnie Hutcheon), 1811 Oak Bay Avenue, at the Royal Jubilee Hospital on October 8, a son, Ronald Michael.

STONE—Born to Mr. and Mrs. Ronald Stone (nee Gay Grant), 2633 Cedar Hill Road, Victoria, B.C., on October 9, 1953, at St. Joseph's Hospital, a son, Gregory David, 8 lbs. 13½ ozs. (Edmonton Journal please copy.)

WALLACE—Born to Mr. and Mrs. Robert Wallace, 359 Anson Road, Victoria, B.C., on October 8, 1953, at St. Joseph's Hospital, a daughter, Heather Mary, 6 lbs. 13 ozs., a sister for Susan and Christina.

### 2 ENGAGEMENTS

EDMONDS-EVANS—Mr. and Mrs. H. J. Edmonds, 2568 Thompson Avenue, wish to announce the engagement of their eldest daughter, Patricia Dianne, to Robert John Evans, son of Mr. and Mrs. L. M. Evans, 659 Niagara Street. The wedding will take place at 8 p.m., First United Church on November 6, 1953.

HEARN-HARKNETT — Mr. and Mrs. George R. Hearn, 1661 McRae Avenue, announce the engagement of their eldest daughter, Beverley Grace to Mr. Vernon Alexander Drakeford, son of Mr. and Mrs. Leonard Harknett, 826 Esquimalt Road. The wedding will take place on November 7, 1953, at 8.30 p.m. in the Douglas Street Baptist Church, Rev. Ernest E. King officiating.

JOHNSTON-CURTIS — Mrs. Calvin A. Wright, 470 Sturdee Street, wishes to announce the engagement of her sister, Morine Hazel Johnston, to Mr. John Elmer Curtis, only son of Mr. and Mrs. J. C. Curtis, 1250 Pandora Avenue, Victoria. The wedding will take place on Saturday, Nov. 7, 1953, at 8 p.m. in St. John's Anglican Church, Rev. Canon George Biddle officiating.

### 3 MARRIAGES

BRIDGE-ROSE—Mr. and Mrs. Gerald F. Rose, 1199 Oliver Street, Victoria, wish to announce the marriage of their daughter, Yvonne Muriel Rose, to Mr. Arthur Curtis Bridge, 1121 Faithful Street, son of Mr. and Mrs. H. V. Bridge, Tientsin, China. The wedding took place on October 10, 1953, at 2 p.m. in St. Mary's Church, Archdeacon A. E. deL. Nunns officiating.

KNOWLTON-PETTICREW—The marriage is announced of Florence Bernice Petticrew, 118 Leigh Road, Langford Lake, daughter of the late Mr. and Mrs. Robert Petticrew, to Mr. Edgar Lloyd Knowlton, son of Mrs. J. Logie and the late Mr. Knowlton. The wedding took place October 9 at 8 p.m. in the First United Church, Rev. Moir A. J. Waters officiating.

LEE-NOBLE — The marriage is announced of Eileen Marjory, daughter of Mr. and Mrs. Geoffrey A. Noble, 1617 Jubilee Avenue, Victoria, B.C. to Robert Elmer Lee, 2088 Newton Street, Victoria, B.C., son of Mrs. Margaret C. Lee, Fulford Harbour, Salt Spring Island, B.C., and the late Mr. W. H. Lee. The wedding took place October 10, 1953, at 1 p.m. in St. Mary's Church, Oak Bay, Victoria, B.C., with Archdeacon A. E. de L. Nunns officiating.

McEWEN-EILERS—The marriage is announced of Irene Helen, daughter of Mr. and Mrs. Walter Eilers, 110 Leigh Road, Langford, V.I., to Mr. William Livingstone McEwen, son of Mr. and Mrs. W. F. McEwen, 149 MacLaren Street, Ottawa, Ont. The wedding took place October 10, 1953, at 3 o'clock in the Metropolitan United Church with Dr. F. E. H. James officiating.

### 3 MARRIAGES

McNAUGHT-JOHNSON — Mr. Alfred Johnson, 1011 Russell St., Victoria, wishes to announce the marriage of his daughter, Adeline Harriet, to Mr. John Franklin McNaught, Jr., 1937 Oak Bay Avenue, son of Mr. and Mrs. J. F. McNaught, 553 Raynor Avenue. The wedding took place on September 26, 1953, at 7.30 p.m. in Centennial United Church, Rev. Douglas S. Carr officiating.

### 4 DEATHS

MARTIN—Infant Peter John Martin, passed away at the Royal Jubilee Hospital on October 8, 1953. Son of Mr. and Mrs. J. L. Martin of James Island.

Private interment in St. Stephen's Churchyard, Saanichton. McCall Bros.' Floral Funeral Chapel.

MIDDLETON—In Victoria on October 9, 1953, Miss Eleanor Lucille Middleton, aged 22 years, of 1500 Fort Street. Born in Carman, Man., and a resident here for the past 16 months. She is survived by her parents, Mr. and Mrs. William E. Middleton, of Carman, Man.; one sister, Madeline, at home; two brothers, Arnold of Haywood, Man., and Dean of Carman.

The remains are being forwarded to Carman, Man., where services and interment will take place. McCall Bros. Funeral Directors.

PARKINS—In Victoria, on October 8, 1953, Mrs. Rose Parkins, of 510 Joffre Street, aged 69 years past, widow of the late William Parkins. She leaves one daughter, Mrs. Nellie Reave, of Victoria; one sister, Mrs. George King, Victoria; three sisters, and one brother in Chesham, Bucks, England.

Funeral services will be held in St. Paul's Naval and Garrison Church, Esquimalt Road, on Tuesday morning, October 13, at 11 o'clock. Rev. J. A. Roberts officiating. Interment in Royal Oak Burial Park. McCall Bros., Funeral Directors.

STEVENSON—On October 8, 1953, in Victoria, John A. Stevenson, age 68. Born in Alexandria, Dumbartonshire, Scotland. He leaves one son, Alexander D. Stevenson, Victoria, and two daughters, Mrs. Agnes McNeilly, Montreal, and Mrs. Grace Passmore, Quebec City; five brothers, James, Alec, and Thomas of Victoria, Robert of Peoria, Illinois, and David of Patterson, N.J. Three sisters, Mrs. B. Acreman, at the family residence, 1711 Stanley Avenue, Mrs. T. R. Handasyde of Victoria, and Mrs. George Nuttall, Pittsfield, Mass., three grandchildren and several nieces and nephews.

Funeral services on Tuesday, October 13, at 1.30 p.m. in McCall Bros. Floral Funeral Chapel, Rev. Moir A. J. Waters officiating. Interment in Royal Oak Burial Park.

WATSON—In Sidney on October 8, 1953, Mrs. Hannah Elizabeth Watson, aged 89 years, of 1741 Third Avenue, Sidney, B.C., widow of the late Edward Jesse Watson. She is survived by four daughters, Mrs. P. (Alma) Foote, Sidney; Mrs. Harry (Clara) Trim, Vancouver; Mrs. Kenneth (Dorothy) Wilson, Ashcroft; Mrs. Gilbert (Myrtle) Hogg of Victoria; five sons, Orville P., Willowdale, Ont., Norman G., San Francisco, Calif., Russel F., Portland, Ore., Howard W., Ladner, and Gordon C., Vancouver; nine grandchildren, and three great-grandchildren, one sister, Mrs. Mary Caven, London, Ont.

The remains to be forwarded to Vancouver at midnight, on Sunday, October 12, 1953, where Mount Pleasant Undertaking Company will take care of the funeral arrangements. McCall Bros., Funeral Directors.

JOHNSTON—In Victoria on October 8th, 1953, Miss Florence Emily Johnston, formerly of the Stanley Apartments, Linden Avenue. She is survived by a brother, Mr. Glasgow Johnston, of Detroit, Mich. The late Miss Johnston was formerly church secretary of the Metropolitan United Church for 11 years.

Funeral services on Tuesday afternoon, October 13, at 3 o'clock, from McCall Bros. Floral Funeral Chapel, Rev. Dr. F. E. H. James officiating. Interment in Royal Oak Burial Park.

WALDEMER—On October 9, 1953, at 808 Blanshard Street, George William Waldemer, aged 70, born in Whitton, Herefordshire, England, and a resident of Victoria for over seven years. Due notice of funeral will be made by Hayward's B.C. Funeral Co. Ltd.

### 5 CARDS OF THANKS

Mrs. J. S. Ready and family wish to express to the many friends their heartfelt thanks for the tokens of sympathy tendered them during their recent illness and bereavement. Also the nurses and staff of 3C Royal Jubilee Hospital and attending physicians.

### 6 IN MEMORIAM

WILLIAMS—In loving memory of Col. John Williams, C.E.F., passed away October 10, 1949, at Veterans' Hospital.

—Remembered by his wife, Caroline, daughters Margaret and four sons, John, Bill, George and Richard.

At the going down of the sun, and in the morning we will remember him.

### 7 FUNERAL DIRECTORS

SANDS MORTUARY LTD.
QUADRA AT NORTH PARK
"The Memorial Chapel of Chimes"
EMPIRE 7511

McCALL BROS.
"The Floral Funeral Chapel"
New Small or Spacious Chapel Beautiful in Appointment
1400 VANCOUVER STREET G 2012

THOMSON FUNERAL HOME
Established 1911 — Formerly of Winnipeg
George Peter Thomson
Jack L. Irving
1625 QUADRA STREET PHONE G 2612

CHAPLIN'S FUNERAL CHAPEL
Formerly "Currie's"
980 QUADRA STREET PHONE G 5512

HAYWARD'S
B.C. Funeral Co. Ltd.
ESTABLISHED 1867
734 BROUGHTON STREET E 3614

### 8 FLORISTS

DESIGNS FOR ALL OCCASIONS
Pollock Florists, 1315 Douglas. G 5315.

WOODWARD'S FLORISTS
819 Fort Street G 5614

Brown's Victoria Nurseries
Funeral Designs — Fresh Cut Flowers
WE GROW OUR FLOWERS
618 View Street G 6612-G 3521

NORTH QUADRA FLORISTS
Artistic Designs—Quality Flowers
3971 QUADRA Empire 0221
WREATHS. SPRAYS. CORSAGES. ETC.

LOU POY FLORISTS
2516 Douglas Street G 5225

## Index to Times Want Ad Headings



| Classification | No. | Classification | No. | Classification | No. |
|---|---|---|---|---|---|
| Acreage for Rent | 62 | Flats and Apartments to Rent, Furnished | 40 | Personal | 21 |
| Acreage for Sale | 61 | Flats and Apartments Wanted Furnished | 41 | Personal Loans | 57 |
| Acreage Wanted | 63 | Florists | 8 | Pets and Livestock | 31 |
| Announcements | 10 | Fuel | 27 | Professional Services | 20 |
| Articles for Sale | 28 | Funeral Directors | 7 | Property for Sale | 59 |
| Births | 1 | Halls, Stores and Offices to Rent | 44 | Property Wanted | 60 |
| Boats and Marine—For Sale and Wanted | 49 | Hotels | 34 | Room and Board | 35 |
| Business Opportunities | 54 | Housekeeping Rooms to Rent, Furnished | 38 | Room and Board Wanted | 36 |
| Business Services | 19 | Housekeeping Rooms Wanted Furnished | 39 | Rooms to Rent, Furnished | 37 |
| Cards of Thanks | 5 | Houses to Rent, Furnished | 42 | Situations Wanted, Male | 17 |
| Cars for Sale | 47 | Houses Wanted to Rent, Furnished | 43 | Situations Wanted, Female | 18 |
| Cars and Trucks Wanted | 48 | Houses for Sale | 57 | Summer Resorts | 34-A |
| Coming Events | 11 | In Memoriam | 6 | Swaps | 30 |
| Cottages and Campsites | 34-B | Listings Cancelled | 56 | Teachers Wanted | 15 |
| Dancing | 25 | Lost and Found | 12 | Timber Brokers | 53 |
| Deaths | 4 | Marriages | 3 | Wanted Female Help | 14 |
| Education | 43 | Miscellaneous to Rent | 45 | Wanted Male Help | 13 |
| Engagements | 2 | Monumental Works | 9 | Wanted Miscellaneous | 29 |
| Exchange Real Estate | 55 | Music | 24 | Wanted to Borrow | 52 |
| Farms for Rent | 65 | | | Wanted to Buy Houses | 58 |
| Farms for Sale | 64 | | | Wanted to Rent, Miscellaneous | 46 |
| Farms Wanted | 66 | | | | |



### 9 MONUMENTAL WORKS

MORTIMER'S MONUMENTAL WORKS Ltd., Gorge Road at Fountain Circle. Est. 1877. Monuments, markers, curbings, bronze plaques. Marble, granite and stone for fireplaces, building construction, etc. E 6421.

STEWART MONUMENTAL WORKS LTD. 1403 May Street. G 3452. Curbings and markers a specialty. Night phone E 8718. B 1268.

VICTORIA MONUMENT LIMITED "Memorials of Distinction" 3091 DOUGLAS ST. BEACON 5634

### 10 ANNOUNCEMENTS

THE ISLAND HALL HOTEL
Parksville, V.I., B.C.
Autumn is beautiful on Vancouver Island. And to enjoy an autumn vacation to the full Island Hall Hotel offers you hospitality, comfort and excellent food. Situated right on beach and on Island Highway. For holidays of a week or longer 10 per cent discount is allowed. Coho salmon fishing at its best. Boats, gear, guides nearby. For information, write Mrs. Mary Sutherland, Mrs. Eileen Allwood, owner-managers.

CREDIT UNIONS
Owned and operated by the members. Promotes thrift with life savings insurance. Under supervision of Provincial Government. For information call at Room 7, 605 Courtney Street, Victoria. Phone E 7722. Credit Union Services office. Also C.U. & C. Health Services Society. For medical and surgical protection against illness or accident.

OAK BAY CATHOLIC WOMEN'S LEAGUE Bazaar results: Winners—Dolls, "Peggy," Mrs. E. Silver, ticket No. 50; "Pony Tail," Mrs. H. R. Jackson, ticket No. 853; grocery hamper, J. Newman; fruit cake, Mrs. Callan; set of dishes, Mrs. I. Dunn; electric kettle, Miss Kosh; shawl, Mrs. Douglas. Door prizes: Mrs. J. Drysdale and Mrs. V. Rogers.

TOBY JUG ON ELK LAKE, NEWLY fitted and decorated. Warm and cosy these autumn days. Devonshire cream. Delicious teas carefully served. The rendezvous of Victorians and tourists. Open every day from 2-6. Tea and bridge parties arranged. Try it! You, too, will love it!

THE SHOP WITH THE EXCHANGE rack. Turn in your children's good outgrown clothes on both used and brand new items. Nursery furniture a specialty. THE PUNCH 'N' JUDY CHILDREN'S SHOP
B 0633 1966 Oak Bay Avenue B 5303

THE THEOSOPHICAL SOCIETY WILL hold a public meeting on Sunday, October 11, at 904 Government Street, at 8 p.m. Guest speaker will be Mr. Harry Van Gelder of Vancouver, his subject "Your Destiny, What Can You Do About It?" Everyone is cordially invited to attend.

THE MONTHLY MEETING OF THE Naval Veterans' Branch No. 42, Canadian Legion, B.E.S.L., will be held in the branch auditorium on Friday, October 16, 1953, at 8 p.m. A full attendance of members is requested.—Secretary.

THE ANNUAL MEETING OF THE Women's Progressive Conservative Association will be held on Thursday, October 15, at 2.15, Orange Hall. Reports, election of officers.

GOOD CLOTHES ALTERED TO FIT for ladies and gentlemen who are particular. OAK BAY TAILORS, 2225 Oak Bay Ave. J. Swan (proprietor). Phone E 0161.

CHAPTER Q, P.E.O. SISTERHOOD first-class rummage on sale in old Colonist building, Wednesday, October 14, 9.30 a.m.

ST. VINCENT DE PAUL, 734 JOHNSON Street, used clothing, furniture and household utensils. All profits for charity. B 4513.

BULBS, PERENNIALS AND EVERgreens now in stock. THE SHRUBBERY
757 Fort Street E 5915

WE BUY GOOD BOOKS IN ANY QUANtity at any time for cash. THE HAUNTED BOOKSHOP
845 Fort Street B 1427

WE PRODUCE THE FINEST CUSTOM tailored clothes in Victoria. Visit our custom tailoring dept. Murdoch-Gerard Ltd., 623 Yates Street.

VICTORIA TRAVEL BUREAU FOR spring, summer, fall, winter vacations. B 2822.

OPEN EVENINGS — PERFECT PERMAnents for particular people. Hilda Beauty Shop, E 0722.

VISIT ALADDIN'S BOOK CAVE 1123 Langley, opposite Humber's. E 2011.

A SALVAGE COLLECTION FOR FAIRfield, Fernwood, James Bay. E 3413.

A. & NEEDLE CRAFT SHOPPE
244 Cook Street E 5334

LADIES
SEE THE
NEW ELNA SUPERMATIC
ELECTRIC SEWING MACHINE
"The World's Most Advanced Sewing Machine"
Contact us and arrange for a home demonstration so that you may see the intricate and beautiful stitches this machine will do with merely using different discs.
888 Fort Street E 6313

NOTICE
The French Gift Shop
LIBRAIRIE FRANCAISE
IS NOW LOCATED 1239 BROAD STREET, between Yates and View, just a short block from Eaton's; with the latest in French novels, children's books, popular recordings, also a large choice of Quimper poetry, religious articles and Parisian novelties.
Same courteous service as in the past. Merci Beaucoup.

ANNOUNCING A NEW SERVICE
We remodel your old rings and specialize in custom jewelry. Expert watch repairing.
KING & SON
1118 Quadra

YOU MUSTN'T "FURGET" YOUR FURS
We Clean, Glaze and Remodel furs Expertly and Reasonably
VICTORIA FURS
831 FORT STREET E 8173

LOOK YOUNGER AND NEATER WITH A CONTOUR STYLED HAIRCUT
BY FIRTH OF FORT
50 YEARS A HAIRDRESSER
CASTLE HOUSE
635 FORT ST. 8.30 to 5.30
NO APPOINTMENTS TODDLE UP
Home Permanent Haircut a specialty

WE SELL FOR LESS
Ladies' and Gents' Clothing
Bought and Sold
Useful Clothing Shop, 550-A Johnson

### 11 COMING EVENTS

CARNE REBEKAH LODGE BAZAAR, Saturday, October 17, 2 p.m. to 10.30 p.m. Afternoon: stalls, home cooking, candy, delicatessen, flowers, fancywork, woollens and aprons, also tea and teacup reading. Evening: country fair, games, refreshments, tombolas drawn and auction.

LUXTON HALL
DANCING EVERY SATURDAY NIGHT
MUSIC BY RODEO RASCALS
ADMISSION 50 CENTS
DANCING 9.30 to 12.45
DOOR PRIZES

A SALE OF USEFUL ARTICLES, PLANTS and home cooking will be held at the Orange Hall, 725 Courtney, from 3 to 5 on Saturday, October 10, by the Canadian Anti-Vivisection Society.

ACCORDION PLAYER WOULD LIKE work with regular dance orchestra, prefer old-time (also fiddle a little). Colquitz 62 R.

BOOKS THRUST APART THE MANY vaulted chambers of the mind. THE HAUNTED BOOKSHOP
845 Fort Street. B 1427

AN OLD-TIME DANCE
Saturday, Victoria Ballroom, 1600 Government Street. Homesteaders' Orchestra, 8.30, 60c.

OLD-TIME DANCE
Wednesday 8.30 - 11.30
Homesteaders' Orchestra — Prizes
VICTORIA BALLROOM

SIROCCO BALLROOM
Space available for club meetings, banquets, weddings, parties, concerts, dances. Reasonable rates. E 6231.

They'll Do It Every Time

### 11 COMING EVENTS

LEIF ERICSON CELEBRATION DANCE Friday, October 9, 9 p.m., at C.C.F. Hall, Douglas Street. Sponsor, Sons of Norway.

DANCE EVERY SATURDAY NIGHT TO the music of the Western Mountaineers, Douglas CCF Hall, Douglas at Ardersier.

OLD-TIME DANCE AT LAKE HILL every Saturday night. Columbian Orchestra. Admission 50 cents.

DANCE TONIGHT
SAWNIGAN LAKE
TO
THE HOMETOWNERS
JOIN THE FUN
AT THE FINEST DANCE ON THE ISLAND
MODERN DANCING TO WESTERN SWING

$50 IN PRIZES
Whist at 8.00 p.m.; Bingo 9.30
VICTORIA WHIST & BRIDGE
1417 Government St. Phone E 8033

CLUB TANGO—E 2390
BANQUETS, WEDDING RECEPTIONS, SATURDAY NIGHT DANCING

### 12 LOST AND FOUND

FOUND—ONE TERRIER, CROSS FEmale, vicinity Lampson-Colville, Esquimalt; also black and tan Chihuahua, vicinity Haultain and Richmond, female. Apply S.P.C.A.

LOST—A WIREHAIR TERRIER FEMALE —white with black saddle and tan head. Answers to "Patsy." Reward. G 6430 or G 2542.

LOST—STRING OF GOOD PEARLS BEtween Heywood Avenue and 150 Douglas Street. Reward. E 8852.

LOST—BLUE AND BLACK BUDGIE 552 Paradise or phone B 5249. Reward offered.

LOST—GREEN AND YELLOW BUDGIE, answers to "Mickey," from 967 Cloverdale Avenue. Please phone B 3780.

LOST—LADY'S SMALL GOLD WRIST watch, oval face, in downtown area. G 2804.

LOST, BANK OF COMMERCE BANK book with money enclosed. Please phone Col. 319 F. Reward.

LOST—BLACK WALLET CONTAINING $60 in bills, between Johnson and Fort, on Government. 631 Pandora.

LOST, BLACK LEATHER HANDBAG, Wednesday near Windsor Park. Box 1417, Victoria Press.

LOST—TURQUOISE BLUE BUDGERIGAR, vicinity of St. David Street. Red band on leg. No.-BJ81-59-53. Phone G 1228.

FOUND, CARPENTER'S LEVEL AT CORner Judah and Glanford. 4141 Carey.

### 13 WANTED—MALE HELP

WANTED IMMEDIATELY, YOUNG MEN 17-39. Minimum grade 8 education, to train as aero-engine technicians, electronic technicians, photographers, security police. Full pay while in training. For complete details on rates of pay, holidays, employee benefits, pensions, etc., consult the R.C.A.F. Career Counsellor, 1315 Government Street. Phone E 0526.

CORPORATION OF THE DISTRICT OF Saanich—Assistant stores clerk required; salary $200 to $225 in six months. Applications in writing, stating age and experience should be made to the Municipal Engineer, Royal Oak, B.C., on or before 5 p.m., Monday, October 19, 1953.

A VERY GOOD OPENING FOR YOUNG man about 25 years of age in the office of large transportation firm. Good working conditions. Splendid opportunity for advancement. Box 1523, Victoria Press.

MAN WANTED FOR RAWLEIGH BUSIness. Real opportunity. No experience needed to start. Write Rawleigh's, J-1964, Winnipeg, Man.

HOTEL DESK CLERK PBX, SWITCHboard and typing. Permanent, full time. References required. Box 1528, Victoria Press.

YOUNG MAN WANTED FOR WHOLEsale warehouse. Apply Andrew Sherrett Limited.

PARTY WITH BUZZ SAW TO SAW cordwood and slab wood. Lots of wood to saw, good price paid. E 7916.

WANTED — EXPERIENCED BUTCHER, permanent job. Apply, giving full particulars to Box 1407, Victoria Press.

YOUNG MAN WANTED FOR WHOLEsale warehouse. Apply Andrew Sherret Ltd.

CLERK FOR HARDWARE STORE specializing in garden supplies. Box 1516, Victoria Press.

MESSENGERS WANTED — APPLY IN person. Canadian National Telegraphs.

IMMEDIATE OPENING
For lino and carpet salesman. Age up to 45 years. Salary plus commission. Grade XII education.
Please apply personnel office
HUDSON'S BAY CO.
VICTORIA B.C.

If You Want to BUY OR SELL IT Here's the Place To Tell It

### 13a SALESMEN AND AGENTS WANTED

OPPORTUNITY
Over sixty-year-old company requires two salesmen to complete organization in Victoria. The man we seek is 27 to 40 years of age, has a good personality and educational background. While sales experience might be helpful, we prefer a man who has been engaged in an executive capacity. To such a man we offer thorough personalized, success-making sales training with almost unlimited opportunity for advancement and better-than-average earnings. Reply to Box 1416, Victoria Press.

YOUR OWN SUIT FREE. IMAGINE making big pay every day just wearing and showing your Douglas made-to-measure suit to relatives, friends, neighbors and fellow workers. We want smart men Douglas dressed. That's our way of advertising. Cash in on it! Experience unnecessary. Simplified chart makes measuring child-easy. Big woolen sample display FREE but act quickly. Write us a letter. Tell us about yourself. Send NO money. EVERYTHING FREE. Dept. 35, Douglas Tailoring Co., Box 398, Montreal, P.Q.

$ $ $ $ $—MAKE $50-$100 EASILY IN spare hours selling Canada's leading complete line Christmas Cards. Write today for information or send only $1 for sensational bargain offer of two lovely self-selling boxes retailing $2.25. Immediate profit $1.25 guaranteed. Friends, neighbors order on sight. Homer Warren Co., 30-AK Wellington East, Toronto.

REAL ESTATE SALESMAN FOR RESIdential properties, preferably experienced and with current license. We're looking for a man who wants a real opportunity. All enquiries will be completely confidential. Contact Mr. Philip Holmes at Pemberton, Holmes Ltd., 1002 Government Street.

EARN BIG DIVIDENDS
In your spare time. Just three easy trial sales amazing patented automatic refrigerator defrosters can pay you that. Hundreds of hot prospects. Commission. Rush name, address, for guaranteed profit offer. D-Frost-O-Matic Corp., Dept. 2, Newmarket, Ont.

Christmas Card Agents
Make up to $100 easily in your spare time selling "Canada's Finest" Christmas Card assortments. Complete line; 25 different assortments. Good commission plus bonus on larger orders. Write for sample order on approval.
VERIBEST SPECIALITY CO., DESK V
107 Front Street E., Toronto 2, Ont.

EARN BIG MONEY
Take Orders for Men's, Women's, Children's
WEARING APPAREL
NYLONS
LINGERIE
No Investment—Send for Free Sales Kit
Part or Full Time
EASTERN SUPPLIES
497 King West, Toronto

### 13b HELP WANTED—MALE or FEMALE

PROVINCIAL MENTAL HEALTH SERVICES
School of Psychiatric Nursing
Announces
A two-year course in Psychiatric Nursing which offers instruction to both men and women in preparation for a career in Psychiatric Nursing. Graduates of this course are eligible for licensing as a Psychiatric Nurse in British Columbia. There are opportunities for graduates for promotion to assistant charge and charge nurse positions within the Provincial Mental Health Service.

The Course offers:
Subjects including psychiatric nursing, psychiatry, psychology, anatomy, physiology and nursing techniques. Experience in all major fields of psychiatric nursing is provided by rotation through the Crease Clinic of Psychological Medicine, Provincial Mental Hospital and the Woodlands school.

Admission requirements:
Education—Grade 10 (higher grades given preference).
Age—18 years (women), 19 years (men).
Good physical and emotional health.

Salary (monthly):

| Women | Men | |
|---|---|---|
| 113 | 150 | during first 6 months. |
| 158 | 195 | during second 6 months. |
| 173 | 225 | during second year. |

Uniform provided.

Vacation:
Two weeks with pay.

Accommodation and Recreation:
Residence accommodation and meals are provided at a very nominal cost. Recreational facilities are available at Pennington Hall, Essondale and in nearby cities of Vancouver and New Westminster.

The next class will commence January 6, 1954. Those wishing to enroll should make application before December 1, 1953.

Further information and application forms may be obtained from
School of Psychiatric Nursing,
Provincial Mental Health Services,
Essondale, B.C.

EARN $600 PER MONTH
Opportunity for aggressive young man of good character and initiative to advance in the field of salesmanship. Long established and progressive appliance firm requires six salesmen full or part time. We will train you. Apply in writing, giving references, to Box 1501, Victoria Press. Car required.

Pursuant to Section 50 of the "Civil Service Act" British Columbia Civil Service Commission
ANNOUNCES
THE HOLDING OF ELIGIBILITY EXAMINATIONS FOR:

| | |
|---|---|
| TYPISTS | $120 - $158 per month |
| JUNIOR CLERKS (Male and Female) | $128 - $165 per month |
| STENOGRAPHERS, GRADE 1 | $128 - $165 per month |
| JUNIOR DRAUGHTSMEN, GRADE A | $136 - $173 per month |
| STENOGRAPHERS, GRADE 2 | $165 - $203 per month |

In VICTORIA on Tuesday, October 13, 1953, at the Sprott-Shaw School, 1012 Douglas Street, at 7.00 p.m. Future appointments in the Victoria area will be made from those qualifying on these examinations. Candidates must be British subjects, not over 45 years of age for men, 40 for women. (Age limits waived in the case of ex-service personnel, who are given preference.) Candidates should complete application form and register for examinations at the office of the B.C. Civil Service Commission, Weiler Building, Victoria, NOT LATER THAN OCTOBER 12, 1953.

### 14 WANTED—FEMALE HELP

SHORTHAND STENOGRAPHER REquired by approximately October 15th for secretary and receptionist position, some familiarity with simple statements preferred. Larger office with good conditions and benefits. Replies all confidential. Please state requirements. Box 1418, Victoria Press.

SOLICITAIRE FOR TICKET SALES TO our regular subscribers for grand annual Christmas show. List furnished part, full time or home phone work. Good commission. Box 4543, Victoria Press.

### 14 WANTED—FEMALE HELP

EXPERIENCED SECRETARY, INDUStrial plant in Victoria requires secretary. Must be efficient at shorthand and typing. Pleasant working conditions. In reply please state age, experience and expected salary. Box 1513, Victoria Press.

HOUSEKEEPER WANTED FOR COUNtry home, help with cooking, no children, comfortable quarters provided, good salary. Must be non-drinker and of neat appearance. Box 1511, Victoria Press.

EXPERIENCED BOOKKEEPER TO take charge of office for old established retail appliance firm. Good salary with benefits to right party. Replies strictly confidential. Box 1535, Victoria Press.

LADIES WISHING FULL TIME OR part-time work in the following districts: View Royal, Colwood, Langford, Glen Lake, Metchosin, Sooke, Jordan River, apply to Box 1505, Victoria Press.

PERMANENT POSITION OPEN FOR steno-bookkeeper. Some experience preferable. Must be of agreeable disposition and willing to work. Contact office manager, Dickinson & Dunn.

AVON COSMETICS WILL TRAIN FOUR women to service customers in good territory. Earn while you learn. Box 1371, Victoria Press.

THE BIG EARNING SEASON IS HERE! We have six openings if you have a few spare hours daily. Box 1372, Victoria Press.

HOTEL DESK CLERK, PBX SWITCHboard and typing, full time, live in or out. References required. Box 1531, Victoria Press.

WANTED, CAPABLE HELP TO ASSIST mother with new baby and two-year-old. Sleep in or out. B 7956.

CAPABLE WOMAN TO TAKE CHARGE of home, three children (parents work), must live in. E 3363.

WOMAN CAPABLE OF TUTORING AND piano instruction. Accommodation provided. Box 1526, Victoria Press.

YOUNG LADY FOR GENERAL OFFICE work. Wholesale plumbing and heating. Five-day week. Benefits. G 8141.

SHORT ORDER COOK FOR LIBRARY Snack Shop, day shift. Apply in person, 760 Yates.

CAPABLE WOMAN WITH SOME NURSing experience and take care of light household duties. B 6695.

WANTED, EXPERIENCED WAITRESS, good working conditions and pay. Please apply in person to 752 Yates Street.

WAITRESS FOR DAY SHIFT, 7.30 TO 3.30. Apply 810 Yates.

WANTED, A WAITRESS. APPLY AT the Majorette Coffee Shop.

Knitting Instructor Required For Part Time Employment
Please Apply EMPLOYMENT OFFICE
THE T. EATON CO.
CANADA LIMITED

Invoice Office Clerk With Typing Experience
Please Apply Employment Office
THE T. EATON CO.
CANADA LIMITED

### 17 SITUATIONS WANTED—MALE

MIDDLE-AGED MAN; EXPERIENCED office and stores, desires part-time position to help kill time. Well acquainted in city. Box 1419, Victoria Press.

JIM PAINE WILL DO ALL YOUR ODD jobs, cement work, tile drains, ditches, fences, small house repairs, etc. No job too small. G 8604.

ALL TREES FELLED, TOPPED, CUT up; pruning, chainsaw work. No job too small. Estimates. L. Elves, E 6452.

VET WITH TRUCK WILL CLEAN yards, basements, etc. E 3934, E 5341.

MECHANIC WANTS WORK FOR APproximately two weeks, have own tools and certificate, or do greasing. Col. 358-R.

### 18 SITUATIONS WANTED—FEMALE

ALL TYPES OF FLOORS EXPERTLY cleaned, waxed and polished by machines. Homes our specialty. Gregg's established 1930. G 5023.

CARE FOR CHILD IN MY HOME (DAYS) three to five years. 1694 Knight Avenue.

GIRL, 14, WISHES BABY-SITTING. Phone B 3849.

### 19 BUSINESS SERVICES

BULLDOZING

A BETTER BULLDOZING JOB WITH our Malo overhead loader—
Road building, excavating, yarding, logging back fills.
Fair Prices
JACK HENSON
3892 Carey Road. G 2553. G 3550

BULLDOZING AND CLEARING ROAD grading and back-filling. The right machine for every job.
JOHN KISSINGER JR.
Empire 8425 Day Beacon 3947 Night

BULLDOZING, EXCAVATING, BACK filling, logging and road building. Stanley Cleemoff, 2814 Rockwell Avenue. Phone G 3233.

EVANS, COLEMAN & JOHNSON BROS. LTD.
For Bulldozing and Shovel Work
900 WHARF STREET Phone B 8121

CABINET WORK

VARIETY WOOD PRODUCTS
KITCHEN CABINETS
COUNTERS
STORE AND RESTAURANT FIXTURES
1612 OAK BAY AVENUE
G 1833 Evenings E 8451

CARPENTERS

A BETTER JOB, A BETTER PRICE FOR cribbing, fences, cabinet work, home repairs of any kind, additional rooms, framing, labor contracts. Phone Ron and Roy. B 1994. E 4281. Free estimates.

FRAMING, FINISHING, CABINETS, alterations, repairs; prompt estimates. B 0349.

CALL THE HOUSE DOCTOR, HOME and building repairs. Wells E 7959.

HOUSE REPAIRS, STEPS, GUTTERS, fences, jacking up. B 9798.

ALL HOUSE REPAIRS, ALTERATIONS, gutters, fencing, steps. Phone Miles Anwyll. G 6611.

CHEAPEST RATES IN TOWN! WE repair or build anything. E 4463.

CATERING

WEDDINGS, TEAS, COCKTAIL PARTIES and showers. Phone B 2316 or B 4197.

### 19 BUSINESS SERVICES

CEMENT

E 0286 FOR CEMENT WORK OF ALL kinds, drain tile. Gene Genero.

CONTRACTORS

PLASTERING AND STUCCO EXPERTS. 20 years' experience. G 9939. Albion 221 R.

HOUSE BUILDING

Kitchen remodeling, general repairs. Salmond, E 3346; Keddie, G 9718.

LITZ HOUSE MOVERS
Jacking, levelling, repairing, foundations. Free estimates. G 9211. 3225 Carman St.

DITCHES DUG WITH DIGGER, OIL holes, septic tanks. Bill Meadows, Colquitz 39F.

ALL STUCCO WORK DONE, STUCCO painting. John Hamilton. E 3925.

ALL WOODWORK FINISHING AND cabinets. Stan Mayhew. E 4879.

FARMER CONSTRUCTION
Repair Dept. G 0511 Prompt Service

DRESSMAKING

FRENCH INVISIBLE MENDING AND reweaving, alterations. Fur coats restyled. 1030 Fort. E 6570. Reasonable.

FLOOR POLISHING

ALL TYPES OF FLOORS EXPERTLY cleaned, waxed and polished by machines. Homes our specialty. Gregg's established 1930. G 5023.

FLOORING AND FLOOR SANDING

M. & M. FLOOR SURFACING CO.— Floor laying, sanding, finishing. Free estimates. Phone G 0403. E 2104.

WESTERN FLOOR CO. E 8915. E 5732. Complete floor services. S. Kinsey Jr.

V.I. HARDWOOD FLOOR CO., 2100 Douglas Street. Free estimates. G 7314.

FURNACES

INSTALLATIONS AND REPAIRS. S. J. Coles & Sons. E 3393, evenings E 1369.

FURRIERS

FUR COATS REMODELED, REPAIRED, cleaned, $35. 1030 Fort Street, E 6570.

GARDENING

FOR EXPERIENCED GARDENERS— Phone Int. Garden Service, G 3663. Landscaping, rockwork, maintenance, lawn specialists, lowest cost hour or contract.

HAIRDRESSERS

HAVE YOUR COLD WAVE NOW AT our special low price. Hair shaping our specialty. Avalon Beauty Salon (upstairs above Kresge's). E 0522.

Vogue Beauty Salon. 717 View. B 1112.

ELIZABETH ANN SALON, PERMANents, contour cutting, etc. 1014 Cook Street. G 6090

REIMER'S BEAUTY SALON
743 VIEW STREET E 4432

ACT NOW 2-FOR-1 NEW RAY BEAUTY Shoppe. 833½ Fort. G 3644.

INSURANCE

REAL ESTATE INSURANCE OF ALL types. Notary public. Conveyancing. DUNCAN D. McTAVISH
918 GOVERNMENT ST. E 9814

KEY CUTTING

KEYS CUT, LOCKS, SAFES REPAIRED, lawn mowers, scissors sharpened. Price's Key Shop, 647 Port Street. G 6221.

### 19 BUSINESS SERVICES

LAWN MOWER SHARPENING

Atco Power Lawn Mowers
NATIONAL MOTORS LTD.
Tractor Division
2312 Douglas Street G 3922

LIGHTER AND SHAVER REPAIRS

RONSON AND SHAVER REPAIRS, NOW at 802 Yates, next to Plaza.

PAINTERS AND DECORATORS

CLARK & PATTISON
Painting — Interior, Exterior. Brush, spray, swing stage and paperhanging. Free estimates. Terms. Bus. Phone, B 8413; Res. Phone, G 0443.

FIRST-CLASS PAPERHANGING, PAINTing, Baptoning, etc. Old walls made new with Gyptex. Particular, careful, courteous. T. Harker. E 8773.

GEORGE E. GOODWIN—INTERIOR AND exterior painter, brush or spray. Paperhanging a specialty. Estimates and terms. Phone E 8844, anytime.

MONARCH DECORATORS
735 Daisy Avenue Colq. 325 Y
G 3107

RELIABLE DECORATORS, LOWER overhead, lower prices. B 9488.

WEBB & SON, GARDEN 6827, PAPERhanging, painting. Quick, clean, reliable. First-class workmanship. Thirty years' experience Victoria.

FIRST-CLASS PAINTING DONE WITH care and courtesy. Wells. E 7959.

& JONES — PAINTING AND PAPERhanging, work guaranteed. G 6707.

$10 UP ROOMS PAPERED. FREE ESTIMATES. D. Smythe. B 3837. E 7627.

PHOTO ENGRAVING

PHOTO ENGRAVING
Half-Tone, Line and Color Engravings
Commercial Art
ISLAND ENGRAVERS
2024 Douglas Street Phone B 8831

PLUMBING AND HEATING

ACE PLUMBING AND HEATING
Repairs. Contracts. Free Estimates
Harry Smith — Bob Muir
B 5849 B 7483

RELIABLE PLUMBING CO.
"A Good Plumbing Service"
G 1641—Day or Night

RADIO REPAIRS

WE FIX RADIOS AND TV IN YOUR own home, day or evening. Home Radio and TV Service, B 1831 or B 2359.

ROOFING AND INSULATION

DUROID OR JOHNS-MANVILLE ROOFS
Insulation, Sidings and Eavestroughs
PARKER JOHNSTON LTD.
1314 Broad St. B 6332. Eves. E 5961. B 4006

DUROID, JOHNS-MANVILLE, BARRETT
BROCK ROBERTSON
2100 Douglas. Day E 9644. Night E 5452

CAPITAL CITY ROOFING CO.
Roofing, siding, insulation, gutters.
1257 Pandora Phone E 5911

SAW SHARPENING

BAND SAWS, BUTT-WELDED.
IRA BECKER SAW SHOP,
612 CORMORANT STREET. 3 8742.

REED'S SAW REPAIR
1053 View and 1120 Cook Streets. E 8324

TREE SURGERY

SCIENTIFIC PRUNING AND SPRAYING of shade and fruit trees. Trees felled, chain saw. Chemical spraying brush, grasses, weeds. Eves. B 1676 CHARLES A. COWIE E 1668

## Times Crossword Contest

## $200 in Cash

NO WINNERS LAST WEEK

THE RULES

Solve the clues as you would any crossword puzzle. Clip out the dotted form and mail it to The Times Crosswords c/o The Victoria Daily Times.

You can send in as many entries as you like, in one envelope, but they must be on the form printed in the paper. Facsimiles will NOT be permitted. The puzzle will be printed on Fridays, Saturdays and Mondays.

All answers must be received by the morning mail of Wednesday.

Be sure to clip on the dotted line. This is for the convenience of tallying entries.

EARLY MAILING WILL BE APPRECIATED

The answer will be printed in Thursday's paper each week. It will be a good idea to keep a record of your solution and compare it with the answer.

PRIZES

Anyone may enter, with the exception of employees of Victoria Press Ltd. and their families.

A prize of $150 will be paid for solving this prize. If more than one contestant succeeds in getting a correct answer the prize money will be divided. If no one succeeds in answering the puzzle correctly the prize will be added to next week's prize money of $25 and so on until a winner is obtained.

BONUS

If the winner is a regular subscriber to The Times by carrier or mail, a special bonus of $50 will be paid in addition to the regular prize. The bonus will be divided if there is more than one winner.

Study the clues carefully before you write down your answers. There is always one answer which is best. The decision of the judges in the contest will be final and all contestants taking part agree to abide by their decisions.

## No. 29 - Puzzle - No. 29

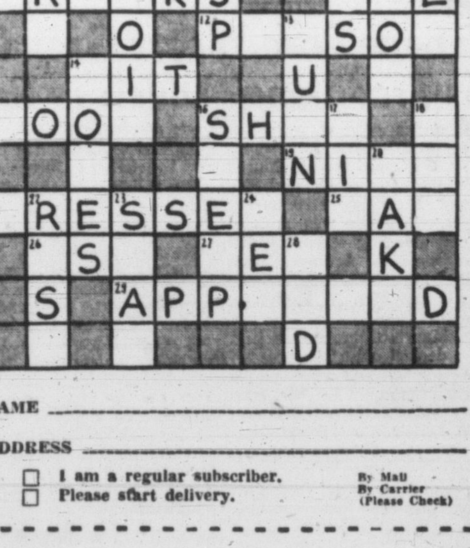


NAME ____________________

ADDRESS ____________________

☐ I am a regular subscriber. By Mail
☐ Please start delivery. By Carrier (Please Check)

### CLUES

ACROSS:
1. Kind of tree.
7. Poem.
8. If he doesn't —— to argue, a man may be thought weak.
10. Heavy rains can obliterate them from the ground.
11. Misery.
12. Patience is a good quality in the character of one.
14. Just a piece.
15. Use the wrong —— and results are likely to suffer.
16. Sea-going vessel.
19. Pleasant or attractive.
21. Long black —— can look very glamorous.
25. Man's name.
26. Employ for a purpose.
27. Long fish.
29. More than one stage star has —— in aid of charity.

DOWN:
1. A traveler might pause when he comes to it.
2. Name for a girl.
3. Kick of a gun.
4. In the heat of battle, an officer may —— out orders.
5. Some animals have very powerful ——.
6. Sharp-edged.
9. Rotten timbers might easily make one dangerous.
13. Completely spoil.
14. May all too easily be broken as the result of an accident.
16. A man who runs a farm can ill afford to lose any.
17. Fruit seed.
18. Often applied to hen.
20. What mother may bake.
22. Can easily make for loss of efficiency.
23. If it gives way easily, it might well suggest poor workmanship.
24. Observe.
28. Boy.

Send your answer to The Times Office to arrive not later than next Wednesday morning.

Times Crosswords, c/o Victoria Daily Times
2631 Douglas Street

## 19 BUSINESS SERVICES

### WASHING MACHINE SERVICE

NEW LIFE IN YOUR OLD WASHER. Experience and factory parts plus good service at lowest rates. Call today to MODERN APPLIANCES 946 Yates (Side Entrance). E 2015.

WRINGER ROLLS OF ALL MAKES electric washers. Taylor & Co. 816 Fort Street.

HAROLD'S REPAIR SHOP Maintenance—We guarantee—B 3428

WASHING MACHINES
REPAIRS TO ALL MAKES WITH FACTORY-TRAINED SERVICEMEN. ONLY FACTORY REPLACEMENT PARTS USED
McLennan, McFeely & Prior
Phone G 1111 — Service Department
1400 GOVERNMENT STREET

## 20 PROFESSIONAL SERVICES

### CONVALESCENT HOMES

THE PRIORY CONVALESCENT HOME AND HOSPITAL For medical, post-surgical and chronic patients. Specialising in the care of elderly people. Excellent nursing service. Happy home atmosphere. Postal address: BOX B LANGFORD P.O. Belmont 279. Under the care of the Sisters of the Love of Jesus

OAK LODGE — PRIVATE HOSPITAL, medical, convalescent and chronic patients tended with kindness and personal care. Graduate nurses in attendance day-night 4038 Quadra B 5831

CLOVELLY PRIVATE HOSPITAL LTD. Fully staffed graduate nurses. Medical convalescents, chronics. 1196 Clovelly Terrace. E 7814.

FAIRCLIFF ELDERLY LADIES NEEDING care. Vacancy. 1471 Fairfield Road. G 5832.

### CHIROPRACTORS

JOHN M. STURDY "Specific Chiropractor" Neurocalometer
1123 Blanshard Street E 5834

### ELECTROLYSIS

SUPERFLUOUS HAIR REMOVED PERmanently, safely, rapidly. Victoria Electrolysis Centre B 0614, 401 Campbell Building.

MOLES, WARTS, SUPERFLUOUS HAIR permanently removed Dorothy Hanman, specialist, 503 Scollard Building. G 7642.

### NURSING SERVICE

VICTORIA NURSING SERVICE FOR graduate, under graduate and practical nurses; 24-hour service. B 5414

GRADUATE, UNDERGRADUATE AND practical nurses. G 5008. Undergraduate Association.

## 21 PERSONAL

TOBACCO ELIMINATOR
A scientific remedy for cigarette addiction. For free booklet, write C. W. King Pharmacal Corporation Ltd., Box 303, Walkerville, Ont.

TWO YOUNG MEN, UNIVERSITY students wish to contact someone going to Eastern Canada or U.S. this month. Box 1521, Victoria Press.

LADY WITH CAR WOULD LIKE TO share modern apartment or house in reutrn for light duties and transportation. Phone B 3695, after 6 p.m.

ALCOHOLICS ANONYMOUS
P.O. BOX NO. 1 or 532, VICTORIA
E 9151

## 21a BUSINESS PERSONALS

PICK YOUR OWN MUSHROOMS THE EASY WAY
We supply expertly prepared trays of growing mushrooms guaranteed to crop. Delicious mushrooms within three weeks, lasting from 8 to 10 weeks. No bother, fool-proof, satisfying. Return your empty trays after cropping with $2.70 and we will return a replenished tray immediately. These trays are three square feet; can be kept in space room, cellar, kitchen, etc. One tray, $3.25; two trays, $5.75.
GOBLIN MUSHROOM TRAYS
Box 1286, Victoria Press G 0632

HAVE YOU A MORTGAGE OR AN agreement for sale that you receive monthly payments from and are anxious to sell to realize your cash? Ask for J. D. Smith for appointment or he will call at your home on request. Financial Survey Limited, 1324 Government Street G 9305 evenings E 8634

BELTS AND TRUSSES CAREFULLY fitted in our private fitting room. MODERN PHARMACY Douglas and Johnson Streets E 1191

BELTS AND TRUSSES CAREFULLY fitted in our private fitting room. MODERN PHARMACY Douglas and Johnson Streets E 1191

ATTENTION FOR A COMPLETE overhaul of your sewing machine G 3021 Taylor & Co. 816 Fort Street

QUALITY HOME-MADE BREAD ALSO raised Donuts and Bismarcks Lansdell's Bakery Hillside at Quadra

CLOCKS AND WATCHES EXPERTLY repaired at the Clock Shop. 1037 Fort Street E 9251

TAILORING—LADIES' AND GENTS own material made up Expert remodeling 2630 Douglas E 2038

SPENCER SUPPORTS, INDIVIDUALLY designed. Mrs. Morrison, Albion 157-F.

BUDGET PRICES FOR YOUR MENDing! 1512 Cook Street at Pandora

UMBRELLAS REPAIRED PRICE'S KEY Shop 847 Fort Street G 6221

The Original Grandmother's China
This fine quality bone china, blue and white patterns, produced for over a century, is again available.
CUPS AND SAUCERS $1.50
PLATES, from $1.00
OPEN STOCK
Exclusive to
SYDNEY REYNOLDS LTD.
THE QUALITY PEOPLE
801 Government St. opp. Empress Hotel

FINE DINNERWARE
Choice Dinnersets from England's world-renowned China Factories
Unsurpassed in Quality and Value
TOBYS CHINA SHOP
1015 Fort Street Victoria, B.C.

## 24 MUSIC

MUSIC LIBRARY OF LATE PROF. Hoffman on sale for half price. Piano music, sacred songs and music, orchestrations, vocal instruction books, classics and opera scores. 1024 Caledonia.

FINEST VOCAL TUITION FORMERLY Hamburg Conservatory Toronto Florence Gunn Garden 2062

## 26 DANCING

ACADEMY BALLROOM DANCING — Private lessons, classes. Modern Latin, American, old-time, folk ballet. Natural movement baby class. E 1643 1012 Douglas.

## 27 FUEL

### COAL

PAINTER'S ACME FUEL
COMMANDER COAL
—LUMP
—EGG
—NUT
THE BEST FROM DRUMHELLER
611 CORMORANT G 2922

DIPLOMAT COAL
ALBERTA SOOTLESS CLEAN
Lump $17.50 per ton Egg $16.00 per ton
RICHARD HALL & SONS
Service and Satisfaction Since 1882
746 FORT STREET PHONE G 1431

### HEATING OILS

ESSO STOVE, FURNACE AND BUNKER fuel oils G. H. Birnie Ltd 2624 Quadra E 5311, evenings G 6862-G 2673.

### WOOD-SAWDUST

SPECIAL ATTENTION
We have all ready dryland 12-inch wood for your kitchen range. No bother, no worries, no more chopping. Guaranteed 100% fir. Also heavy blocks and slabs, millrun. Ready to use, never touched water.
2 cords splitwood $13.00
2 cords Block and Slab $12.00
1 cord Block and Slab $6.50
HILLCREST FUEL CO
G 3015 day and night

WOOD AND SAWDUST, ALL FIR, never been in water. One unit by blower, $5.90; two units bulk, $7.00; inside block and slab, two cords for $11.00. Langford Fuel, E 5910, B 6749.

BONE DRY NO. 1 FIR WOOD FOR kitchen range or furnace; One cord, 2' lengths, $8, one cord for kitchen range, $8. G 5723 or G 3025.

## 27 FUEL

SPLIT FIR 12-INCH. CLEAN 1 CORD $6.00, 2 cords $11.75. Heavy bark and blocks, fir, 1 cord $5.75; 2 cords, $10.75. National Fuel Co. E 2633, nights E 5898.

FREE SAWDUST AND SHAVINGS FOR garden and farm Phone G 2452.

SAVE $ AND $
EXTRA SPECIAL
Sawdust, All Coarse No. 1 Fir
2 Units by Blower.........$10.00
2 Units by Bulk............ $4.50
IMMEDIATE DELIVERY
2 Cords/2-ft. for Drum Furnace, $5.00
Planer Ends 1 cord $6.50
Fir Blocks and Slabs 2½ cords $11.00
HEMLOCK SAWDUST
Units Bulk $3.50
Ideal Sawdust Fuel Co. Ltd.
Guaranteed Full Measure
302 David St., Victoria
B 4622 B 2832

WOOD AND SAWDUST SPECIAL—3 DAYS
No. 1 Fir Wood, stove-length, very easy to split. Good for kitchen heater, furnace and general use. Ready to burn. Best wood in town.
2 Cords $11.60; 4 Cords $20.00
2-Foot Fir for Drum Furnace—2 Cords $10.00
Sawdust—All dryland head-rig, all-fir from Atom Lumber Co. 2 Units bulk $8.00
Shavings for garden and farm. Also Agricultural Sawdust
WE DELIVER TO SIDNEY AND BRENTWOOD
Come and See This Wood at Our Yard and Office.
Order Your Winter's Wood Now
O.K. FUEL
760 Topaz G 2452
Serving Victorians for Over 30 Years

ROCK-BOTTOM PRICES!
Why pay more when you can buy your wood wholesale? Our wood is trucked in from out of town by driver-owned trucks with overhead at an absolute minimum, thus enabling us to sell you better wood cheaper.
HUGE LOADS—IMMEDIATE DELIVERY
Two extra-large cords, FIR MILLWOOD, only $10
N.B.—We suggest that you order immediately before our mill ceases operations for the winter.
FIRWOOD FUELS
G 3911 anytime Anytime, G 3911

SOOKE FIR WOOD
2 cords.....................$12
No. 1 Coarse Fir Sawdust
Empire Fuel Ltd.
739 Pandora Ave
E 8525 B 2424

DRYLAND SAWDUST
COARSE SAWDUST—100% FIR
Two Units, blower........$9.50
Two Units, bulk $5.50
Get your sawdust while summer prices are in effect, before prices go up.
Immediate Delivery
Wood, 100% fir, 2 cords $11.00
DHILLON FUEL CO.
E 3811 — 400 BAY ST — Eves. B 0459

DRY, CLEAN, ALL-PURPOSE
KITCHEN, FURNACE, FIREPLACE
DRYLAND ALL DOUGLAS FIR GUARANTEED
2 Cords slabs and inside blocks $11.00
2 Cords 2 ft. fir $10.00
For furnace or fireplace.
Honeymoon Bay Fuel Co.
Phone G 8725-G 8568 1316 Government St.

AMAZING NEW OFFERS
Hand-picked No. 1 Fir. No rubbish. Full measure. Sold in 1ft or 2ft. lengths.
TRY IT
If satisfied pay after one week, and if wood is not as advertised, it is free.
2 Cords ..........................$12.00
We have bone-dry wood in the yard. 1 cord $8.00
TOPAZ FUEL E 0710

A BARGAIN
YOU CAN DEPEND ON
No. 1 Up-Island all fir split wood ready for the stove, cut 12", 1½ cords $10.50. No. 1 dryland fir blocks and slab, 12", 1½ cords $10.50.
No. 1 Planer Ends 1½ cords $10.50.
Ronald Hopkins Fuel Co.
Day E 7916 Nite
IMMEDIATE DELIVERY

AVAILABLE AGAIN
FIRST GRADE FIR MILLWOOD
Immediate Delivery
2 Cords, only......$11.00
COLWOOD FUEL
Day, E 8842 Night, E 8840

WOOD AND SAWDUST
Dryland Douglas Fir Wood. Thick bark slabs mixed with inside blocks. No rubbish. 2½ cords for $11. Beware of pedlars. Fir sawdust by bulk 2 units $7
ISLAND FUEL SUPPLY CO
B 3834 B 1073

WOOD WOOD WOOD
Special Few Days Only
Guaranteed Full Measure
Absolutely No Cedar
2½ cords $8.00
5 cords $15.00
B 4622

## 28a BUILDING SUPPLIES

NAVYJACK CEMENT, GRAVEL, $2.25 yard delivered. Road gravel, $1.25. G 6090 anytime.

ROLSCREEN VENETIAN BLINDS. Pella wood folding doors, metal weatherstrips. R. T. Leigh. E 9685.

GRAVEL FOR CEMENT ROADS AND fill also soil $10 per load B 6712

BRITISH COLUMBIA FOREST PRODUCTS LTD.
(VICTORIA SAWMILL DIVISION)
Specials on hand (subject to prior sale):

| Approx. Quantities | Per M. FBM |
|---|---|
| 800 BM 1 x 6 Short Export Rejects, S4S | $15.00 |
| 1,500 BM 1 x 6 Short Export Rejects, T. & G. | $15.00 |
| 3,000 BM 1 x 6 R/L Export Rejects, T. & G. | $20.00 |
| 500 BM 1 x 8 R/L Export Rejects, T. & G. | $20.00 |
| 3,000 BM ⅝ by random width, R/L Export Reject Shiplap | $20.00 |
| 1,800 BM 2 x 4 R/L Export Rejects, S4S | $20.00 |
| 10,000 BM 1 x 8 R/L Export Common, T. & G | $35.00 |
| 1,200 BM ⅝x6 Short Reject Clear Drop Siding | $30.00 |
| 2,000 BM 1 x 6 Short Reject Clear Drop Siding | $35.00 |
| 2,000 BM 1 x 8 Short Reject Clear Drop Siding | $40.00 |
| 1,500 BM 2 x 8 Plain Sill & 1½x6 Stool) Flat Rabbit), R/L (Mixed Load) Rejects | $100.00 |
| 2,000 BM 1½ x 6 R/L Door Jamb (1 ⅝" Rab.) Rejects | $100.00 |
| 850 BM 1½ x 6 R/L Select Cedar Forest Siding, rough face | $65.00 |

(Minimum orders of 1,000 BM per item —excepting clean-up lots
RETAIL SALES DEPARTMENT
B 7221 371 Gorge Road East

## 28a BUILDING SUPPLIES

STEWART & HUDSON LTD.
COMPLETE HOME BUILDERS' SERVICE

BETTER LUMBER BUYS
Here's a bargain you cannot afford to miss: 1x8 Premium Grade Shiplap all fir and equal to No. 3 grade—approved by N.H.A. for all house building.
Per M. only $50.00
1x6 T and G a good shiplap substitute, a popular item, per 1,000 BM $35.00
1x6 and 1x8 Utility Grade Shiplap, per M. only $40.00
2x4 Dressed Utility, per M $35.00
Per sling load lot, per M $29.00
1x8 Fir Shiplap, per M $60.00
1x8 Fir Shiplap No. 1 and 2 Grade, per M $72.00
See us for a better deal on that next house order
½x8 Cedar Bevel Siding, per 100 BM $7.20
1x8 and 1x10 Knotty Cedar Panelling: No. 2 Common, per 100 BM random $8.50
Per 100 BM, specified lengths $9.50
Per 1,000 B.M., random $75.00

THANKSGIVING DAY, MONDAY OCTOBER 12TH. THIS IS THE LAST HOLIDAY WEEK-END OF THE YEAR. PLAN NOW TO DO THOSE NECESSARY JOBS AROUND THE PLACE AND WINTERIZE YOUR HOME. TO GUARANTEE DELIVERY PLEASE ORDER EARLY IN THE WEEK.

Stained Cedar Shakes—a choice of colors (no white) includes undercourse, zinc-coated nails to cover 50 sq. ft. $7.45
Unpainted Striated Shakes No. 2 quality with nails and undercourse to cover 50 sq. ft. $4.75
Zonolite Loose Fill Insulation, bag $1.50
Gyproc Wool, carton, 60 sq. ft. $4.20
Fibreglass, 100 sq. ft. $7.20
Flexolite Door Sets $2.50
Draftite Door Bottom $2.75
A large selection of weatherstrip:
2¼" Common Nails, per 100-lb. keg $9.50
Duroid Hexagon Shingles 10 sqs. or more $7.99
Duroid Square Butts, 10 sqs. or more $9.99
50 feet Picket Fence and Nails, 4 feet high $15.95
50 feet Picket Fence with baseboard and nails $17.50
4x4, 5x5, 6x6 Cedar Fence Posts rough and dressed at reasonable prices.
Common Lattice, per 100 lineal $2.00

See our extra large selection of builders' tools and power saws, direct imports priced to save you money. A good house deserves good hardware—and there's no better than Weiser Lock Sets. Tubular Locks in brass, bronze, chromes or split finish at one low price—easy to install, we lend you boring jig and installation set—Key your front and back doors alike while you wait.

BUY NOW — PAY LATER
Do those necessary improvements now, pay later on easy monthly terms—or open a convenient monthly charge account. You're welcome to come in and discuss this fast, confidential credit plan.

Retail Store Open Saturdays till 5 p.m.

Stewart & Hudson Limited
405 GORGE ROAD E. B 2171 B 2612

MOORE-WHITTINGTON Lumber Co. Ltd.
Beauty for Your Kitchen Just One of These
Youngstown Kitchen Units
$179.50
Check These Features
A free-swinging faucet, in chrome, to reach both sides of your sink.
Two absolute no-splash bowls, 7" deep.
A cup strainer which catches all your refuse in each bowl.
A one-piece sink top in acid-resisting porcelain-enameled steel.
A recessed cabinet panel in front (so you can't snag those nylons).
A drainboard scientifically designed to prevent dripping.
Doors which won't buckle or warp.
Corners rounded to prevent catching and knocking.
This cabinet has two-drawer and four-drawer cabinet spaces. 66" long by 24" wide by 36" high.

PLYWOOD

| Degrade Unsanded— | Per Sheet |
|---|---|
| 4x8x5/16 | $2.88 |
| 4x8x⅜ | $4.32 |
| 4x8x½ | $5.12 |
| 4x8x⅝ | $6.40 |

| Degrade Sanded— | Per Sheet |
|---|---|
| 4x8x¼ Sanded Sheathing Grade | $3.84 |
| 4x8x⅜ Sanded Sheathing Grade | $3.85 |
| 4x8x½ Sanded Sheathing Grade | $5.75 |
| 4x8x⅝ Sanded Sheathing Grade | $6.60 |
| 4x8x¾ Sanded Sheathing Grade | $6.95 |

HOW-TO-DO-IT PROJECTS
Here's an occupation everyone can participate in—and profit by—build your own coffee tables, your own headboards, get started on some toys for the kids at Christmas. We can supply you with enough plywood cuttings to do a thousand and one things—and they're all retailing at half the regular cost, and not only in fir, but in hardwoods, too. Our showroom is equipped with almost every plan you could wish for. Come down and browse around. Where else in Victoria can you find a greater supply of plywoods?

BARGAINS IN DOORS
Come and see our selection of odd and damaged slab doors, from $4 each. Many of these doors are No. 1 doors which have been damaged in transit and need only slight adjustments to restore them to their original condition. Need some odd pieces of kiln-dried Hardwood? We have a limited amount of ends which are going fast. Come down and make your choice today—they're all selling at half price.

Moore Whittington Lumber Co. Ltd.
2614 BRIDGE STREET E 7108
Turn West at the Roundabout, two blocks down Hillside

CROWE, GONNASON CO., LTD.
Are you contemplating a remodeling job on your kitchen or bathroom? We have a number of decorative boards which you should see before going ahead.
Lusterbrite (a finished board) per sq. ft. 35c
Chromite, per sq. ft. 40c
Tempertile Masonite, per sq. ft. 15½c
Birch panel, per sq. ft. from 23c and up
P V Hardboard, per sq. ft. 8c
Artply or Sylva Craft panel, per sq. ft. 16c
If you are making cupboards then you need hardware for doors and drawers.
Amerock drawer handles, each 35c
Amerock offset hinges, each 55c
Amerock rubber roller latches, each 30c
Sliding door track, per lineal foot 13c
Sheaves to fit above track, each 15c
Lock sets for doors $3.80 and up
Butt hinges, per pair $1.05
Hand rail brackets, each 75c
Stucco wire, per roll $12.60
SEVEN SHORT BLOCKS FROM THE CITY CENTRE
E 7141 2324 GOVERNMENT ST.

ISLAND BLDG SUPPLY CO
EVERYTHING IN BUILDING SUPPLIES
"HEAT FORM" FIREPLACES
"IDEAL" METAL WINDOWS
Lime, cement, sand and gravel, ready-mix mortar, rock and cinders, plaster products, Gyproc and stoneboard, plywoods, fireclay products, common brick, vitrified pipe and drain tile, etc.
875 GORGE ROAD EAST B 5178

# IN TUNE WITH THE TIMES

Radio times and programs are furnished by stations and networks and are subject to last minute changes. The Times assumes no responsibility for inaccurate listings.

## SATURDAY NIGHT PROGRAMS

| | CKDA 1,340 kc. | CJVI 900 kc. | CBU 690 kc. | KIRO 710 kc. | KOMO 1,000 kc. | KING 1090 kc. | KVI 570 kc. | CJOR 600 kc. | CKWX 980 kc. | |
|---|---|---|---|---|---|---|---|---|---|---|
| 6.00 | News; Sports | Duncan Hour | News; NHL Hockey | Gang Busters | Baron and Bee | Saturday Revue | Hawaii Calls | Tommy Dorsey | News; Sports | 6.00 |
| 6.15 | Musical Scrapbook | Duncan Hour | NHL Hockey | Gang Busters | Baron and Bee | Saturday Revue | Hawaii Calls | Tommy Dorsey | Ballroom | 6.15 |
| 6.30 | News; Scrapbook | Duncan Hour | NHL Hockey | Gunsmoke | Grand Ole Opry | Saturday Revue | Latin Rhythms | Lionel Thornton | Ballroom | 6.30 |
| 6.45 | Musical Scrapbook | Duncan; News | NHL Hockey | Gunsmoke | Grand Ole Opry | Saturday Revue | Latin Rhythms | Lionel Thornton | Social Credit | 6.45 |
| 7.00 | News, Martin | Duncan Request | NHL Hockey | Country Style | Tex Williams | Saturday Revue | Bandstand | Mart Kenny | News | 7.00 |
| 7.15 | Freddy Martin | Duncan Request | NHL Hockey | Country Style | Tex Williams | Saturday Revue | Bandstand | Mart Kenny | Hour of Stars | 7.15 |
| 7.30 | Barn Dance | Fred's Roundup | Organ Music | Country Style | Pee Wee King | Saturday Revue | Wayne King | Orchestra | Hour of Stars | 7.30 |
| 7.45 | Barn Dance | Fred's Roundup | Organ Music | Country Style | Pee Wee King | Saturday Revue | Wayne King | Orchestra | Enterprise in Action | 7.45 |
| 8.00 | News; Tel-Opinion | News | Share the Wealth | Jimmy Wakely | Eddy Arnold | Lone Ranger | Chamber Music | News | News | 8.00 |
| 8.15 | Tel-Opinion | Juke Box | Share the Wealth | Jimmy Wakely | Eddy Arnold | Lone Ranger | Chamber Music | Ballad Time | Sammy Kaye | 8.15 |
| 8.30 | Barn Dance | Juke Box | Homesteaders | Dude Martin | Town Hall Party | Let's Dance | Lombardo Land | Muzak Show | British Music Hall | 8.30 |
| 8.45 | Barn Dance | Juke Box | Homesteaders | Dude Martin | Town Hall Party | Let's Dance | Lombardo Land | Parliament Report | British Music Hall | 8.45 |
| 9.00 | News; Chest | Blue Jean J'mboree | Hit Parade | Herb Shriner | Town Hall Party | News; Dance | News | Town Meeting | Official Detective | 9.00 |
| 9.15 | Treasure Chest | Blue Jean J'mboree | Hit Parade | Herb Shriner | Town Hall Party | Let's Dance | Dance Orchestra | Town Meeting | Official Detective | 9.15 |
| 9.30 | Treasure Chest | Blue Jean J'mboree | Music Box | Hollywood Caravan | Spade Cooley | Let's Dance | Dance Orchestra | Town Meeting | Why Do They Do It | 9.30 |
| 9.45 | Treasure Chest | Blue Jean J'mboree | Music Box | Hollywood Caravan | Spade Cooley | Let's Dance | Cecil Brown | Town Meeting | Why Do They Do It | 9.45 |
| 10.00 | News; Sanctum | News; Weather | News | Reporter | Reporter | News | Music | News | News | 10.00 |
| 10.15 | Spinner Sanctum | Dance Date | Orchestra | Weather | News | Bill O'Mara | Jamboree | Dance Time | Church News | 10.15 |
| 10.30 | Spinner Sanctum | Dance Date | Western Five | Swap and Shop | Guest Star | Club 1090 | Jamboree | Dance Time | Close of Day | 10.30 |
| 10.45 | Sanctum; Sports | Dance Date | Western Five | KIRO Paging | Here's to Veterans | Club 1090 | Jamboree | Who Beat Who | Chapel Chimes | 10.45 |
| 11.00 | News; Sanctum | News; Sports | Bellman's Choice | KIRO Paging | News | Club 1090 | News | Dance Time | News; Sports | 11.00 |
| 11.15 | Spinner Sanctum | Dance Date | Bellman's Choice | KIRO Paging | Nocturne | Club 1090 | Orchestra | Dance Time | Bill Ward's Doghouse | 11.15 |
| 11.30 | Spinner Sanctum | Dance Date | Bellman's Choice | KIRO Paging | Nocturne | Club 1090 | Orchestra | Dance Time | Bill Ward's Doghouse | 11.30 |
| 11.45 | Spinner Sanctum | Dance Date | Bellman's Choice | News Final | Nocturne | Club 1090 | Orchestra | Dance Time | Bill Ward's Doghouse | 11.45 |

## SUNDAY PROGRAMS

| | CKDA | CJVI | CBU | KIRO | KOMO | KING | KVI | CJOR | CKWX | |
|---|---|---|---|---|---|---|---|---|---|---|
| 8.00 | News; Manning | News | Sunday Music | Salt Lake | Radio Pulpit | Serenade | Youth Challenge | To be announced | News | 8.00 |
| 8.15 | Premier Manning | Salvation Army | Sunday Music | Tabernacle | Radio Pulpit | Serenade | Youth Challenge | Wings of Healing | Salvation Army | 8.15 |
| 8.30 | Premier Manning | Salvation Army | Recital | Learning Invitation | Comic Man | Folk Songs | Back to God | Wings of Healing | Back to God | 8.30 |
| 8.45 | Premier Manning | Brother John | Recital | Learning Invitation | Comic Man | Book Adventure | Back to God | Chosen People | Back to God | 8.45 |
| 9.00 | News; Sports | News | News; Comment | Latin Amer. | Gospel Hour | Hymnal | Radio Bible Class | Good News | Sunday School | 9.00 |
| 9.15 | Sammy Kaye | Yesterday's Hits | Question Box | Latin Amer. | Religious News | Hymnal | Radio Bible Class | Good News | Sunday School | 9.15 |
| 9.30 | Waltzes | Yesterday's Hits | Harmony Harbor | Howard Smith | Eternal Light | Israel Message | Voice of Prophecy | Lutheran Hour | Voice of Prophecy | 9.30 |
| 9.45 | Waltzes | Yesterday's Hits | Harmony Harbor | Bill Costello | Eternal Light | Israel Message | Voice of Prophecy | Lutheran Hour | Voice of Prophecy | 9.45 |
| 10.00 | News, Parade | PTA Show | B.C. Gardener | Reading for Fun | Youth Wants to | News | Glenn Hardy | British-Israel Assn. | Bible Institute | 10.00 |
| 10.15 | Broadway Parade | Frankie Carl | Just Mary | Drama | Know | UN Story | Frank and Ernest | People's Gospel Hour | Bible Institute | 10.15 |
| 10.30 | Broadway Parade | Bing Sings | Way of Spirit | Explorer | Chapel Hour | Church | Sports | People's Gospel Hour | Bible Institute | 10.30 |
| 10.45 | Broadway Parade | Bing Sings | Way of Spirit | UN on Record | Chapel Hour | Church | To Be Announced | Frank and Ernest | Bible Institute | 10.45 |
| 11.00 | News; Church | Church Broadcast | News | Symphonette | Catholic Hour | Church Service | To Be Announced | Metropolitan Tab. | News | 11.00 |
| 11.15 | Church Service | Church Broadcast | Capital Report | Symphonette | Catholic Hour | Church Service | To Be Announced | Metropolitan Tab. | United Church | 11.15 |
| 11.30 | Church Service | Church Broadcast | Religious Period | Philharmonic | Better Living | Church Service | To Be Announced | Metropolitan Tab. | United Church | 11.30 |
| 11.45 | Church Service | Church Broadcast | Religious Period | Philharmonic | America Report | Church Service | To Be Announced | Metropolitan Tab. | United Church | 11.45 |
| 12.00 | News; Hit of Week | News; Weather | Symphony | Philharmonic | Golden Treasury | Christians | To Be Announced | Metropolitan Tab. | News | 12.00 |
| 12.15 | Bonnie Scotland | Matinee | Symphony | Philharmonic | Golden Treasury | Christians | To Be Announced | Metropolitan Tab. | Hour of Stars | 12.15 |
| 12.30 | Bonnie Scotland | News; Sports | Symphony | Philharmonic | Golden Voices | Music | To Be Announced | News | Hour of Stars | 12.30 |
| 12.45 | Music Panorama | Guy Lombardo | Symphony | Philharmonic | Golden Voices | Music | To Be Announced | Rev. Springett | Bill Good—Sports | 12.45 |
| 1.00 | News; Chest | Reading Funnies | Musical | Larry LeSueur | Week-end | News; Music | To Be Announced | Church of the Air | News; Music | 1.00 |
| 1.15 | Community Chest | Reading Funnies | Musical | Columbia Presents | Week-end | Music Hall | To Be Announced | Four Square Gospel | Music | 1.15 |
| 1.30 | Bing Crosby | Church of Air | Critically Speaking | Quiz Kids | Week-end | Greatest Story | To Be Announced | Church of Air | Music | 1.30 |
| 1.45 | Bing Crosby | Church of Air | Critically Speaking | Quiz Kids | Week-end | Greatest Story | To Be Announced | Church of Air | Music | 1.45 |
| 2.00 | News; PA Show | Cuckoo Clock | Fiddle Joe's Yarns | Godfrey Digest | Old Vic Theatre | News; Music | True Det. Mystery | Call of China | News; United Church | 2.00 |
| 2.15 | PA Show | Cuckoo Clock | Fiddle Joe's Yarns | Godfrey Digest | Old Vic Theatre | Music Hall | True Det. Mystery | Bamboo Terrace | United Church | 2.15 |
| 2.30 | PA Show | Here's to Sunday | Jake and the Kid | Shirley Thomas | Old Vic Theatre | Music Hall | To Be Announced | Showtime | Family Theatre | 2.30 |
| 2.45 | PA Show | Here's to Sunday | Jake and the Kid | Shirley Thomas | Old Vic Theatre | Music Hall | To Be Announced | Showtime | Family Theatre | 2.45 |
| 3.00 | News; Club 1340 | Tyler Touch | News; Weather | Columbia Presents | Bob Considine | News; Music | Nick Carter | The Tylers | News; Ballroom | 3.00 |
| 3.15 | Club 1340 | Tyler Touch | UN On Record | Columbia Presents | Ask Hollywood | Music Hall | Nick Carter | The Tylers | Ballroom | 3.15 |
| 3.30 | Club 1340 | Our Miss Brooks | Symphony | At Idylwild | Playhouse | Music Hall | Squad Room | Our Miss Brooks | Ballroom | 3.30 |
| 3.45 | Club 1340 | Our Miss Brooks | Symphony | At Idylwild | Playhouse | Music Hall | Squad Room | Our Miss Brooks | Ballroom | 3.45 |
| 4.00 | News; Club 1340 | Symphonette | Symphony | Jack Benny | Playhouse | News; Music | Herald of Truth | Symphonette | News; Ballroom | 4.00 |
| 4.15 | Club 1340 | Symphonette | Symphony | Jack Benny | Playhouse | Music Hall | Herald of Truth | Symphonette | Ballroom | 4.15 |
| 4.30 | Kiddie Kapers | Amos 'n' Andy | Distinguished Artists | Amos 'n' Andy | Marriage | Music Hall | Hour of Decision | Amos 'n' Andy | Ballroom | 4.30 |
| 4.45 | Kiddie Kapers | Amos 'n' Andy | Distinguished Artists | Amos 'n' Andy | Marriage | Music Hall | Hour of Decision | Amos 'n' Andy | Ballroom | 4.45 |
| 5.00 | News; Western Hits | Eddie Howard | Chorale | Time of Your Life | Hollywood Story | News; Music | Revival Hour | Dennis Day | News; Ballroom | 5.00 |
| 5.15 | West. Hit, Parade | Eddie Howard | Chorale | Time of Your Life | Hollywood Story | Music Hall | Revival Hour | Dennis Day | Ballroom | 5.15 |
| 5.30 | West. Hit Parade | Leslie Bell | Chamber Music | Newsroom | Theatre Royal | Music Hall | Revival Hour | Radio Show | Guy Lombardo | 5.30 |
| 5.45 | West. Hit Parade | Leslie Bell | Chamber Music | Newsroom | Theatre Royal | Music Hall | Revival Hour | Radio Show | Guy Lombardo | 5.45 |
| 6.00 | News; Prescriptions | Al Goodman | Stage 54 | Hall of Fame | Stroke of Fate | Winchell | Voice of China | Sunday Serenade | News; S. Ross | 6.00 |
| 6.15 | Prescription Pleasure | Al Goodman | Stage 54 | Hall of Fame | Stroke of Fate | Taylor Grant | Lanny Ross | Sunday Serenade | Capital Report | 6.15 |
| 6.30 | Prescription Pleasure | Harmony Touch | Stage 54 | Escape | Youth Views | Music Hall | Church In Home | Harmony House | Cavalcade of Music | 6.30 |
| 6.45 | Prescription Pleasure | Harmony Touch | Stage 54 | Escape | Youth Views | Music Hall | Church In Home | Harmony House | Cavalcade of Music | 6.45 |
| 7.00 | News; Lombardo | News; Weather | News; Review | Box 13 | Six Shooter | Music Hall | Lutheran Hour | Remmette Davis | Al Goodman | 7.00 |
| 7.15 | Guy Lombardo | Ralph Pashley | Speaker | Box 13 | News | Music Hall | Lutheran Hour | Remmette Davis | Al Goodman Music | 7.15 |
| 7.30 | Good Old Days | Red Skelton | Symphony | The Whistler | Theatre Royal | Music Hall | 20 Questions | Christ Church | Church | 7.30 |
| 7.45 | Good Old Days | Red Skelton | Symphony | The Whistler | Theatre Royal | Music Hall | 20 Questions | Christ Church | Church | 7.45 |
| 8.00 | News | News; Weather | Orchestra | Miss Brooks | Drew Pearson | News | Sounding Board | Christ Church | Church | 8.00 |
| 8.15 | Richard Maltby | Enterprise | Orchestra | Miss Brooks | Sunday Revue | Chet Huntley | Sounding Board | Christ Church | Church | 8.15 |
| 8.30 | Horatio Hornblower | Melody Fashions | Orchestra | Little Margie | Std. Symphony Hr. | Music Hall | District Attorney | Christ Church | Starlight Theatre | 8.30 |
| 8.45 | Horatio Hornblower | Melody Fashions | Orchestra | Little Margie | Std. Symphony Hr. | Music Hall | District Attorney | Christ Church | Starlight Theatre | 8.45 |
| 9.00 | News; Chest | Hour of Charm | Ballad Time | Bing Crosby | Std. Symphony Hr. | Music Hall | Glen Hardy | News | News; Hits | 9.00 |
| 9.15 | Treasure Chest | Hour of Charm | Ballad Time | Bing Crosby | Std. Symphony Hr. | Music Hall | Americans Speak | Leisure Listening | Hits of Week | 9.15 |
| 9.30 | Treasure Chest | Padre Hills | Vesper Hour | Jack Benny | Music | Music Hall | Chicago Theatre | Remember When | Hits of Week | 9.30 |
| 9.45 | Treasure Chest | Padre Hills | Vesper Hour | Jack Benny | Music | Music Hall | Chicago Theatre | Remember When | Hits of Week | 9.45 |
| 10.00 | News; Padre's Hour | News; Weather | News | Reporter | News | Music Hall | Chicago Theatre | News | News | 10.00 |
| 10.15 | Padre's Hour | Corrine Jordan | Stuart Jamieson | Music by Roth | Story Teller | Music Hall | Chicago Theatre | Rock of Ages | C. Jordan Prog. | 10.15 |
| 10.30 | Waltzes | Melody Journey | Mantovani Music | Concert Hall | Meet the Press | Music Hall | World Tomorrow | Lighthouse of Hope | Close of Day | 10.30 |
| 10.45 | Waltzes | Melody Journey | Mantovani Music | Concert Hall | Meet the Press | Music Hall | World Tomorrow | Lighthouse of Hope | Chapel Chimes | 10.45 |
| 11.00 | News; Sanctum | News; Sports | Collector's Items | Concert Hall | News | Music Hall | Proudly We Hail | Gospel Hour | Chicago Theatre | 11.00 |
| 11.15 | Spinner Sanctum | Enchanted Hour | Collector's Items | Concert Hall | Nocturne | Music Hall | Proudly We Hail | Gospel Hour | Chicago Theatre | 11.15 |
| 11.30 | Spinner Sanctum | Enchanted Hour | Collector's Items | Concert Hall | Nocturne | Music Hall | Romantic Moods | Newsreel | Chicago Theatre | 11.30 |
| 11.45 | Spinner Sanctum | Enchanted Hour | News; Weather | News Final | Nocturne | Music Hall | Romantic Moods | Newsreel | Chicago Theatre | 11.45 |

## MONDAY PROGRAMS

| | CKDA | CJVI | CBU | KIRO | KOMO | KING | KVI | CJOR | CKWX | |
|---|---|---|---|---|---|---|---|---|---|---|
| 8.00 | News; Sports | Newscast; Market | News; Bill Good | Swap and Shop | News; Bob Nichols | News; Brkfst. | Cecil Brown | News | News and Markets | 8.00 |
| 8.15 | Dave Hill Show | Brkfast with Walt | Breakfast Club | David Valle | Bob Nichols | Breakfast Club | News | Time and Tunes | Bob's Inn | 8.15 |
| 8.30 | Dave Hill Show | News; Walt | Breakfast Club | Make Up Your Mind | Bob Nichols | Breakfast Club | Bible Institute | Billy Browne | News; Bob's Inn | 8.30 |
| 8.45 | Roving Reporter | Brkfast with Walt | Laura Ltd. | Rosemary | Bob Nichols | Breakfast Club | of the Air | Billy Browne | Bob's Inn | 8.45 |
| 9.00 | News; Lombardo | 50 A Day | BBC News | Wendy Warren | News | Cummings | Breakfast Gang | Billy Browne | News; Casino | 9.00 |
| 9.15 | Going Places | Helen Trent | Aunt Lucy | Aunt Jenny | Katherine Wise | Chet Huntley | Capitol Comment | Billy Browne | Casino | 9.15 |
| 9.30 | Housewives Holiday | Our Gal Sunday | Concert | Helen Trent | Ruth and Dick | Double, Nothing | Unity Viewpoint | Walter Schuman | Casino | 9.30 |
| 9.45 | Housewives Holiday | Club Diary | Concert | News | Ruth and Dick | Double, Nothing | Melodies | Walter Schuman | Casino | 9.45 |
| 10.00 | News; Lucky Lady | News; Six For One | Morning Visit | Road of Life | Melody Room | Turn to Friend | Glen Hardy | Bob Hope Show | News; Casino | 10.00 |
| 10.15 | Lucky Lady | Six For One | Happy Gang | Ma Perkins | Second Chance | Turn to Friend | Tello-Test | Merry Go Round | Casino | 10.15 |
| 10.30 | Lucky Lady | Bing Sings | Happy Gang | Dr. Malone | Strike It Rich | Jack Birch | Ladies Choice | Merry Go Round | Today's Hits | 10.30 |
| 10.45 | Lucky Lady | Let's Go | Musical Kitchen | Guiding Light | Strike It Rich | True Story | Ladies Journal | Merry Go Round | On My Mind | 10.45 |
| 11.00 | News; Fiesta | News | Kate Aitken | Mrs. Burton | Bob Hope | Whispering | Ladies Fair | Man in House | News; Wallace | 11.00 |
| 11.15 | Fiesta | Who's Singing | Kindergarten | Perry Mason | Pauline Frederick | Girl Marries | Ladies Fair | Man in House | Young Widder Brown | 11.15 |
| 11.30 | Lucky Listening | Old Tunes | Man and His Music | Nora Drake | Phrase That Pays | Romances | Queen For a Day | Showtime | Perry Mason | 11.30 |
| 11.45 | Lucky Listening | Old Tunes | Man and His Music | Brighter Day | Jane Pickens | Leonard | Queen For a Day | Showtime | Guiding Light | 11.45 |
| 12.00 | News; Hit Parade | News; Weather | Man and His Music | News | Life Beautiful | News; Boreson | News | News; Melodies | News | 12.00 |
| 12.15 | Hit Parade | Matinee | News, Showcase | Cecil Solly | News | Boreson | Cedric Foster | Kiddies Karnival | Hour of Stars | 12.15 |
| 12.30 | News; Sports | News; Sports | Farm Weather | House Party | Pepper Young | Boreson | Harmony Hoedown | Kiddies Karnival | News; Music | 12.30 |
| 12.45 | Hit Parade | Guy Lombardo | News | House Party | Right to Happiness | Sam Hayes | Harmony Hoedown | World Today | 50 A Day | 12.45 |
| 1.00 | News; Farey | Star Time | Afternoon Concert | Hilltop House | Backstage Wife | News; House | Commentary | Devitt Drops In | News; Toni | 1.00 |
| 1.15 | Fun With Records | Star Time | Afternoon Concert | Arthur Godfrey | Stella Dallas | Open House | Behind the Story | Who's Singing? | Ma Perkins | 1.15 |
| 1.30 | Ed Farey Show | Double or Nothing | Afternoon Concert | Arthur Godfrey | Widder Brown | Open House | Lucky "U" Ranch | Double or Nothing | Road of Life | 1.30 |
| 1.45 | Ed Farey Show | Double or Nothing | Afternoon Concert | Arthur Godfrey | Woman in House | Open House | Lucky "U" Ranch | Double or Nothing | Dr. Malone | 1.45 |
| 2.00 | News; Town Crier | News; Six For One | Afternoon Concert | Arthur Godfrey | Plain Bill | News; House | News | Take It Easy | Red, White Blue | 2.00 |
| 2.15 | Lost, Found; Farey | Six For One | Afternoon Concert | Arthur Godfrey | Front Page Farrell | Open House | Music | Take It Easy | Red, White Blue | 2.15 |
| 2.30 | Ed Farey Show | Song For You | Matinee | Arthur Godfrey | Lorenzo Jones | Open House | Spotlight Parade | Take It Easy | Helen Trent | 2.30 |
| 2.45 | Ed Farey Show | Widder Brown | Matinee | Curt Massey | Pays to Be Married | Open House | Spotlight Parade | Take It Easy | Our Gal Sunday | 2.45 |
| 3.00 | News; Shop, Swap | News; Quiz | Matinee | Wizard of Odds | Welcome Traveler | News; House | Hughes | Take It Easy | News; Going Places | 3.00 |
| 3.15 | Shop and Swap | Jackpot | Brave Voyage | Ruth Ashton | Welcome Traveler | Open House | Tello-Test | Take It Easy | Preview of Stars | 3.15 |
| 3.30 | Bing Crosby | Casino | Favorites | Protective League | Meredith Willson | Open House | Jack Kirkwood | Thru the Years | Casino | 3.30 |
| 3.45 | Bing Crosby | Casino | Easy Listening | Protective League | Dave Garroway | Open House | Jack Kirkwood | Thru the Years | Casino | 3.45 |
| 4.00 | News; Club 1340 | Casino | Easy Listening | Columbia Presents | News | News; House | Fulton Lewis Jr. | News; Teens | News; Casino | 4.00 |
| 4.15 | Kiddies Carnival | Casino | Maxine Ware | Ralph Storey | Road of Life | Open House | Frank Hemingway | Theme For Teens | Casino | 4.15 |
| 4.30 | Kiddie Kapers | Coffee Time | Starbuck Valley | Housewives Inc. | Commuter's Special | Open House | Curt Massey | Coffee Time | Casino | 4.30 |
| 4.45 | Kiddie Kapers | CIL; Story | Roundabout | Housewives Inc. | Commuter's Special | Open House | News | Town Crier | Startime | 4.45 |
| 5.00 | News; Jimmy Allen | Hour of Stars | Man With Song | Ed Murrow | Commuter's Special | Traffic Jamb. | Bobby Benson | Easy Listening | Sonny Boy | 5.00 |
| 5.15 | Jimmy Allen Show | Hour of Stars | Comment | News | News | Traffic Jamb. | Bobby Benson | Easy Listening | Sonny Boy | 5.15 |
| 5.30 | Musical Round-up | Hour of Stars | Souvenirs | Clifford and Clark | Commuter's Special | Traffic Jamb. | Wild Bill Hickok | Easy Listening | Superman | 5.30 |
| 5.45 | Musical Round-up | News | Nesbitt Reporting | Frank Goss | Elmer Peterson | Traffic Jamb. | Wild Bill Hickok | Easy Listening | Whom Am I? | 5.45 |
| 6.00 | News; Sports | Take a Chance | Radio Theatre | Lux Theatre | Spotlight Review | News | Gabriel Heatter | Easy Listening | News; Talks | 6.00 |
| 6.15 | Musical Scrapbook | Take a Chance | Radio Theatre | Lux Theatre | Alex Dreier | Chet Huntley | Perry Como | Easy Listening | Ballroom | 6.15 |
| 6.30 | News; Scrapbook | Hardy Family | Radio Theatre | Lux Theatre | Music From London | Vandercook | Behind the Story | Easy Listening | Ballroom | 6.30 |
| 6.45 | Musical Scrapbook | Hardy Family | Radio Theatre | Lux Theatre | Music From London | Bill Stern | Sam Hayes | Easy Listening | Ballroom | 6.45 |
| 7.00 | News; Cash Clues | Opportun. Knocks | News | Music | Fibber McGee | Lone Ranger | Guest Conductor | Opportunity Knocks | News; Sports | 7.00 |
| 7.15 | Cash Clues | Opportun. Knocks | News Round-Up | Scoreboard | Can You Top This | Lone Ranger | Guest Conductor | Opportunity Knocks | Hour of Stars | 7.15 |
| 7.30 | Maurice Chevalier | Sports Roundup | Pianoforte | Talent Scouts | Voice of Firestone | Top 20 | Reporter's Roundup | Sports | Hour of Stars | 7.30 |
| 7.45 | Maurice Chevalier | Sports Roundup | Pianoforte | Talent Scouts | Voice of Firestone | Top 20 | Reporter's Roundup | Sports | Hour of Stars | 7.45 |
| 8.00 | News; Passing Years | News; Weather | Presenting . . . | Suspense | One Man's Family | Top 20 | Counter Spy | News; Around Home | News | 8.00 |
| 8.15 | Tel Opinion | Al Smith | Symphony | Suspense | Morgan Beatty | Top 20 | Counter Spy | City Hall | Cecil Solly | 8.15 |
| 8.30 | Denny Vaughn | Dominion Mag | Symphony | Lowell Thomas | Railroad Hour | Top 20 | Let George Do It | Dominion Mag. | Hospitality Time | 8.30 |
| 8.45 | Singing Sam | Dominion Mag | Symphony | Family Skeleton | Railroad Hour | Top 20 | Let George Do It | Dominion Mag. | Denny Vaughn | 8.45 |
| 9.00 | News; Legis. Report | Music My Hobby | Summer Fallow | Beulah | Telephone Hour | News; Top 20 | Glenn Hardy | News; City Mike | Take a Chance | 9.00 |
| 9.15 | Treasure Chest | Music My Hobby | Summer Fallow | Junior Miss | Telephone Hour | Top 20 | Newsreel | Vic Waters | Take a Chance | 9.15 |
| 9.30 | Treasure Chest | Music My Hobby | Continental Cafe | Orchestra | World Forum | Top 20 | Could This Be You? | Vic Waters | Share the Wealth | 9.30 |
| 9.45 | Treasure Chest | Music My Hobby | Continental Cafe | Orchestra | World Forum | Top 20 | Could This Be You? | Vic Waters | Share the Wealth | 9.45 |
| 10.00 | News; Sanctum | News; Weather | News | World Final | News | Ed C. Hill | Fulton Lewis Jr | News | News | 10.00 |
| 10.15 | Spinner Sanctum | Song Shop | Prov. Affairs | Weather | Local News | Henry Taylor | Frank Edwards | Monty's Music | Music for Dreaming | 10.15 |
| 10.30 | Spinner Sanctum | Barton Drake | Bob McMullin | Swap and Shop | Orchestra | Club 1090 | Chuckwagon Jamb. | Monty's Music | At Close of Day | 10.30 |
| 10.45 | Sanctum, Sports | Barton Drake | Bob McMullin | KIRO Paging | Dream Time | Club 1090 | Chuckwagon Jamb. | Who Beat Who | News and Markets | 10.45 |
| 11.00 | News; Sanctum | Barton Drake | Midnite Concert | KIRO Paging | News | Club 1090 | Chuckwagon Jamb. | Dance Time | News, Sports | 11.00 |
| 11.15 | Spinner Sanctum | News; Sports | Midnite Concert | KIRO Paging | Bobby and Ray | Club 1090 | Chuckwagon Jamb. | Dance Time | Bill Ward's Doghouse | 11.15 |
| 11.30 | Spinner Sanctum | Music Till Midnite | Midnite Concert | KIRO Paging | Bobby and Ray | Club 1090 | Chuckwagon Jamb. | Dance Time | Bill Ward's Doghouse | 11.30 |
| 11.45 | Spinner Sanctum | Music Till Midnite | Concert; News | News Final | Bobby and Ray | Club 1090 | Chuckwagon Jamb. | Dance Time | Bill Ward's Doghouse | 11.45 |

## TUESDAY PROGRAMS

| | CKDA | CJVI | CBU | KIRO | KOMO | KING | KVI | CJOR | CKWX | |
|---|---|---|---|---|---|---|---|---|---|---|
| 8.00 | News; Sports | Newscast; Markets | News; Bill Good | Swap & Shop | Local News | Breakfast Club | Cecil Brown | News | News and Markets | 8.00 |
| 8.15 | Dave Hill Show | Brkfst. With Walt | Breakfast Club | David Valle | Bob Nichols | Breakfast Club | Gabriel Heatter | Time and Tunes | Bob's Inn | 8.15 |
| 8.30 | Dave Hill Show | Brkfst. With Walt | Breakfast Club | Make Up Your Mind | Bob Nichols | Breakfast Club | Haven of Rest | Billy Browne | News; Bob's Inn | 8.30 |
| 8.45 | Roving Reporter | Brkfst. With Walt | Laura Ltd. | Rosemary | Bob Nichols | Breakfast Club | Haven of Rest | Billy Browne | Bob's Inn | 8.45 |
| 9.00 | News; Lombardo | News; 50 a Day | News; Comment | Wendy Warren | News | Cummings | Breakfast Gang | Billy Browne | News; Casino | 9.00 |
| 9.15 | Going Places | Helen Trent | Aunt Lucy | Aunt Jenny | Katherine Wise | Chet Huntley | Commentary | Billy Browne | Casino | 9.15 |
| 9.30 | Housewives' Holiday | Our Gal Sunday | Concert | Helen Trent | Ruth and Dick | Double, Nothing | Unity Viewpoint | Paul Weston | Casino | 9.30 |
| 9.45 | Housewives' Holiday | Club Diary | Concert | News | Ruth and Dick | Double, Nothing | Morning Melodies | Paul Weston | Casino | 9.45 |
| 10.00 | News; Lucky Lady | News, Six For One | Morning Visit | Road of Life | Melody Room | Turn to Friend | Glen Hardy | Bob Hope Show | News; Casino | 10.00 |
| 10.15 | Lucky Lady | Six For One | Happy Gang | Ma Perkins | Second Chance | Turn to Friend | Tello-Test | Merry Go Round | Casino | 10.15 |
| 10.30 | Lucky Lady | Bing Sings | Happy Gang | Dr. Malone | Strike It Rich | True Story | Ladies' Choice | Merry Go Round | Today's Hits | 10.30 |
| 10.45 | Lucky Lady | Let's Go | Jimmy Shields | Guiding Light | Strike It Rich | True Story | Ladies' Journal | Merry Go Round | On My Mind | 10.45 |
| 11.00 | News; Fiesta | News | Kate Aitken | Mrs. Burton | Bob Hope | Whispering Sts | Ladies' Fair | Man in the House | News; Wallace | 11.00 |
| 11.15 | Fiesta | Who's Singing | Kindergarten | Perry Mason | Pauline Frederick | Girl Marries | Ladies' Fair | Man in the House | Young Widder Brown | 11.15 |
| 11.30 | Lucky Listening | Old Tunes | Man and His Music | Nora Drake | Phrase That Pays | Romances | Queen for a Day | Show Time | Perry Mason | 11.30 |
| 11.45 | Lucky Listening | Old Tunes | Man and His Music | Brighter Day | Jane Pickens | Leonard | Queen for a Day | Show Time | Guiding Light | 11.45 |
| 12.00 | News; Parade | News; Weather | Man and His Music | News | Life Can Be Beautfl. | News; Boreson | News; Melodies | News; Melodies | News | 12.00 |
| 12.15 | Hit Parade | Matinee | News; Showcase | Cecil Solly | News | Boreson | Cedric Foster | Kiddies Karnival | Hour of Stars | 12.15 |
| 12.30 | News; Sports | News; Sports | Farm Broadcast | House Party | Pepper Young | Boreson | Harmony Hoedown | Kiddies Karnival | News; Music | 12.30 |
| 12.45 | Hit Parade | Guy Lombardo | Weather; News | House Party | Right to Happiness | Sam Hayes | Harmony Hoedown | World Today | 50 a Day | 12.45 |
| 1.00 | News; Ed Farey | Star Time | Afternoon Concert | Hilltop House | Backstage Wife | News; House | Commentary | Famous Voices | News; Toni | 1.00 |
| 1.15 | Ed Farey Show | Star Time | Afternoon Concert | Arthur Godfrey | Stella Dallas | Open House | Behind the Story | Who's Singing | Ma Perkins | 1.15 |
| 1.30 | Ed Farey Show | Double or Nothing | Afternoon Concert | Arthur Godfrey | Widder Brown | Open House | Lucky U Ranch | Double or Nothing | Road of Life | 1.30 |
| 1.45 | Ed Farey Show | Double or Nothing | Today's Guest | Arthur Godfrey | Woman in House | Open House | Lucky U Ranch | Double or Nothing | Dr. Malone | 1.45 |
| 2.00 | News; Town Crier | News; Six For One | School Broadcast | Arthur Godfrey | Plain Bill | News; House | News | Take It Easy | Red, White and Blue | 2.00 |
| 2.15 | Lost, Found; Farey | Six for One | School Broadcast | Arthur Godfrey | Front Page Farrell | Open House | Music | Take It Easy | Red, White and Blue | 2.15 |
| 2.30 | Ed Farey Show | By Request | Matinee | Arthur Godfrey | Lorenzo Jones | Open House | Spotlight Parade | Take It Easy | Helen Trent | 2.30 |
| 2.45 | Ed Farey Show | Widder Brown | Matinee | Curt Massey | Pays to Be Married | Open House | Spotlight Parade | Take It Easy | Our Gal Sunday | 2.45 |
| 3.00 | News, Shop, Swap | News; Quiz | Matinee | Wizard of Odds | Welcome Traveler | News; House | Hughs | Take It Easy | News; Going Places | 3.00 |
| 3.15 | Shop and Swap | Jameson's Jackpot | Brave Voyage | Ruth Ashton | Welcome Traveler | Open House | Tello-Test | Take It Easy | Hour of Stars | 3.15 |
| 3.30 | Bing Crosby | Casino | Favorites | Protective League | Meredith Willson | Open House | Jack Kirkwood | Thru the Years | Casino | 3.30 |
| 3.45 | Bing Crosby | Casino | Yesterday's Favor | Protective League | Dave Garroway | Open House | Jack Kirkwood | Thru the Years | Casino | 3.45 |
| 4.00 | News; Club 1340 | Casino | Yesterday's Favor | Columbia Presents | News | News; House | Fulton Lewis Jr. | News; Teens | News; Casino | 4.00 |
| 4.15 | Kiddies Carnival | Casino | Barney Potts | Ralph Storey | Road of Life | Open House | Frank Hemingway | Theme For Teens | Casino | 4.15 |
| 4.30 | Kiddie Kapers | Music Man | Th'nd'r In Mount'n's | Housewives Inc. | Commuters' Special | Open House | Curt Massey | Theme for Teens | Casino | 4.30 |
| 4.45 | Kiddie Kapers | Music; Story | Sleepytime Stories | Housewives Inc. | Commuters' Special | Open House | Sam Hayes | Town Crier | Startime | 4.45 |
| 5.00 | News; Jimmy Allen | Hour of Stars | Harmony | Ed Murrow | Commuter's Special | Traffic Jamb. | Sgt. Preston | Easy Listening | Music For Youth | 5.00 |
| 5.15 | Jimmy Allen Show | Hour of Stars | Comment | News | News | Traffic Jamb. | Sgt. Preston | Easy Listening | Music For Youth | 5.15 |
| 5.30 | Musical Roundup | Hour of Stars | Lennicks | Clifford and Clark | Commuter's Special | Traffic Jamb. | Sky King | Easy Listening | Superman | 5.30 |
| 5.45 | Musical Roundup | News; Sports | Lennicks | Frank Goss | Elmer Peterson | Traffic Jamb. | Sky King | Easy Listening | Songs of Our Times | 5.45 |

## 28a BUILDING SUPPLIES

### Builders Sash & Door Ltd.

MASONITE DOORS—Strong, rigid, extra smooth, ideal for painting, assures you of lifetime satisfaction with no grain raising and all for $1.00 less than plywood flush-type doors.

MAHOGANY DOORS — Both rotary-cut and the beautiful ribbon grain mahogany doors now in stock at new low prices. Imagine a 3'0 x 7'0 x 1¾" ribbon grain mahogany door only $22.50. Be sure to see this item.

For your next house be sure to see our standardized wood frame and windows. Come complete ready to install, all fitted with hardware, casings, etc., to save you time and money.

CRITTALL GALVANIZED STEEL SASH with the Roto-operator now in stock. End-of-the-season clearance of water skis. Regular $20.00 now only $16.50 unfinished. Complete them this winter in your spare time. Shoes and varnish will make them complete.

Builders' Sash & Door Ltd.
380 GARBALLY ROAD B 3171

EVANS, COLEMAN & JOHNSON BROS. LTD.
The Cure for Smoking Chimneys
TWO-PIECE CHIMNEY POTS
Made in Scotland
And too . . . everything in brick, firebrick and fireplace accessories

EVANS, COLEMAN & JOHNSON BROS. LTD.
TWO WAREHOUSES
900 Wharf Street B 8121 3191 Douglas

LANGFORD BUILDING SUPPLY
"Everything from foundation to roof"
NOW is the time to insulate—
Gyproc wool, 3-in. batts, covers 60 sq. ft. $4.05
Zonolite loosefill, covers 36 sq. ft. $1.50
Our Budget Plan
enables you to buy building materials on simple easy terms for any amount $100—$2,000
FREE DELIVERY
Phone Belmont 306 868 Island Highway

CLEARANCE SALE
Selling Out All Lumber on Hand at Rock-Bottom Prices
2"x2" - 2"x3" - 2"x4" - 2"x6" 2"x8"
2"x10" - 6"x6" - 6"x8" and 5"x5"
4"x4" - 1"x6" - 1"x8" and 1"x10"
Shiplap 1"x6" and 1"x8"
Tongue and Groove, ¾"x6"
8" Cedar Siding
ATOM LUMBER CO.
210 JOHNSON STREET WEST
(East of Victoria West Park)
B 2249 Evenings G 0912
OPEN MONDAY TO SATURDAY FROM 8 A.M. TO 5.30 P.M.

PLYWOOD SPECIALS
¼" Sanded 3-ply rejects, 3'x4' each $1.15
¼" Sanded 3-ply rejects, 2'x4' each .70
⅝" Unsanded Sheathing, 2'x4' each .70
6"x4" and 6"x6" Unglazed Hearth and Patio Tile, sq. ft. .65
4"x4" Glazed Tile, sq. ft. .85
Robert Walker & Sons Ltd.
BUILDERS' SUPPLIES
620 DAVID ST. B 3223

R. A. GREEN LUMBER CO. LTD.
Millwork — Lumber
Doors — Cabinets
SASH
in Wood or Hope's Steel
2891 Douglas Street G 1614

Fencing for LESS!
50 Feet of fencing and nails at $15.50
1 Carrier load mixed reject lumber $15
1 Carrier load 1x3 reject lumber $15
SAANICH LUMBER YARDS
"From Producer to You"
3041 DOUGLAS BRENTWOOD
E 3038 Eves. G 3508 Keating 121 M

COLWOOD LUMBER YARD
50 FOOT FENCING WITH 2x3 RAILS $15.50
(This price includes nails.)
Sooke Road—Belmont 313

DISTINCTIVE NEW IDEAS FOR THE HOME
Counter topping—metal moulding—cabinet hardware — sander rentals.
SHAWNIGAN LUMBER YARDS
2000 GOVERNMENT STREET B 7261

## 28a BUILDING SUPPLIES

CONTRACTORS' OR BUILDERS' SPECIAL
SELECTED PREMIUM GRADE
All dressed stock. See and buy 2x4 shiplap, T. & G. 2x6 - 2x8. $35 per thousand B.M.
S. KUDRA
2831 Nanaimo Street G 1755

USE CUPRINOL
Wood and fabric preservative to stop wet or dry rot. Will give lasting protection to awnings, gutters, fencing, garden stakes, etc.
SHIP CHANDLERS (McQUADE'S LTD.)
1214 WHARF STREET PHONE E 1141

GALVANIZED STEEL SASH
Metal windows are neat and trim, are guaranteed not to warp or swell, to always operate perfectly. Our Roto-Operator permits easy and cheap screening, provides positive window settings for open position. Did you know that the price is lower than for wood windows?
ASK ABOUT OUR ALL-STEEL GARAGE DOORS
Douglas Building Supplies
B 4821 2811 DOUGLAS ST. B 6612

SIDNEY LUMBER LTD.
LUMBER SHINGLES MILLWORK
PLYWOOD - WALLBOARD - TILE
ROOFING AND PAPER INSULATION
BUILDERS' HARDWARE
2333 GOVERNMENT ST. B 5187

## 28b CLOTHING, FURS, SHOES, ETC.

BEAUTIFUL LATEST FASHION GREY fur coat, size 12-14, as new, never been shortened, excellent buy. B 1355.
CASH PRICES PAID FOR GOOD USED clothing, gents' suits, topcoats and ladies' topcoats. The Bazaar, 1317 Broad.
MAN'S GREY SUIT; GREY TWEED overcoat; brown jacket; kimono; medium size, new condition. G 6969.
BOY COVERT CLOTH TOP COAT, 6-8; man's smoking jacket. B 4770.
HUDSON SEAL COAT, MINK TRIM, size 16-18, good condition. G 3492.
TWO PAIR RUBBER BOOTS AND soccer boots, size 8. B 5391.
NEW MUSKRAT COAT; 2 LARGE matched fox furs. G 9585.
CAMEL HAIR COAT IN GOOD CONDITION. B 9546.

## 28d FURNITURE

Mahogany wardrobe $23.50
Walnut vanity dressers, from $14.00
Studio couch $31.00
China cabinets from $34.00
PANDORA USED FURNITURE
1050 Pandora at Cook E 6319
YOU'LL BE AMAZED HOW MUCH YOU can save on the cost of a new chesterfield by letting our experts re-upholster and modernize your present one. Hagel's Chesterfield House, 536 Johnson. G 3042.
A PHONE CALL TO G 5921 WILL BRING MAYNARD'S AUCTIONEERS
ATLAS MATTRESS SHOP
Mattresses—Box Springs—Hollywood Sets
Upholstery—Boat Cushions—Nook Seats
Sales—Alterations—Repairs
Quadra at Hillside Garden 4925
WINE VELOUR BED CHESTERFIELD in nearly new condition, with one chair. Slightly paint soiled on one arm, otherwise as new. Will sell chesterfield alone. Phone G 2720.
YOUR THREE-PIECE CHESTERFIELD cleaned and demothed in your own home for only $12. All work guaranteed. AMBASSADOR HOME SERVICE B 5533.
SINGLE WALNUT BED AND DRESSER, also davenport, desk. Suite A, Normandy Apartments, corner of Cook and Balmoral. After 5.30 p.m.
MODERN THREE-PIECE BEDROOM suite, with combination radio and night table headboard. B 7689, call between 6 and 8 p.m.
LARGE BEDROOM SUITE, TWO-TONED walnut, dining room suite, Frigidaire, electric stove, etc. G 4224.
HOLMAN & CANNON
We buy, sell and appraise good furniture.
721 Johnson Street Phone E 0014
LOOKING FOR USED FURNITURE Try the "House of Values." Vogue Furniture House, 860 Yates.
ARROW'S UNPAINTED FURNITURE saves you money. 1321 Government or 747 Yates.
USED APPLIANCES AND FURNITURE IN STANDARD'S VIEW STREET WAREHOUSE. View Up From Douglas.
R. G. HANLEY
EXPERT UPHOLSTERER
921 FORT STREET G 1813
FRENCH POLISHING
Repairs — Furniture Refinishing
SPECIALTY FINISHERS B 4612
GOOD THREE-PIECE CHESTERFIELD, $70; walnut tea wagon, $35. E 7785.
BEAUTIFUL SILVER FOX FUR, $70. E 8885.
WALNUT DINING-ROOM SUITE; wardrobe trunk. 2860 Foul Bay or B 2592.
THREE-PIECE SECTIONAL CHESTERFIELD, wine brocade; also converto. E 6709, sonable. G 6344 after 6. E 5859.
Light oak office desk, like new $110.00
Six-piece limed maple bedroom suite $125.00
Imperial Loyalist maple vanity and bench $49.50
Imperial Loyalist maple cedar chest $49.50
Sectional bookcases, each $22.50
HOLLAND BROS. & CO.
824 FORT STREET E 0913

## 28d FURNITURE

FINE QUALITY USED FURNITURE
From Our TRADE-IN DEPARTMENT
All in good condition
9-piece walnut dining room suite $250
3-piece Tub chesterfield suite $154.50
2-piece Langham chesterfield suite in velour $119.50
3-piece velour chesterfield suite $135
9x12 Faristan Wilton rug $75
General Electric refrigerator $150
2-piece davenport suite $79.50
6-piece breakfast room suite $59.50
And lots of lower priced articles for all rooms in the house.
HOME FURNITURE CO.
825 FORT STREET (above Blanshard)
B 5138

## 28e MUSICAL INSTRUMENTS

DOHERTY PIANO IN GOOD CONDITION, $295 or close offer. E 9508.
CAVE PIANO STORE
See us if you need a used piano. All guaranteed. 745 View Street. G 2512.
BERG'S MUSIC AND HOBBY STORE, 719 Pandora, opp. B.C.E.R. Phone E 4421.
GUITAR, $15. E 6877.

## 28f RADIOS and TELEVISION

ATKINSON & PEARCE
Guaranteed Service and Repairs to all makes of radio and TV
B 8521 620 Fort Street
WE FIX RADIOS AND TV IN YOUR own home, day or evening. Home Radio and TV Service. B 1831 or B 2354.
FOR SALE—17-INCH EMERSON CONSOLE TV, 12-inch speaker, perfect condition. $200. B 5054 after 5 p.m.
A PHONE CALL TO G 5921 WILL BRING MAYNARD'S AUCTIONEERS
R.C.A. VICTOR, 17-INCH TELEVISION, $165. 4471 Tyndall Avenue.
INSURE YOUR TELEVISION SET
Against loss of or damage from any cause whatsoever.
For further details Apply
INSURANCE DEPARTMENT
A. BERNARD & CO. LTD.
629 FORT STREET PHONE G 9335

## 28k BICYCLES and MOTORCYCLES

BICYCLES, THREE SPEEDS, TRIGGER control, just like new, $39.50. Guaranteed 12 months. Victory Cycle Works 585 Johnson Street.
RALEIGH AND C.C.M. THREE-SPEED bicycles on terms. Robinson's 1307 Broad Street.
EVERYTHING IN BICYCLE REPAIRS at Bernard Ltd., 1410 Douglas. G 5911.
BICYCLES ALL SIZES, AND REPAIRING. Aaronson's, 585 Johnson Street.
Your Bus Fare Will Buy Your Motorcycle or Autocycle
B.S.A. 125 C.C. from $150
Autocycles from $100
A complete line of larger new and used bikes. Leather jackets, high boots, gloves, lap robes.
Les Blow's Motorcycle Sales
G 7843 2647 DOUGLAS ST.
LUCKY?
Yes, lucky is the motorcyclist who owns a Harley-Davidson. No parts supply trouble for him. We are the exclusive Vancouver Island dealers for this world-renowned motorcycle. See us.
Brooklands Motorcycle Sales & SERVICE LTD.
937 Fort Street. E 5926

## 28l STOVES and FURNACES

MOFFAT EMPIRE RANGE with Cyclos De Luxe Oil Burner only $249.50
A guaranteed installation will give you clean, efficient and economical operation. See them at
C. TAYLER HOME APPLIANCE CO.
1436 Government at Cormorant E 3281
BEAUTIFUL "BERKELEY" WOOD AND coal stove, complete with "Major" sawdust burner. Altering kitchen only reason for selling. $115. Apply 1741 Amphion Street.
ALL NEW ZENITH OIL KING RANGE with Cyclos oil burner installed, $289. Trade in your old range. HUMBER BROS FURNITURE. E 2111.
CREAM ENAMEL McCLARY RANGE with warming closet and waterfront, $52.50. Carter's Stove Store, 820 Fort. E 3511.
FURNACE REPAIRING AND INSTALLATION, air conditioning. Free estimates. Hugh Neuman. G 3068.
OIL STOVE, MODERN, WHITE ENAMEL, solid top, enamel oven, tank, stand, coil, $155 or best offer. G 5198.
T. HALLAM & SON
Furnace and Repairs
739 Cormorant Street B 8342
FOUR-HOLE OIL STOVE, ECONOMICAL wick burner, good condition. See it in use, except between 3 and 6 p.m. G 4402.
McCLARY FURNACES, AIR CONDITIONING repairs. Model Sheet Metal 301 Douglas Street. E 1915.
OIL RANGE AND CYCLOS OIL HEATER, drum and stand. E 2037.
TWO OIL HEATERS, ONE CYCLOS OIL range and all equipment. 1433 Stanley.
WANTED, USED FURNACE OR RADIATOR for furnace. Cash. B 3088 evenings.

## 28l STOVES and FURNACES

FLETCHER HEATING SUPPLIES
2020 Douglas Street B 8913
FOUR-BURNER GAS STOVE, GOOD condition. Belmont 199H.
JOHN WOODS 20" STEEL FURNACE, good condition, $75. E 3809 evenings.
ENAMEL COOK STOVE, COPPER COILS, good condition. 80 Crease Avenue.
SPACE HEATERS
Fawcett, Quaker, Coleman and Norge. From $84 to $143
Convenient Terms Arranged
EAGLE SALES
Heating, Home Appliances
1016 Fort Street B 3923

## 28m MACHINERY

NATIONAL MACHINERY CO. Limited
Distributors for Mining, Sawmill, Logging and Contractor Equipment
Inquiries Invited
Granville Island, Vancouver, B.C.
FOR RENT—COMPRESSOR rock drills, concrete breakers, I.E.L. chain saws, cement mixers, pumps, wheelbarrows. A. Becker. G 6414. 2981 Tillicum Road.
BURNETT POWER CHAIN SAW, GOOD condition. What offers? E 6581.
RENT-A-TOOL
3108 Shelbourne B 2214

## 28n GARDENS and SUPPLIES

AT GOLDSTREAM BERRY PARADISE, choice berry plants. Free catalogue R.R. No. 1, Langford.
TOP SOIL, PEAT SOIL, MANURE, rock, gravel, mushroom compost. Manure by the sack. Colquitz 380-X.
PLANTS, WALLFLOWERS, CANTERbury Bell, hollyhocks, sweet William. 4161 Glanford Avenue. Col. 426.
DARWIN TULIPS, NAMED OR MIXED, $2.50 per 100. Wm. Tucker, Box 2090, San Juan Ave., Gordon Head.
GOOD BLACK SOIL $3.50, 5 YARDS $16.50; clay fill. Colquitz 62 K.
GOOD BLACK SOIL, $3.50, FIVE YARDS $16.50; fill and gravel. Colquitz 62K.
LOVELY YOUNG DOGWOODS FROM $1. Belmont 28-W.
COLOR AND CONCRETE CO.
522 Island Highway. Belmont 18-W

## 28o FARM IMPLEMENTS

IF IT'S JOHN DEERE IT'S THE BEST
NATIONAL MOTORS TRACTOR DIVISION
One used Oliver tractor with Ware industrial loader $1250
Overhauled and Guaranteed
NATIONAL MOTORS LTD.
Tractor Division, 2312 Douglas
Ford Tractor Dealers
USED SPECIALS
John Deere M. Crawler $2,600
B.G.H. Cletrac with blade 2,400
Oliver 60 with plow and cultivator 995
Gibson with equipment 535
PEDEN, GOODMAN & McKENZIE
HARDWARE — RENTALS
507 Cormorant B 7611
GEHL HAMMERMILLS
Now is the time to order this popular 10" Hammermill and save on feed costs. A shipment is expected from the factory very shortly.
GARDEN HOUSE
East Saanich Road, Elk Lake, Royal Oak
Phone Colquitz 216T
RENT A TRACTOR
FOR FARM OR GARDEN
507 Cormorant Street B 7611
Your John Deere Dealer

## 28x MISCELLANEOUS FOR SALE

BARGAINS GALORE
Our stock has been low in the past few days because of the big selling days we enjoyed at the end of the month. However, we do have a large amount of good used furniture coming in today and every day till week end. Prices will be, as usual, very reasonable. For folks who need a lovely, almost new, complete bedroom suite, we have a dandy. Thanks, folks.
WALLY GRAY USED FURNITURE
617-619 Johnson B 1631
SALE OF HOUSEHOLD GOODS, NEW 6.6 Norge Frig. four-piece walnut bedroom suite, complete with spring and spring-filled mattress, Simmons all-steel twin beds, double mattress, solid oak record cabinet, holds 80 records, walnut chest of drawers, wicker arm chair, fibre porch chair, assorted kitchen utensils. Reasonable prices. 2561 Bowker Avenue.
WE'LL GIVE YOU $25
Trade-in allowance for your old hot-water tank on the purchase of a new Norelco automatic hot water storage tank. Regular $159.50.
DELTA ELECTRIC
714 Cormorant Street G 7416
FOR QUICK ECONOMICAL HEAT TRY the new portable Valor oil heater. Operates for only ½c per hour. Only $32.50. See it in operation. C. Tayler Home Appliance Co. 1436 Government Street. E 3281.

## 28x MISCELLANEOUS FOR SALE

KELVINATOR REFRIGERATOR
Large size, across-top freezer. Started to use in June. Cost $399.50. Take $295. E 9508.
ELECTRIC STOVE
Moffat de luxe, two-oven, fully automatic, as new. Cost $535. Take $385. E 9508.
49c—EARRINGS—49c
Your choice of regular $1.00 to $2.50 values. Hundreds of pairs to choose from.
CAROL ANN GIFT SHOP
835 Fort St. B 2733
ELECTRIC STOVE, OR TRADE FOR piano, Coleman oil heater with barrel and stand. Roll-away cot, like new, electric heater. 1136 Balmoral Road after 5 p.m.
TWO PAIR BOYS' TUBE ICE SKATES; one pair size 6 C.C.M. pro skates, cost $22 new, two years old, $5.50; other pair size 5, in excellent condition, $4.50. E 4833.
USED FRIGIDAIRE REFRIGERATOR, approximately seven cubic feet, excellent condition, $145.
MAIS ELECTRIC SERVICE
1821 Cook Street B 4131
GOOD 30-FOOT EXTENSION LADDER, $14; 16-foot extension ladder, $8; six-foot step ladder, $3. Pandora Furniture. E 6319.
ALUMINUMM LADDERS
Featherlight, built to last a lifetime. Fletcher Heating Supplies, 2020 Douglas. E 8913.
FOR QUICK SALE, SIX ALUMINUM umbrella-type clothes driers, $7.50 each. Regular price, $15. Farmer Construction, 2925 Douglas.
SPECIAL POTATOES, $2.39 100 lbs., oranges, 2 doz. 25c. Everything at a low price. Out-Door Market, 3475 Quadra, at Cloverdale.
LET US ADVERTISE AND SELL FOR you, $1 service charge. The Shopping Center and Rentals, 633A Johnson St. B 2414.
ADDING MACHINES, CASH REGISTERS. Asco slicing machines and packaging scales. Owen's, 939 Johnson Street. E 9353.
GIRL'S WHITE FIGURE SKATES, WITH guards, size 5, good condition, price $7.50. B 2977.
WE FIX RADIOS AND TV IN YOUR own home, day or evening. Home Radio and TV Service. B 1831 or B 2359.
TWO MEN'S TOPCOATS, HEAVY weight, light weight; dark suit, sizes 46; two-burner electric plate. E 4510.
THREE-QUARTER MUSKRAT COAT, $36.38. Platters, Spanish lace, scarf, bedspreads. B 6429.
FAIRBANKS MORSE SMALL OIL heater, $42.50 or offer; brown steel bed, $7.50. B 0735.
CHEAP FOR QUICK SALE—MISCELlaneous furniture. 1127 Lyall Street. B 9507.
SWEET, RIPE EATING, CANNING pears 5c pound. 20 pounds delivered G 2361.
BOB-A-LAWN POWER MOWER AS NEW $95. Also garden tools, lawn sprinklers and hose. E 9508.
ROTTED MANURE, CINDERS, SOIL, rock, $1.50 yard up. Hay, $1 bale at barn. 1846 Kings Road. H. Vye. G 5564.
DRY HEN MANURE WITH PEAT MOSS, five sacks $3.75, 10 sacks for $6.85 (sacks not included). Delivered. G 9051.
FOR RAINBIRD SPRINKLERS SEE Power Mower Sales and Service, 712 Humboldt Street. B 6513.
A READY MARKET FOR WHAT YOU HAVE TO SELL MAYNARD'S AUCTIONEERS. G 5921
BARGAINS
Frigidaire refrigerators, all sizes; Easy-Spin dry washers. E 8693
MANURE, PULVERIZED DUCK GUANO, 60c sack, $3 minimum, delivered. Duck Farm. Phone Sidney 180.
USED SEWING MACHINES — LARGE selection, all good condition. Elna Sales & Service, 888 Fort Street. E 6313
SEE THE NEW LEAF SWEEPERS AT Power Mowers Sales & Co., 712 Humboldt. Available for immediate delivery.
THREE BEDS, COMPLETE; ONE spring-filled, two felt mattresses, as new, $25 each. G 1380 between 6-7 p.m.
LLOYD BABY CARRIAGE, $25, GOOD condition. B 3258.
SINGLE BED, SPRINGS AND MATtress, $15. Phone G 6350.
SWEET BLACK GRAPES, EATING OR jelly. 4048 Gordon Head Road.
OIL DRUM, 6'-FOOT STAND, COPPER coil pipe, level valve. G 3662.
UMBRELLAS REPAIRED. PRICE'S KEY Shop, 847 Fort St. G 6221.
GRAVEL—CRUSHED FILL OR ROAD, garden soil, rocks, clay. G 9421.
GIRL'S FIGURE SKATES, GOOD BOOTS, supports, size 5; coat, size 10-11. E 6061.
YOUR HEADQUARTERS FOR FLOWER craft and copper craft supplies. Hobbies and Crafts, 741 View Street. E 7832.
WANTED — BIKE SUITABLE FOR eight-year-old girl. G 5532.
TOMATOES, PEARS. BRING CONtainers. 943 Lodge. B 3077.
WINTER PEARS FOR SALE, $1 A BOX. Bring containers. 1824 Haultain.
APPLES — KINGS, DELICIOUS, SPYS, $1 box. 424 Atkins Road. Belmont 8 F.
CLIMAX STRAWBERRY PLANTS, WELL rooted. Tosh, 1817 Feltham.
OFFICE TYPEWRITER IN GOOD CONDITION, $45. B 6745.
COTTAGE-SIZE, OLDER-STYLE PIANO. G 1776.
FOR SALE—MAROON BABY CARRIAGE, good condition, $20. 2564 Maynard.
GOOD PEARS, BRING CONTAINERS. $1 box. 971 Lodge Avenue. E 0396.
USED FURNITURE AT LOWEST prices. Reliable Furniture, 541 Johnson.
THREE BRAND NEW STORE FIXtures. Sacrifice price. B 6612, B 4821.

## 28x MISCELLANEOUS FOR SALE

CONCORD GRAPES FOR SALE. A. Kockott, West Saanich Road, past Keating.
BUZZ SAW. HAVE LARGE CONTRACT. Cheap for cash. Call at 964 Lyall Street.
CHILD'S WHITE FIGURE SKATES, C.C.M. Junior, size 11; $4.50. B 4625.
APPLES AND PEARS FOR SALE. JOE Smith, 1837 Holland Avenue.
ELECTRIC, HAND-TREADLE SEWING machines (used). Taylor's, 816 Fort.
NEW YOUTH BED WITH SPRING; $15. E 0689 after 6 p.m.
FROM - FACTORY - TO - YOU PRICES Haida Paint Mfg. Co. Ltd. 1302 Wharf.
WALLPAPER SALE—20%, 30% 40% OFF. Harte-Andrews Paints Ltd, 711 View St.
CABINET MAKING—VARIETY WOOD Products 1613 Oak Bay Avenue G 1833
PHONE B 7622. GOOD USED VACUUM cleaners guaranteed for one year.
FLOAT VALVE, ALSO COPPER PIPING, for range, oil burner. G 1268.
APPLES, $1.25 BOX. BRING CONtainers. 1843 Kings Road.
NAILS, TWO KEGS 2½-INCH; 50 LBS. 4-inch. Save 20%. B 3325, B 8664.
BOSC PEARS, GOOD KEEPERS, $1 BOX, bring containers. 3308 Doncaster.
TWO PAIR UNLINED FLORAL DRAPES, 108 inches, $12; 68 inches, $8. B 3914.
FOR PICTURE FRAMING DIGGON'S
FOR RUBBER STAMPS DIGGON'S

Mc & Mc
APPLIANCE SALE AT GREAT SAVINGS TO YOU
Complete Installed TV
For only $249.50
Floor models and demonstrator 17" and 21" TV Sparton—Stromberg—Carlson and other well known makes. Available in Table and Console models. Mahogany and Walnut finish.
Radio Combinations
3-Speed Automatic record players. 10" or 12" Speaker. Extra large record space. Highest trade-in allowance.
From $199.50
Refrigerators
White enamel, reconditioned, well-known brands—Frigidaire, G.E., Norge, Servel, also floor models on new refrigerators
Special, priced to clear,
From $49.50
Duo Therm Home Heaters
Free—Automatic Thermostat, Draft minder, Day tank, with every Duo Therm heater.
Special, complete, from $84.95
Ranges
Wood and Coal — Electric — Gas — New or used. See Mc & Mc Appliance Department—All makes.
Special priced, from $12.50
Free Transportation to Store in Greater Victoria Area (major appliances only).
Mc & Mc
1400 Government Street G 1111

BAMBOO LEAF RAKES
A Good, Sturdy Rake to Clean Up the Garden
29c Each
Buy NOW ! ! !
CAPITAL SUPPLY CO.
"Your Surplus Centre"
1501 Government G 2713

FREE! FREE! FREE!
SPECIAL OFFER
Eight Caldwell Towels (Bath), 22"x42".
Eight Caldwell Towels (Guest), 16"x28".
Eight Caldwell Face Cloth, 12"x12".
Plus
Year's Supply of Rinso
When you purchase a new
FIRESTONE AUTOMATIC WASHER
Take work out of your washdays. Set the dial and let the machine do the rest. Easy installation. No holes to drill. No bolts to fasten.
Today at
DICKINSON & DUNN

## 28x MISCELLANEOUS FOR SALE

EATON'S
TRADE-IN DEPARTMENT
636 Broughton Street
VACUUM CLEANERS
1 Knight Tank Type $15.00
1 Trojan Tank Type $15.00
1 Beatty Upright $10.00
4 Morphy-Richards Uprights with attachments, each $45.00
RANGES
4 3-Burner apartment electric, each $25.00
1 Acme oil heater $40.00
1 Gurney ¾ gas $135.00
1 Empire coal and wood $45.00
WASHERS
1 Beatty $15.00
1 Easy Spin-Dry $45.00
1 Coffield $35.00
1 Bendix $89.00
REFRIGERATORS
6 Ice boxes, each $5.00
1 Westinghouse $98.00
1 Lee Pac $15.00
FURNITURE
1 Daveno $18.00
1 Wooden Kitchen Set $15.00
T. EATON CO. LTD.
Canada, Ltd.

JUNIOR BOXES, McINTOSH APPLES. Case $1.79
TABLE POTATOES, Per sack, only $2.75
LOU POY CO.
2516 DOUGLAS STREET G 5225

A.B.C. ELECTRIC
"Vacuum Cleaner Sales and Service"
807 FORT STREET G 3113

## 29 WANTED MISCELLANEOUS

TRY IT AT MAYNARD'S AUCTIONEERS G 5921
ISLAND JUNK — WE WANT YOUR rags, beer bottles, tools, iron, useful things. E 0343. Town, country.
10-INCH TABLE SAW, DELTA PREferred. Price. Box 1398, Victoria Press.
TO SELL GOOD BOOKS CALL B 1427 THE HAUNTED BOOKSHOP, 845 Fort St.
WANTED — USED FURNITURE. HOLland Bros. & Company. Empire 0913.
ANYTHING IN TOOLS, TRUNKS, SUITcases. Highest price paid. G 6634.
OLD BICYCLES AND PARTS ARE worth money at 585 Johnson Street.
WANTED
Good Used Furniture
HUB FURNITURE CO.
713 JOHNSON STREET G 6425

## 31a POULTRY, HATCHING EGGS, ETC.

"THE CHICKS WHICH GIVE RESULTS" —New Hampshire broiler chicks. Pullets of various ages and breeds. Write for particulars and prices and remember, "It's Results That Count."
RUMP & SENDALL LTD.
Langley Prairie, B.C.
J. L. Lang, Vancouver Island Representative, 3976 Braefoot Road. Albion 311G.
FOWL, 4 TO 7 LBS., 30c LB. LIVEweight at the farm. Roasters, 40c lb. T. Raynbird, Old West Road, Royal Oak. Phone Keating 35Q.
15 PUREBRED TOULOUSE GEESE, $4 each. S. L. Earcus, R.R. 1, Victoria. G 8363.
GEESE, 60 CENTS PER LB. DRESSED; rabbits, 40 cents per lb. dressed. Colquitz 220 X.
Bolivar Skookum Chicks
All popular breeds, crosses and Broiler Chicks. Write for our 1953 reduced prices and educational literature. Forty-one years of continuous service is your assurance of top quality and courteous service. Satisfaction guaranteed.
BOLIVAR HATCHERIES LTD.
Box 860, New Westminster, B.C.

## 31b HORSES

WESTERN SADDLE AND BRIDLE. E 4239.

## 31c CATTLE

FRESH SHORTHORN GURNSEY, FIVE-gallon cow. Albion 34 R.

## 31f DOGS

REGISTERED KEESHONDEN, SIX months old; champion stock; good show. Keating 87 X.
BEAUTIFUL GERMAN SHEPHERD PUPpy, spade, five months; cheap to good home in country. Albion 69 X.
WELL BRED LIGHTER GOLDEN COCKer spaniel puppies, 6 weeks, male, $15; female $10. Phone Belmont 202-K.
IMPORTED PEDIGREE BOXER, MALE, 18 months. $60 or offer. B 8913.

## 31i CAGE BIRDS and AVIARIES

WANTED TO BUY, AN AVIARY FOR 22 birds. Have birds only, looking for aviary. Needed as soon as possible. Contact I. V. Saunders. G 9458. E 7194.
SALE BUDGIES. YOUR CHOICE OF young bird, with new cage, $6.95 and $7.95. B 5036 - 2930 Westdowne.
BABY BUDGIES AND BREEDERS. 1387 Hastings.
BABY BUDGIES. TOSH, 1817 FELTHAM.
BABY BUDGIES, $3; ADULTS, $4. E 4594.

## 31x MISCELLANEOUS LIVESTOCK

GOOD HAY, $30 PER TON, DELIVERED, Metchosin vicinity. Belmont 74 M, evenings.

## 34 HOTELS

UNDER NEW MANAGEMENT, LITTLE Paddocks Lodge, R.R. 1, Duncan, B.C. Beautifully situated, modern conveniences, lake frontage. Fishing, hunting. "Home away from Home." Elderly people and pensioners made welcome. Moderate rates. Phone 335 R2.
ABERDEEN HOTEL
This hotel has just been redecorated, ideal for business people. Attractive rates, secluded garden. Close to town. Phone G 3742.
GLEN COURT HOTEL
CLEAN, COMFORTABLE, QUIET SURROUNDINGS; WEEKLY RATES, $5 AND UP. BLANSHARD AND HUMBOLDT. G 0129.
TWIN CEADER'S TOURIST APARTments, 1280 Newport, suites, winter rates. E 5411.
THE GLENSHIEL, 606 DOUGLAS — A residential hotel providing every comfort for elderly people. E 4164.
RITZ HOTEL, 710 FORT ST.
FURNISHED APARTMENTS AND ROOMS — E 1021
Elevator Service Permanent or Transient

## 35 BOARD and ROOM

JAMES BAY HOTEL
A year-round low weekly rate for permanent guests, with or without meals. Hot and cold water and telephone in every room. Television entertainment. Room with meals as low as $22.50 per week. A limited number of vacancies available September 1. 270 Government Street. G 7151
$14 WEEKLY—YOUNG GENTLEMAN TO SHARE TWIN BEDROOM, PRIVATE BATHROOM, LAUNDRY FACILITIES, ETC. BREAKFAST, DINNER, PACKET LUNCH. VERY COMFORTABLE HOME, AIR-CONDITIONED, AUTOMATIC HEAT. 1127 LYALL. B 9507.
BEDROOM AND BREAKFAST, SUBstantial, wanted, down town area. Businessman. Permanent. No phone replies answered. State terms, etc. Box 1428, Victoria.
YOUNG COUPLE IN MODERN HOME would like to board two young men to share room. Full board, $15 per week. B 4040.
WILL BOARD ELDERLY LADY, OR just room, or care if required; good home, no steps; central. 840 Courtney, side door. B 3250.
THE GUEST HOUSE HOTEL
Sleeping rooms, board accommodation. Under new management.
E 5254. 1052 Newport Ave.
SLEEPING ROOM, LARGE BRIGHT room, twin beds; good meals; lunches packed; garage. E 0968.
COMFORTABLE BOARD AND ROOM, working man. Apply 409 Dunedin Street.
EXCELLENT ACCOMMODATION BUSIness gent. Double or single. 1120 McClure.
BOARDERS. DAY SHIFT WORKERS. 639 Hillside.
ROOM AND BOARD, DOUBLE OR single. E 8172.
FOR WORKING GIRL, IN WARM, friendly home, $50 month. B 9405.
ROOM AND BOARD FOR TWO YOUNG men; double room, twin beds. E 3416.
ROOM WITH MEALS, EVERY COMFORT, ten minutes walk to city. B 4933.
CRAIGMYLE, 1037 CRAIGDARROCH. Business persons, single, share. G 8497.
A VACANCY FOR YOUNG MAN, NEAR Parliament Buildings. E 1020.
ROOM AND BOARD FOR A BUSINESS man. B 2670.
GOOD HOME COOKING. NICE, COSY room. B 6372.
ROOM AND BOARD FOR WORKING man, central. E 9274.

## 36 ROOM and BOARD WANTED

YOUNG LADY DESIRES BOARD AND room with good family near Central High School. Box 1413, Victoria Press.

## 37 ROOMS TO RENT FURNISHED

ROOM TO RENT, ELDERLY OR WORKing couple. Housekeeping facilities or room and board if preferred. Fairfield district. Phone E 9744.
COMFORTABLE FURNISHED ROOM, automatic heat; ground floor. Oak Bay. B 4017.
COMFORTABLE FRONT ROOM, LIGHT housekeeping, or will give breakfast and pack lunch. 1106 Kings Road.
DE LUXE ROOM IN PRIVATE HOME for businessman and elderly lady. Breakfast optional. 625 Linden. E 2505.
LARGE FRONT ROOM, NEAR BUS AND Jubilee. 1721 Brandon.
CLEAN ROOM, CLOSE TO BUS; PRIvate home; board if desired. B 3774
SLEEPING ROOMS IN TOWN, MEN only. G 5915 after 5 p.m.
TWO ROOMS PARTLY FURNISHED. E 7870.
NICE COMFORTABLE ROOM, $6.50 A week, businessman. G 7442.
SLEEPING ROOM, NEAR OAKLAND School; suit teacher, $6 weekly. E 2474.

## 37a ROOMS TO RENT UNFURNISHED

VACANT, END OF MONTH, ONE room and kitchenette, quiet home, James Bay. G 6296.
THREE-ROOM SUITE, SELF CONtained, with electric stove, for quiet couple. Adults, $55. G 3997.
TWO ROOMS WITH SEPARATE BATHroom. Vacant, 2846 Quesnel Street.
THREE ROOMS AND BATH. ELDERLY couple. 4930 Cordova Bay Road.
TWO-ROOM SUITE, SELF CONTAINED, near Jubilee Hospital. 1750 Albert Avenue.

## 38 HOUSEKEEPING ROOMS TO RENT, FURNISHED

WARM COMFORTABLE SINGLE ROOM, all housekeeping facilities. Oak Bay. B 1950.
NICE ROOM FOR LIGHT HOUSEKEEPing on the ground floor. Near Oak Bay Junction. G 6429.
BRIGHT, CHEERFUL ONE OR TWO rooms with a kitchen, near Parliament Buildings. E 9132, after 5 p.m.
GOOD HOME FOR ELERLY LADY. Privileges. Reasonable rent. Gorge bus at door. B 0073, 395 Obed.
TWO TWO-ROOM SUITES, $40 AND $45. Business people preferred. 1121 Burdett. G 9954.
LARGE FRONT; LAUNDRY, REFRIGerator privileges. Single $30. E 3373, 1016 Carberry Gardens.
ESQUIMALT. EVERYTHING FOUND. Close to bus. Prefer working person. B 4742.
FULLY FURNISHED LIGHT HOUSEkeeping room with private bath and dressing room. Scott Apartments. B 1221.

## TELEVISION PROGRAMS

### Saturday, October 10
KING—TV—CHANNEL 5
6.15 This Is Your Music
6.30 Who Said That
7.00 March On
7.30 I Bonino
8.00 Pepsi Cola Playhouse
8.30 Quiz of Two Cities
9.00 Dangerous Assignment
9.30 Jeweler's Showcase
10.00 To Be Announced
10.30 Paul Winchell Show
11.00 "Swiss Family Robinson"
12.15 Nightcap Final

KTNT—TV—CHANNEL 11
6.30 KTNT-TV News
6.45 Football Classics
7.00 Medallion Theatre
7.30 Mirror Theatre
8.00 Jackie Gleason Show
9.00 Two for the Money
9.30 My Favorite Husband
10.00 Film Theatre
10.30 The Late Show ("Thunder Rock" with James Mason and Lilli Palmer)
12.00 Sign Off
Note: (M) Microwave.

### Saturday, October 10
KVOS-TV—BELLINGHAM CHANNEL 12
6.30 Cartoon Time
6.45 Western Theatre
7.45 Film Parade
8.15 Big Parade
8.45 Candlelight Theatre

### Sunday, October 11
KVOS-TV—BELLINGHAM CHANNEL 12
6.30 Hank McCune (Dr. Ross)
7.00 Big Playback
7.15 What's Your Trouble
7.30 Four Star Playhouse
8.00 The Ruggles
8.30 Candlelight Theatre

### Monday, October 12
KVOS-TV—BELLINGHAM CHANNEL 12
6.35 Adventure
6.55 Crusader Rabbit (cartoon)
7.00 News
7.15 Film Parade
7.45 Ringside With the Rasslers
8.45 Industry on Parade
9.00 Candlelight Theatre

# Full Television Programs for Next Week for Stations KING and KTNT

## KING-TV—Channel 5

### Sunday, October 11
11.25 News
11.30 Frontiers of Faith
12.00 Zoo Parade
12.30 This Is the Life
1.00 Super Circus
1.30 American Forum
2.00 I Married Joan
2.30 Judge For Yourself
3.00 Letter to Loretta
3.30 Meet Your Congress
4.00 Quick As a Flash
4.30 Hank McCune
5.00 Robert Montgomery Presents
6.00 Date With Judy
6.30 Jimmy Wakeley Western Theatre
7.30 Ford Theatre
8.00 Comedy Hour
9.00 My Son Jeep
9.30 George Jessell
10.00 News
10.05 Telenews Digest
10.30 "The Invisible Wall," with Don Castle
12.00 Nightcap Final

### Monday, October 12
10.15 News
10.20 Bill Moshier—Farm Summary
10.25 You Are What You Eat
10.30 On Your Account
11.00 Community Workshop
11.30 Ding Dong School
12.00 Glamour Girl
12.30 Welcome Travelers
1.00 "Frisco Waterfront," with Ben Lyon, Rod LaRoque
2.00 Big Picture
2.30 King's Queen
3.15 Vanity Views
3.30 King's Kamera
4.30 Market Magic
5.00 Superman
5.30 Sheriff Tex
6.00 Telecourse in History of Theatre
6.30 Early Edition
6.45 Weather Man
6.50 Sports Screen
7.00 Range Rider
7.30 Yesterday's Newsreel
7.45 NB of C Reporter
8.00 You Asked For It
8.30 Orient Express
9.00 To Be Announced
9.30 Armchair Adventure
9.45 Seattle Wrestling
10.45 "Laughing At Danger," Frankie Darrow
12.00 Nightcap Final

### Tuesday, October 13
10.15 News
10.20 Bill Moshier—Farm Summary
10.25 You Are What You Eat
10.30 On Your Account
11.00 Community Workshop
11.30 Ding Dong School
12.00 Glamour Girl
12.30 Welcome Travelers
1.00 "A Scream in the Dark," Robert Lowery, Marie McDonald
2.00 To Be Announced
2.30 King's Queen
3.15 Vanity Views
3.30 King's Kamera
4.30 Market Magic
5.00 Wild Bill Hickok
5.30 Sheriff Tex
6.00 Bridge Discussion
6.25 United Good Neighbors
6.30 Early Edition
6.45 Weather Man
6.50 50-Yard Line
7.00 Washington vs. USC
7.30 Amos 'n Andy
8.00 Favorite Story
8.30 Junction Jamboree
9.00 Danny Thomas
9.30 Chevron Theatre
10.00 World Today
10.15 Cecil Solly
10.30 Name's the Same
11.00 Fireside Theatre
11.30 Talent Patrol
12.00 Nightcap Final

### Wednesday, October 14
10.15 News
10.20 Bill Moshier—Farm Summary
10.25 You Are What You Eat
10.30 On Your Account
11.00 Community Workshop
11.30 Ding Dong School
12.00 Glamour Girl
12.30 Welcome Travelers
1.00 "The Covered Trailer," James Gleason, Mary Beth Hughes
2.00 To Be Announced
2.30 King's Queen
3.15 Vanity Views
3.30 King's Kamera
4.30 Market Magic
4.45 News. Adventures for Young America
5.00 Kit Carson
5.30 Sheriff Tex
6.00 Professor Taylor
6.15 And Give Thee Peace
6.30 Early Edition
6.45 Weather Man
6.50 Sports Screen
7.00 Lone Ranger
7.30 Four Star Playhouse
8.00 Douglas Fairbanks Presents
8.30 Liberace
9.00 TV Tryouts
9.30 Foreign Intrigue
10.00 World Today
10.15 Greatest Fights of Century
10.30 Badge 714
11.00 Martin Kane
11.30 Who Said That
12.00 Nightcap Final

### Thursday, October 15
10.15 News
10.20 Bill Moshier—Farm Summary
10.25 You Are What You Eat
10.30 On Your Account
11.00 Community Workshop
11.30 Ding Dong School
12.00 Glamour Girl
12.30 Welcome Travelers
1.00 "Prison Shadows," Roger Prior, Charlotte Henry
2.00 To Be Announced
2.30 King's Queen
3.15 Vanity Views
3.30 King's Kamera
4.30 Time For Hospitality
5.00 Space Cadet
5.30 Sheriff Tex
6.00 Looking At Music
6.15 Industry On Parade
6.25 United Good Neighbors
6.30 Early Edition
6.45 Weather Man
6.50 The Morning After
7.00 Cisco Kid
7.30 Playhouse of Stars
8.00 Groucho Marx
8.30 Life of Riley
9.00 Open For Business
9.30 Ray Bolger
10.00 World Today
10.15 Strange Adventure
10.30 "Remedy For Rides," Gene Hersholt
12.00 Nightcap Final

### Friday, October 16
10.15 News
10.20 Bill Moshier—Farm Summary
10.25 You Are What You Eat
10.30 On Your Account
11.00 Community Workshop
11.30 Ding Dong School
12.00 Glamour Girl
12.30 Welcome Travelers
1.00 "Hearts in Bondage," James Dunn, Charlotte Henry
2.00 To Be Announced
2.30 King's Queen
3.15 Vanity Views
3.30 King's Kamera
4.30 Market Magic
5.00 Gene Autry
5.30 Sheriff Tex
6.00 Nutzie the Clown
6.15 Watch the World
6.30 Early Edition
6.45 Weather Man
6.50 Sports Screen
7.00 Paul Winchell Show
7.30 Trouble With Father
8.00 Ozzie and Harriet
8.30 Mercedees
8.45 The Wanderer
9.00 Pride of the Family
9.30 Dragnet
10.00 World Today
10.15 Mr. Make It
10.30 To Be Announced
11.00 My Little Margie
11.30 Wonderful John Acton
12.00 Nightcap Final

### Saturday, October 17
10.40 News
10.45 Football This Week
11.00 Smiling Ed McConnell
11.30 Pressbox Preview
11.45 Alabama vs. Tennessee
2.30 Football Scoreboard
2.45 To Be Announced
3.00 Space Patrol
3.30 Sky King
4.00 Hippodrome
4.30 Ted Mack Amateur Hour
5.00 Captain Midnight
5.30 Mr. Wizard
6.00 Famous Fights
6.15 This Is Your Music
6.30 Comeback
7.00 March On
7.30 I Bonino
8.00 Pepsi Cola Playhouse
8.30 Quiz of Two Cities
9.00 Dangerous Assignment
9.30 Death Valley Days
10.00 To Be Announced
10.30 "The Devil and Daniel Webster," Edward Arnold, Gene Lockhart, Ann Shirley
12.00 Nightcap Final

## KTNT-TV—Channel 11

### Sunday, October 11
10.45 News and Previews
11.00 Pro football (Detroit Lions vs. S.F. 49'ers)
2.00 Omnibus
3.30 KTNT-TV News
3.45 Sportsreel
4.00 Circle 11 Ranch
5.00 Channel 11 Matinee ("Return of Rin-Tin-Tin" with Donald Wood and Bobby Blake)
6.30 Quiz Kids
7.00 Private Secretary
7.30 What's My Line
8.00 Toast of the Town
9.00 Fred Waring Show
9.30 Arthur Murray Party
10.00 The Web
10.30 The Big Playback
10.45 The Late Show ("Badman's Gold" with Johnny Carpenter and Alyn Lockwood)
12.00 Sign Off

### Monday, October 12
10.15 News and Previews
10.30 KTNT-TV Home Show
11.30 Linkletter's House Party
11.45 Linkletter's House Party
12.00 The Big Payoff
12.30 The Bob Crosby Show
12.45 The Bob Crosby Show
1.00 Double or Nothing
1.30 Feminine Touch
1.45 Arthur Godfrey Time
2.00 Arthur Godfrey Time
2.15 Arthur Godfrey Time
2.30 Arthur Godfrey Time
2.45 Strike It Rich
3.15 Bride and Groom
3.30 Garry Moore Show
3.45 Garry Moore Show
4.00 Dandy Time
4.30 Channel 11 Matinee
5.30 Don Winslow
6.00 KTNT-TV News
6.15 What's Your Trouble
6.30 Doug Edwards and News
6.45 Perry Como Show
7.00 Studio One
8.00 Burns and Allen
8.30 Arthur Godfrey's Talent Scouts
9.00 I Love Lucy
9.30 Red Buttons
10.00 Rocky King
10.30 Plainclothesman
11.00 Chronoscope
11.15 The Late Show ("Phantom of Chinatown" with Grant Withers and Keye Luke)
12.30 Sign Off

### Tuesday, October 13
10.15 News and Previews
10.30 KTNT-TV Home Show
11.30 Linkletter's House Party
11.45 Linkletter's House Party
12.00 The Big Payoff
12.30 Bob Crosby Show
12.45 Bob Crosby Show
1.00 I'll Buy That
1.15 I'll Buy That
1.30 Jonathan Story
1.45 Arthur Godfrey Time
2.00 Arthur Godfrey Time
2.15 Arthur Godfrey Time
2.30 Women Today
2.45 Strike It Rich
3.15 Bride and Groom
3.30 Garry Moore Show
3.45 Tunes and Topics
4.00 Dandy Time
4.30 Circle 11 Ranch
5.30 Don Winslow
6.00 KTNT-TV News
6.15 The Port Is My Story
6.30 Doug Edwards and News
6.45 Jane Froman Show
7.00 Film Feature
7.30 Ramar of the Jungle
8.00 Story Theatre
8.30 Red Skelton
9.00 This Is Show Business
9.30 Suspense
10.00 Danger
10.30 The Late Show ("Mr. Drake's Luck" with Douglas Fairbanks Jr., Yolanda Donlon)
12.00 Sign Off

### Wednesday, October 14
10.15 News and Previews
10.30 KTNT-TV Home Show
11.30 Linkletter's House Party
11.45 Linkletter's House Party
12.00 The Big Payoff
12.30 Bob Crosby Show
12.45 Bob Crosby Show
1.00 Double or Nothing
1.30 Feminine Touch
1.45 Arthur Godfrey Time
2.00 Arthur Godfrey Time
2.15 Arthur Godfrey Time
2.30 Arthur Godfrey Time
2.45 Strike It Rich
3.15 Bride and Groom
3.30 Garry Moore Show
3.45 Garry Moore Show
4.00 Dandy Time
4.30 Channel 11 Matinee
5.30 Don Winslow
6.00 KTNT-TV News
6.15 Football Forecast
6.30 Doug Edwards and News
6.45 Perry Como
7.00 Blue Ribbon Bouts
7.45 Howie Odell Show
8.00 Godfrey and Friends
8.30 Godfrey and Friends
9.00 Strike It Rich
9.30 I've Got a Secret
10.00 TV Showhouse ("Guns of Justice" with James Ellison and Russel Hayden)
11.00 Chronoscope
11.15 International Wrestling
12.30 Sign Off

### Thursday, October 15
10.15 News and Previews
10.30 KTNT-TV Home Show
11.30 Linkletter's House Party
11.45 Linkletter's House Party
12.00 The Big Payoff
12.30 Bob Crosby Show
12.45 Bob Crosby Show
1.00 I'll Buy That
1.15 I'll Buy That
1.30 Jonathan Story
1.45 Arthur Godfrey Time
2.00 Arthur Godfrey Time
2.15 Arthur Godfrey Time
2.30 Woman Speaks
2.45 Strike It Rich
3.15 Bride and Groom
3.30 Garry Moore Show
3.45 Garry Moore Show
4.00 Dandy Time
4.30 Flash Gordon
5.00 Red Barry
5.30 Don Winslow
6.00 KTNT-TV News
6.15 The Christophers
6.30 Doug Edwards and News
6.45 Jane Froman Show
7.00 Times Square Playhouse
7.30 City Hospital
8.00 Mr. McNutley
8.30 Four Star Playhouse
9.00 Lux Video Theatre
9.30 Big Town
10.00 Film Feature
10.30 The Late Show ("Abie's Irish Rose," with Joanne Dru and Richard Morris)
12.00 Sign Off

### Friday, October 16
10.15 News and Previews
10.30 KTNT-TV Home Show
11.30 Linkletter's House Party
11.45 Linkletter's House Party
12.00 The Big Payoff
12.30 Bob Crosby Show
12.45 Bob Crosby Show
1.00 Double or Nothing
1.30 Your Afternoon Movie
2.45 Strike It Rich
3.15 Bride and Groom
3.30 Garry Moore Show
3.45 Garry Moore Show
4.00 Dandy Time
4.30 Circle 11 Ranch
5.30 Don Winslow
6.00 KTNT-TV News
6.15 Sportsreel
6.30 Doug Edwards and News
6.45 Perry Como
7.00 TV Theatre
7.30 Beat the Clock
8.00 Mama
8.30 Topper
9.00 Playhouse of Stars
9.30 Our Miss Brooks
10.00 My Friend Irma
10.30 Boston Blackie
11.00 Chronoscope
11.15 The Late Show ("Queen of the Yukon," with Chas. Bickford and Irene Rich)
12.30 Sign Off

### Saturday, October 17
12.45 Cartoon Time
1.00 The Lone Ranger
1.30 Johnny Jupiter
2.00 Rod Brown, Rocket Ranger
2.30 Buck Rogers
3.00 Circle 11 Ranch
4.00 Tim Tyler's Luck
4.30 Saturday Movie Tehatre
7.00 Medallion Theatre
7.30 Mirror Theatre
8.00 Jackie Gleason Show
9.00 Two For the Money
9.30 My Favorite Husband
10.00 The Late Show ("Lured" with Lucille Ball and George Sanders)

## 38 HOUSEKEEPING ROOMS TO RENT, FURNISHED

WARM COMFORTABLE SINGLE ROOM, all housekeeping facilities. Oak Bay. B 1950.

CLEAN CONVENIENT ROOM, ALSO garage, central, quiet tenants preferred. G 2847.

ROOMS TO RENT FURNISHED. 330 Moss St.

SINGLE ROOM WITH HOT PLATE; walking distance. E 1616.

FURNISHED ROOM ON MAIN FLOOR. Middle-aged lady preferred. 38 Paddon.

COSY ROOMS. WHILE AWAY FROM home; garage. 1623 Belmont. B 4515.

HOUSEKEEPING ROOM. YORK HOTEL, 711 Johnson Street.

NICE FRONT ROOM, FURNISHED; single; near arena. 918 Green.

NICELY FURNISHED HOUSEKEEPING room, one or two men. G 2047.

WIMBLEDON HOUSE
344 Cook Street G 2632

## 40 FLATS and APARTMENTS TO RENT, FURNISHED

WITHIN WALKING DISTANCE IN seven-year-old four-suite apartment block. Oak floors throughout, consisting of living room, arrow-shaped dinette, modern kitchen, large bedroom, garage, basement, equipped with fridge and stove, well furnished even to knives and forks. Rent $90 per month. Contact I. V. Saunders, Newstead Realty. E 7194 or eves., G 9458.

CAROLINE APARTMENTS — SEA VIEW suite, opposite Beacon Hill Park. Consisting of bed-living room, bathroom, dinette, kitchen with range and refrigerator. Vacant October 10. $75 per month. Hagar & Swayne Limited. G 6531.

BACHELOR SUITE WITH FRIDGE, electric stove and garage, $53 per month. Also one three-room self-contained apartment, $70 per month including garage. Adults only. B 4056 or apply Suite 3, View Royal Apartments, 205 Island Highway.

2-ROOM FURNISHED APARTMENT, facing water. Picture windows. Main floor. Adults. Single housekeeping rooms, fireplace, ground floor. Available now. 432 Dallas Road.

FIVE-ROOM APARTMENT WITH GARAGE and frig. In clean, quiet home near Parliament Buildings and park. No children. 613 Toronto St.

$60. ATTRACTIVE WARM FRONT suite. Private bath. Light and gas inclusive. 516 Michigan Street.

AT LORNE HOUSE, BELMONT AVENUE. Three-room fully furnished, self-contained apartment for quiet couple, private telephone. G 8364 9-12 or after 4.

FURNISHED OR UNFURNISHED SELF-contained bed-sitting room and kitchen; all utilities supplied; garage. Apply No. 6, 237 Island Highway.

THERE WILL BE A VACANCY AT THE Clive Apartments of a lovely furnished suite, Oak Bay, October 15. Monthly or permanent. E 9237.

LARGE, ATTRACTIVE HOUSEKEEPING rooms. Everything found. Abundance of hot water and well heated. 1002 Carberry.

LOVELY SUITE, AUTOMATIC HEAT. Dishes, linen supplied. 1280 Newport. E 5411.

TWO-ROOM SUITE, ALSO ONE ROOM, private bathroom, close to Haultain bus. B 4315.

LARGE TWO-ROOM SUITE, SINK, coal, wood stove, semi-private bathroom, quiet respectable people, $40. G 7063.

THREE-ROOM FURNISHED APARTMENT, $55. Available immediately. Call Western Homes Ltd. B 2157.

BASEMENT SUITE IN NEW HOME, suitable for young working couple. Private entrance. 130 Burnside West.

TWO-ROOM SUITE, ALL FOUND. Phone B 1322.

THREE-ROOM GROUND-FLOOR DUplex, close in. B 1081. 935 Johnson.

SELF-CONTAINED SUITES, WINTER rates. Cambridge Motor Court. G 1220.

TWO-ROOM SUITE, NEAR BUS; USE of washer. G 9594.

### $1.00 Rental Service

All types of accommodation furnished and unfurnished, with personal service to tenants and landlords.
We are also a shopping centre where articles are listed to buy or sell. Hours, 9 to 5.30 p.m., including Wednesday.
Phone B 2414, 633A Johnson
Just down from Douglas

### LOW WINTER RATES

At the San Sebastian and Victoria Courts, Gorge Road, two miles from the city centre on the bus route. Rates by week. Everything supplied except food, including maid service once a week. San Sebastian, E 9632; Victoria Court, G 0262.

### Edgewater Auto Court

Winter rates in effect, one and two bedroom cottages, central heating. Bus stops at door. Phone Belmont 69.

## 40a FLATS and APARTMENTS TO RENT, UNFURNISHED

WITHIN WALKING DISTANCE IN seven-year-old four-suite apartment block. Oak floors throughout, consisting of living room, arrow-shaped dinette, modern kitchen, large bedroom, garage, basement. Equipped with fridge and stove. Well furnished, even to knives and forks. Rent $90 per month. Contact I. V. Saunders, Newstead Realty. E 7194, or eves., G 9458.

AVAILABLE OCTOBER 15. IN EXCELlent electrically heated apartment. Three-room suite consisting of living room, bedroom, cabinet kitchen with electric range and refrigerator. Pembroke bathroom. Rent $70 per month. Adults. HAGAR & SWAYNE LIMITED. G 6531.

NEW APARTMENT BLOCK AT THE corner of Southgate and Vancouver Street will be available for occupancy November 15. Comprises seven ultra-modern, one-bedroom suites with all the latest features of good apartment living. Ask for Mr. Eode for details. Hagar & Swayne Limited. G 6531.

$45. SELF-CONTAINED APARTMENT, ground floor, 4 rooms, 3-piece bathroom, front and back entrances. Immediate possession. Apply 1027 Queens Ave. afternoons 1 to 4 p.m.

$45. SELF-CONTAINED APARTMENT, ground floor, four rooms, three-piece bathroom, front and back private entrances. Immediate possession. Apply 1027 Queens, afternoons 1 to 4 p.m.

ATTRACTIVE APARTMENT, LARGE living room, fireplace, hardwood floors, den, bedroom, kitchen, breakfast nook, automatic heat, private entrance, $85. Trutch St., E 4445.

THREE-ROOM MODERN SUITE, OAK Bay, gas range, frig. Nice view, near beach. Suit married couple or one lady. Heat and water supplied. $65 a month. Phone 1 to 4, 7-8 p.m., E 7370.

AVAILABLE NOW — GROUND FLOOR three-room suite on Gorge Road. Has kitchen stove and heater but tenant supplies fuel. Rent $45 per month. Phone B 4287 (week days).

BED-SITTING ROOM, KITCHEN WITH gas range, private bathroom, newly decorated, at present unfurnished; ideal for working couple. Only $45 per month. B 2619 or G 3640.

CLEAN THREE-ROOM SELF-CONtained, heat, hot water, electric stove, see fridge, $70. Available October 15. E 9726.

UPPER SUITE, FOUR ROOMS, BATH. Heat, hot water, gas stove. Gorge district. Adults. Rent $55. References. Box 1422, Victoria Press.

UNFURNISHED SUITE FOR RENT. $30. Available immediately. 645 Dunedin. B 5839.

SELF-CONTAINED THREE-ROOM UPstairs suite. All found. Rangette. Small child or baby welcome. $48 month. 2664 Cedar Hill Road.

BRIGHT WARM SELF-CONTAINED bachelor suite, close in. Fairfield. E 9631, E 6723.

TWO ROOMS, KITCHEN-LIVING ROOM combined, sun porch. Adults. E 2771 between 12 and 1 p.m. and evenings.

FIVE-ROOM LUXURY APARTMENT, most spectacular view in Victoria; sun deck. Phone G 7736.

NEEDING A FLAT OR HOUSE? SEE Rentals Unlimited, 1216 Broad. B 3544.

MODERN SUITE CLOSE TO JUBILEE Hospital, no children. E 6506.

TWO-ROOM SUITE PARTLY FURnished. 310 Vancouver. B 2895.

SELF-CONTAINED 2-ROOM SUITE, GAS range, good district. E 1905.

## 41 FLATS and APARTMENTS WANTED, FURNISHED

BACHELOR-SUITE, BEDROOM, BATH, kitchenette, nice, central, October 31. $40-$50 monthly, wanted. G 7106, 8 to 11.30 a.m.

YOUNG COUPLE, NO CHILDREN, DEsires two or three-room furnished suite with bath. 206 Douglas Hotel.

## 41a FLATS and APARTMENTS WANTED, UNFURNISHED

URGENT—HOUSE, DUPLEX, THREE OR four-room apartment, by young man, wife, small baby. By Nov. 1 or 15. B 1532 after 3 p.m.

LIVING ROOM, BEDROOM, BATHROOM and kitchen required end October. Phone G 2767.

## 42 HOUSES TO RENT, FURNISHED

FOR FOUR MONTHS FROM NOVEMber 27, two bedrooms, one in basement, automatic oil heat, drive-in garage. Oak Bay. Adults. $85. E 2088.

## 42a HOUSES TO RENT, UNFURNISHED

TWO-ROOM CABIN, NOT FINISHED, acre rough land, light and water available, six-mile circle. Suitable for pensioner, not suitable for single woman. Rent, $10 a month. Good references. Box 1547, Victoria Press.

OAK BAY, UPPER DUPLEX, 4 LARGE, warm rooms, Oil-O-Matic heating, electric range, sea view, adults. E 4196.

SIX ROOMS—THREE UP AND THREE down, full basement. $80 month. Gillespie, Hart & Co., 611 Fort Street.

FIVE-ROOM WARM HOUSE, ADULTS. Box 1397, Victoria Press.

## 42b HOUSES TO RENT, FURNISHED OR UNFURNISHED

ALERT SERVICE TRANSFER CO. LTD. When moving call us for fast, reliable service anywhere in B.C. Safe moving is our motto.
E 4101 F 3569 749 Broughton Street

VETERAN'S FAMILY URGENTLY REquires small house. Would like option to buy; rent to apply as down payment. Box 1517, Victoria Press.

SMALL HOUSE, WATER AND ELECtricity found. $30 per month. Belmont 227-T.

LET JEEVES BROS. MOVING AND storage handle the job. Local and long distance moves. E 9832.

## 43 HOUSES WANTED TO RENT, FURNISHED

WE ARE LOOKING FOR FURNISHED home for three months. Will pay top rent for good home. Have two children. Can furnish good references. Phone G 9315 or G 9873.

## 43a HOUSES WANTED TO RENT, UNFURNISHED

DUPLEX OR SMALL HOUSE AFTER November 1. Provincial government employee with one well-behaved 20-month-old girl. B 9566.

OR WITH OPTION TO BUY, FAMILY home in Oak Bay. Business man with school aged children, excellent references, careful tenants. B 9880.

## 44 HALLS, STORES and OFFICES TO RENT

SPACE ON LOWER YATES ST. CAN be rented as one store in front, large work space at rear, or would consider renting space separately. Suitable manufacturer's agent, wholesale, light industry, etc. Total rent $135. Apply agent,
FRASER BISCOE
576 Yates St. Phone E 9413

CORNER STORE IDEAL FOR GROcery and meat market. Consider experienced partner with some cash to invest to take charge. Blanshard and Humboldt.

REAR BUILDING, 18 FEET BY 18 FEET. Enquire, 739 View Street, where located. Rent, $15 per month.

## 45 MISCELLANEOUS TO RENT

ESQUIMALT ROAD, near Head St., unfurnished, two-roomed, unheated apartment with private bath. Available immediately. Per month $35

ST. CHARLES ST., newly converted 3-roomed, electrically heated apartments completely equipped with electric stove and refrigerator. Lovely garden, good location. Per month $75

CAREY RD., new, unfurnished bungalow, full basement with garage. Wired for electric stove, two bedrooms. Available November 1. Children considered. Per month $75

TEN MILE PT., furnished two-bedroom and den house for 6 months, completely electrically equipped. Per month $100

YATES ST., near new post office, 4 rooms, unfurnished, unheated, second floor. Adults only. Per month $37.50

GRANGE ROAD, two-bedroom oil-heated house fully furnished, garage. Available November 1. Per month $80

KER & STEPHENSON LIMITED
Member Real Estate Board
909 Government Street
G 4127 DAY OR NIGHT G 4127

## 47 CARS FOR SALE

BIG SALE
at
ART BROWNE'S
All Prices Greatly Reduced
1939-1952 Cars
845 Yates B 7411

1949 SUNBEAM-TALBOT 90, IN TOP condition. This is a high quality English car made by makers of Hillman, Rover, Humber, etc. Possibly no parts problem. Beautiful appearance, very fast and powerful. Exceptionally well cared for. Will accept best offer by October 16. Financial difficulty only reason for selling. Will consider cheaper car in trade. Terms can be arranged. G 1659.

1941 Chev. Coupe, radio and heater. One owner. Very good $695
1941 Chev. Coach. Very good buy $495
1940 Chev. Sedan. New paint. Very good car. Motor overhauled, 5,000 miles. $695
1939 Plymouth Coupe. This car is very good $495
We have several late model cars to choose from.
CAPITAL AUTO SALES
2416 Douglas G 9723

1950 MORRIS CONVERTIBLE, IDEAL second car. Heater, top condition. 45 miles to gallon. $250 down, $30 per month. Full price $695. 1950 Chevrolet sport coupe, custom radio and heater, very clean, sacrifice $475 down, balance easy monthly payments. Full price $1,495. Both these cars stored at Causeway Service Station, Government and Wharf Streets.

SELLING OUT SPECIALS.
1946 three-ton dump truck. 1946 Fargo three-ton dump, five-speed transmission. 1949 Ford two-ton, special, new motor. 1942 Fargo dump. 1938 half-ton pickup. 1948 Chevrolet half-ton pickup, all in good condition. Any reasonable offer accepted. On view Sunday and Monday only. 3475 Quadra.

MUST BE SOLD.
1947 Dodge sedan special de luxe, heater, lighter, steam cleaned. Willing to consider a down trade and cash on a good pre-war pickup. $1,150. 2306 Shakespeare, corner Denman. G 6171.

1950 PONTIAC FOUR-DOOR DE LUXE TORPEDO BACK, EXCELLENT CONDITION, HEATER, SEAT COVERS, UNDERCOATED, BACK-UP AND FOG LIGHTS, BLOCK-HEATER. ONE OWNER. PHONE COLQUITZ 35-R.

THERE ARE NO BETTER BUYS IN town than at K-M Motors Ltd., 1107 Yates at Cook. Willys Jeeps, cars and trucks. Sales and Service. The new Aero Willys now as low as $2,336 (f.o.b. Victoria). Open evenings. B 5822.

ABSOLUTELY MUST SELL THIS WEEKEND
1948 Plymouth Special de luxe sedan. In good condition. Custom radio and heater. $1,075. 742 St. Patrick. G 4871.

1941 PLYMOUTH SEDAN SPECIAL DE luxe model, very good tires, radio and heater, seat covers, excellent condition throughout. Must be seen to be appreciated. Suite 1, 1116 Collinson.

GOING EAST, MUST SELL. 1950 FORD Tudor sedan, in perfect condition with radio, air conditioning, sun visor, backup light, windshield washers. What offers. Phone B 4897.

MUST SELL MY 1953 OLDSMOBILE 2-door sedan. Hydramatic drive, white-wall tires, radio, heater. Showroom condition. I will take the loss. E 2688 or E 7832.

NEW 1953 ZEPHYR "6" SEDAN, GREEN, Continental kit radio, heater and other extras. Save $400 on cost of new car. 1555 Burton Avenue; B 4755. Privately owned.

1951 (DECEMBER) AUSTIN A-40. LOW mileage, condition as new. $1,025 for quick sale. Owner returning to England. 1889 Hollywood Crescent.

1949 PONTIAC SEDAN. TORPEDO back, excellent condition, air condition heater, radio, brand-new tires and seat covers. B 1226.

1953 BEL-AIRE. THIS CAR IS FULLY equipped, in immaculate condition, one owner. If you are looking for a new car below market price see Elliot, G 6846.

MUST GO
1931 Buick "6" sedan. Perfect shape. One owner car. Best offer today. 114 Ontario.

1953 CHEV. DE LUXE FOUR-DOOR SEdan. Excellent condition. Air conditioner, heater, seat covers. Can finance. Belmont 323 M.

~~NEED CASH. 1952 LIKE-NEW PREFECT,~~ only 9,100 miles. Terms and older trade arranged. $960 or best offer. 913 Cowichan. E 6854.

1947 BUICK ROADMASTER SEDAN, showroom condition, fully equipped, white wall tires. Will finance. See this car. Causeway Service Station.

1815 DOUGLAS STREET—AUTO INSURance well written at low rates. Hawkes Foster, Ltd. (Harry Foster, manager). Day or night, B 2101.

## 47 CARS FOR SALE

CENTRAL AUTO SALES
The workingman's car lot, 848 Johnson to Pandora. List your car with us. B 6810.

1938 OLDSMOBILE, GOOD SHAPE, radio, heater. Black & White Taxi, G 9331.

1939 CHEVROLET FIVE-PASSENGER coupe. Phone B 2738, can be seen at 2020 Foul Bay Road.

1950 MERCURY SPORTS SEDAN. VERY good condition. Radio, heater, overdrive. B 7398.

1950 CHEVROLET TUDOR DE LUXE, custom radio and heater, excellent shape, $1,600. E 0477.

'42 CHEVROLET 6-PASSENGER, GOOD shape, cash and terms. Mr. Fenton, G 5372 evenings, 5 to 7 p.m.

1946 CHEVROLET FIVE-PASSENGER coupe, $900 or nearest offer. 134 Menzies Street, Suite 1. B 2849.

1949 FORD, RADIO AND HEATER, 34,000 miles, one owner, top shape, owner leaving Canada, $1,250. B 3258.

1938 BUICK SEDAN — BODY AND ENgine in good shape, tires fair. Apply 2564 Maynard Street or B 5030.

1953 CHEVROLET HANDYMAN, 2,300 miles, fully equipped. Best offer. E 9732.

1953 PLYMOUTH DE LUXE RADIO, heater. Cash, trade. 1939-41 model. B 4369.

'32 CHEVROLET COUPE, FAIR CONDItion, quick sale, cheap transportation. See at Sandy's, 1023 View.

1950 MORRIS CONVERTIBLE, TOP condition, $650. Albion 163 W, 3830 Synod Road.

1950 AUSTIN A-40—EXCELLENT CONdition. Owner leaving town. $750. E 6954.

1950 FORD SEDAN—RADIO, AIR CONditioner. A good buy at $1,375. E 8763.

'38 OLDSMOBILE, GOOD CONDITION, $350. B 0575.

1937 STANDARD — NEW BATTERY. Good running order. $100. B 3502.

GLADWELL'S
CONTINUE THEIR
BLITZ
WITH THE PROMISE
TO SELL
40 NEW UNITS
METEORS, MERCURYS
CONSULS, ZEPHYR "6"
LINCOLNS, MERCURY
TRUCKS
AS WELL AS
COMPLETING OUR
USED CAR
BLITZ
ALL IN
40 HOURS
BRING YOUR OWN PENCIL
WRITE YOUR OWN DEAL
PLUS
Free Season Ticket to Every Victoria Cougar Home Hockey Game or Free Driving Lessons With Every Postwar Used Car Purchased.
30 Months to Pay
No Cash Down
48-Hour Exchange Privilege
Even Higher Trades
Your present car can be your down payment.
GLADWELL MOTORS
Mercury - Lincoln - Meteor Dealers
Consul and Zephyr "6"
Pandora and Quadra
B 2111

OLSON MOTORS
NOBODY MATCHES OUR PRICES
EASY TERMS AND EASY TRADES

| | | |
|---|---|---|
| 1950 | PONTIAC COUPE, new paint, heater, etc. | $1547 |
| 1950 | OLDSMOBILE SEDAN COUPE, custom extras galore | $2097 |
| 1949 | FORD COUPE, heater, etc. | $1097 |
| 1949 | PONTIAC SEDAN COUPE, many extras | $1497 |
| 1949 | METEOR SEDAN, heater, etc. | $1097 |
| 1948 | DODGE SPECIAL DE LUXE SEDAN | $1197 |
| 1946 | FORD TWO-DOOR SEDAN, extras | $897 |
| 1942 | DODGE SPECIAL DE LUXE SEDAN, worth double | $397 |
| 1942 | CHRYSLER WINDSOR SEDAN, custom extras | $697 |
| 1941 | BUICK SPECIAL SEDAN, two-tone paint, etc. | $747 |
| 1940 | PLYMOUTH COUPE, very few like this one | $595 |
| 1938 | HUDSON SEDAN, original paint and mechanically perfect | $397 |
| 1937 | BUICK SPECIAL SEDAN, same goes for this one | $547 |

TRUCKS

| | | |
|---|---|---|
| 1951 | FARGO ½-Ton Pickup | $1497 |
| 1949 | G.M.C. ½-Ton Panel | $1097 |
| 1946 | CHEVROLET, dump body and hoist | $897 |
| 1939 | INTERNATIONAL Pickup | $547 |
| 1937 | INTERNATIONAL Pickup | $495 |

ALL PRICES ARE IN FULL
OLSON MOTORS LTD.
YATES AT COOK, G 1144
LOOK FOR THE BIG BRIGHT LOT AT THE TOP OF AUTO ROW

CARROLL RIGHTER'S ASTROLOGICAL FORECAST

MONDAY, OCTOBER 12, 1953

**ARIES (March 21 to April 19)** — Bring out your charm and improve your physical well-being by up-to-date methods. This gives you the necessary lift to attend to duties at home where conditions require your earnest consideration.

**TAURUS (April 20 to May 20)**—To get more out of life, take in all the information available in newspapers, radio, TV, libraries and schools. This will bring out your magnetism too. P.M. is fine for pleasures.

**GEMINI (May 21 to June 21)**—Attending to every item at home that requires improvement will bring in added revenue later. Today is fine for doing work you don't enjoy particularly but which will bring in more money.

**CANCER (June 22 to July 21)**—Start the week by taking ideas that have been seething in your mind to co-workers, experts. Get their reactions; then put plans into execution. Be optimistic.

**LEO (July 22 to Aug. 21)**—Letting those who are congenial to you know of your respect and affection for them, and their way of attending to joint duties, brings you far more support toward attainment of your own ambitions.

**VIRGO (Aug. 22 to Sept. 22)**—Your charm has high expression; friends are impressed and will willingly help you secure what is vital to you. You must let them know your aims and desires, however.

**LIBRA (Sept. 23 to Oct. 22)**—By attending quietly to dull but necessary duties you receive the backing of an influential progressive person who channels the things you desire into your life. Show appreciation.

**SCORPIO (Oct. 23 to Nov. 21)**—A woman friend who is meticulous about everything irks you a bit, but you would be wise to listen, for real success can follow her streamlined plans.

**SAGITTARIUS (Nov. 22 to Dec. 21)**—A higher-up who is overscrupulous in all matters gives you some good, up-to-date ideas and lets you in on a plan that you don't understand but which brings chance to increase your funds.

**CAPRICORN (Dec. 22 to Jan. 20)**—Listen carefully to plan outlined by newcomer in your life bringing aims in your aura at last. Listen attentively to suggestions about ways to increase your knowledge by application.

**AQUARIUS (Jan. 21 to Feb. 19)**—By putting into effects some interesting gadgets, unusual systems and modern appliances, you can release some funds urgently needed in other directions. Improve your diet too.

**PISCES (Feb. 20 to March 20)**—A person, charmed by your abilities, brings in your direction some original entertainment that brings you surcrease from your long time suffering over an unavoidable condition.

**IF YOUR CHILD IS BORN MONDAY . . .**

Monday's child is one of those interesting and fortunate youngsters who will always gain through unforseen and unexpected circumstances. Strangers will give your child opportunities to express his or her abilities. Therefore you would be wise never to force long-range plans or systems on your child. In this way unhappiness and perplexities will be avoided. Fine chart for work connected with government, research, exploration.

(Copyright 1953, General Features Corp.)

## 47 CARS FOR SALE

1940 FORD STATION WAGON, $225. Keating 103-R.

1950 RENAULT, AS NEW. PHONE B 6436.

1935 DODGE SEDAN, GOOD RUNNING order, $120, near offer. G 9662.

1952 ANGLIA, GOOD CONDITION. B 1374.

1949 FORD 1075 GLEN COURT HOME between 6 p.m. and 8 p.m. Cash.

~~1948 ANGLIA GOOD CONDITION, ONE~~ owner only. $550. E 1460.

SPEEDWAY AUTO SALES — G 7421
Terms trades 848 Yates

MODEL "A," GOOD RUNNING ORDER, cheap for quick sale. G 1005.

1950 AUSTIN A-40, EXCELLENT CONdition, owner leaving town. $750. E 6954.

1942 AUSTIN 8, $200 OR SWAP FOR INboard boat. 1143 Lockley Road.

1951 CADILLAC SEDAN, ORIGINAL owner, low mileage, as new. B 8403.

1947 MERCURY, $895, OR TRADE 1930-1935 car. 522 Simcoe, evenings.

1935 FORD SEDAN, BEST OFFER. B 0768.

ESQUIMALT SERVICE
DROP IN FOR A DEMONSTRATION OF THE NEW CONSUL

1953 DODGE SUBURBAN, only 5,000 one-owner miles $2,695
1952 HILLMAN SEDAN, only 4,600 miles, just like new $1,450
1951 DODGE SEDAN, 16,000 miles, compare this car for value $1,895
1947 MERCURY COACH, this car is in lovely condition, all original paint $895
1940 FORD SEDAN radio and heater. Price $595

TRUCKS

1952 CHEVROLET SEDAN DELIVERY, in first-class condition $1,695
1951 MERCURY ½-TON PICKUP $1,295
1947 MERCURY 2-TON FLATDECK, new motor $650
1946 MERCURY 2-TON with hoist and gravel box $595
1942 FARGO 2-TON FLATDECK and hoist, new tires $495

We have many more cars to choose from. Some of these cars are repossessions and may be purchased by bona-fide buyers with as low at 10% down. Come in and look them over.
CORNER ESQUIMALT AND ADMIRALS
E 5651

SET FOR WINTER
Consider your transportation needs NOW. You too can enjoy the comforts of a better car if you see
JIM ELLIOTT
EMPRESS MOTORS LTD.
QUADRA AND FORT VICTORIA
Phone G 8154
Pontiac—Buick—Vauxhall and G.M.C. Trucks

## 47 CARS FOR SALE

Coronation Motors Ltd.
Hillman Dealer
E 4023 B 6313
Open 24 Hours—Shell Service Station
2378 DOUGLAS STREET

OPEN FOR OFFERS ON

| | | |
|---|---|---|
| 1951 | PLYMOUTH CRANBROOK SEDAN. Radio, heater, signal lights. In excellent condition | $1995 |
| 1950 | METEOR SEDAN — Overdrive. Two-tone paint, heater, etc. | |
| 1948 | CHEVROLET FLEETMASTER SEDAN. Radio, heater, new tires. Good condition | $1195 |
| 1949 | MONARCH SEDAN. Fully equipped. Priced to sell | $1295 |
| 1951 | AUSTIN SEDAN, like new, low mileage | $1195 |
| 1939 | OLDSMOBILE SEDAN. Good motor, radio, heater. A popular model | $395 |
| 1950 | HILLMAN MINX. One owner. Low mileage. Don't miss it for only | $995 |

TRADES AND TERMS

UNDER $500
We have a number of good used cars at real bargain prices.

SPECIAL—$285
One Power Ho Tractor.
One Plow.
One Disc.
One Cultivator.
MOONEY & SONS
937 VIEW STREET E 4177

A service to my friends and patrons-to-be
IF YOU WANT TO BUY, OR TRADE YOUR CAR, I WILL BE ON THE CAR LOT FROM 7 P.M. TO 9 P.M.
JIM ELLIOTT
Empress Motors
Fort and Quadra

VICTORIA SUPER SERVICE LTD.
MORRIS AND NASH DEALERS
GUARANTEED USED CARS
Blanshard at Johnson G 4934

SIDE GLANCES By Galbraith

"The first time you've taken me out to dine in weeks, and you want me to go into the kitchen and show the chef how I make cocktail sauce!"

## 47 CARS FOR SALE

WILSON
WILL NOT BE UNDERSOLD
MAKE YOUR DEAL AT THE ISLAND'S LARGEST DEALER

| | | |
|---|---|---|
| '52 | CHEVROLET SEDAN, Powerglide, Radio and Heater | $2395 |
| '51 | BUICK SEDAN, Radio and Heater | $2342 |
| '50 | OLDSMOBILE SEDAN, "88" Radio and Heater, Hydramatic | $2297 |
| '51 | CHEVROLET COUPE, Radio and Heater | $2295 |
| '52 | CHEVROLET SEDAN, Heater | $2195 |
| '52 | CHEVROLET SEDAN, Radio and Heater | $2045 |
| '49 | OLDSMOBILE SEDAN, "88" Heater | $1995 |
| '52 | CHEVROLET SEDAN, Heater | $1995 |
| '50 | OLDSMOBILE COUPE, Heater Hydramatic | $1995 |
| '51 | CHEVROLET SEDAN, Radio and Heater | $1895 |
| '50 | OLDSMOBILE SEDAN, Heater | $1895 |
| '49 | PONTIAC SEDAN, Radio and Heater, Hydramatic | $1795 |
| '53 | HILLMAN Convertible, Heater | $1795 |
| '51 | CHEVROLET 2-Door | $1795 |
| '49 | CHEVROLET SEDAN, Radio and Heater | $1545 |
| '50 | CHEVROLET SEDAN, Heater | $1545 |
| '47 | PACKARD SEDAN | $1397 |
| '48 | OLDSMOBILE 2-DOOR, Radio and Heater, Hydramatic | $1395 |
| '51 | AUSTIN SEDAN, Heater | $1145 |
| '50 | HILLMAN Sedan | $1095 |
| '52 | MORRIS Minor | $1095 |
| '51 | AUSTIN Station Wagon | $990 |
| '46 | CHEVROLET Sedan | $1095 |
| '46 | NASH Sedan | $943 |

SAVE $200
RED SPOT SPECIAL
1950 AUSTIN SEDAN. A quiet-running car. Dependable. Reg. $1,045. $845

| | | |
|---|---|---|
| '48 | AUSTIN Sedan | $795 |
| '41 | DODGE SEDAN, Heater | $795 |
| '47 | MERCURY 2-Door | $795 |
| '41 | PONTIAC Sedan | $795 |
| '49 | ANGLIA, 2-Door | $698 |
| '47 | BUICK Sedan | $895 |
| '46 | MERCURY Coupe | $795 |
| '48 | STANDARD 2-Door | $595 |
| '39 | NASH Sedan | $595 |
| '39 | DODGE Sedan | $545 |
| '41 | FORD 2-Door | $449 |
| '40 | OLDSMOBILE Sedan | $595 |
| '41 | PONTIAC Coupe | $495 |
| '37 | PLYMOUTH Sedan | $395 |
| '39 | NASH Sedan | $295 |
| '36 | PLYMOUTH Coupe | $195 |
| '33 | ESSEX Sedan | $145 |
| '36 | TERRAPLANE | $75 |

WILSON'S WILL NOT BE UNDERSOLD!!
WHOLESALE DEPT.!!!
UNBELIEVABLE BARGAINS

| | | |
|---|---|---|
| '42 | CHEVROLET SEDAN DELIVERY | $350 |
| '48 | OLDSMOBILE SEDANETTE, radio and heater | $1300 |
| '53 | HILLMAN CONVERTIBLE, as new, only driven 5,000 miles | $1700 |
| '46 | PLYMOUTH SEDAN. Heater | $900 |
| '51 | CHEVROLET DE LUXE SEDAN, radio, heater and sun visor | $1800 |
| '41 | PACKARD SEDAN. Radio and heater | $580 |
| '48 | STANDARD TWO-DOOR | $550 |

WILSON'S WILL NOT BE UNDERSOLD!!!

TRUCKS

| | | |
|---|---|---|
| '52 | CHEVROLET Sedan Delivery | $1895 |
| '50 | CHEVROLET ½-Ton Panel | $1345 |
| '46 | CHEVROLET ½-Ton Panel | $598 |
| '51 | THAMES ½-Ton Van | $495 |
| '42 | CHEVROLET ¾-Ton Pickup | $445 |
| '42 | CHEVROLET Sedan Delivery | $395 |
| '41 | FORD Sedan Delivery | $358 |
| '42 | FORD 1-Ton Panel | $245 |

ISLAND'S LARGEST SELECTION
WILSON MOTORS
YATES AT QUADRA
OPEN EVENINGS
E 1108

## 47 CARS FOR SALE

SEEING IS BELIEVING
Look over these values and be convinced—you can do business at Thomas Plimley Ltd.'s used car department, reconditioned for your safety and priced for your pleasure.

| | | |
|---|---|---|
| 1949 | AUSTIN A40 SEDAN. This will cut your motoring costs in half. Full price | $795 |
| 1951 | HILLMAN SEDAN. Lovely condition. Full price | $1245 |
| 1951 | BUICK SEDAN. Dynaflow — radio—heater. Regular price $2,495. Reduced to | $2295 |
| 1939 | DODGE SEDAN. New paint job. Full price | $395 |
| 1950 | PREFECT SEDAN. Very good value. Full price | $695 |
| 1950 | AUSTIN A40 SEDAN. Radio, sun visor. Special price | $825 |

Today's Best Buy
1952 MORRIS OXFORD SEDAN. Full price $1195

TERMS AND TRADES OF COURSE!
OPEN EVENINGS
YOU CAN PUT YOUR CONFIDENCE IN
Thomas Plimley LTD.
G 7161 1010 Yates St.

VOLKSWAGEN
States
60,000 MILES WITHOUT MECHANICAL REPAIRS
But owners who have driven them over a period of years and under every condition report
UP TO 100,000 MILES WITH THE ORIGINAL MOTOR WITHOUT REPAIRS
You owe it to yourself to see and ride in TRULY The world's most ECONOMICAL automobile
Speeds up to 70 miles per hour
40 miles per gallon
See and drive them now
SPEEDWAY AUTO SALES
Volkswagen Dealer
904 YATES AT QUADRA

QUALITY CAR SALES
1030 Yates Phone B 2241
SPECIAL!

| | | |
|---|---|---|
| 1941 | PLYMOUTH STATION WAGON, good mechanically, ideal sportsman. Full price | $450 |
| 1950 | AUSTIN SEDAN. Radio, heater and visor — DOWN | $350 |
| 1952 | VAUXHALL SEDAN. Radio and heater | $400 |
| 1949 | CHEVROLET, radio, and heater | $450 |
| 1948 | DODGE COUPE, real nice condition | $325 |
| 1947 | DODGE 2-DOOR, radio and heater | $400 |
| 1939 | PONTIAC 5-Passenger | $225 |

EARL WARHOLM
Open until 9 p.m.

LOUIS NELSON LTD.
827 PANDORA · 810 JOHNSON E 6113

| | | |
|---|---|---|
| 1936 | CHEVROLET SEDAN, one of the cleanest cars in town, very good rubber | $395 |
| 1948 | OLDSMOBILE AERO SEDAN One-owner condition. 39,000 original miles. Not a scratch or blemish throughout | $1395 |
| 1947 | DODGE SPECIAL DE LUXE SEDAN Heater defrosters, one owner, perfect mechanical condition | $1175 |
| 1946 | MERCURY SEDAN. In perfect condition | $945 |
| 1942 | MERCURY SEDAN. Very clean, good mechanically, new rubber | $725 |
| 1942 | G.M.C. ¾-TON PICKUP | $375 |
| 1940 | HUDSON COUPE. New tires. Mechanically good | $395 |
| 1937 | CHEVROLET COACH. Heater, new rubber, perfect mechanically. Immaculate | $495 |

JAMESON MOTORS LTD.
740 Broughton St.
G 8353

| | | |
|---|---|---|
| 1950 | STUDEBAKER CHAMPION REGAL COUPE—Overdrive, radio. One owner. Price | $1495 |
| 1950 | ROVER "75" SEDAN — One owner. Excellent condition | $1595 |
| 1950 | HUDSON PACEMAKER SEDAN—Very small mileage. One owner | $1695 |
| 1949 | HILLMAN SEDAN—Heater, etc. | $795 |
| 1948 | FORD SEDAN — Only 39,000 miles. Spotless condition | $1095 |
| 1950 | HILLMAN DE LUXE SEDAN—Heater, etc. | $995 |
| 1952 | STUDEBAKER ½-TON PICK-UP—Fitted overdrive, heater, etc. | $1595 |

## 47 CARS FOR SALE

EMPRESS MOTORS LTD.
HOME OF TOP QUALITY USED CARS WITH 30-DAY RETURN PRIVILEGE WARRANTY

| | | |
|---|---|---|
| '51 | BUICK FOUR-DOOR SEDAN with custom radio and heater. Spotless grey paint. One owner driven only 20,000 miles; an owner incidentally who trades to a new Buick every two years | $2295 |

Also being offered are several other '51 Buicks.

| | | |
|---|---|---|
| '51 | OLDSMOBILE "98" SEDAN, Hydramatic, custom radio and heater, turn indicators, plus the famous "Rocket" V8 motor | $2650 |
| '49 | MERCURY FOUR-DOOR SEDAN with heater, gleaming black with whitewall tires. First class appearance inside and out. Traded in on a new Pontiac | $1350 |
| '51 | PONTIAC FOUR-DOOR "Chieftain 6" SEDAN with only 12,000 miles. Serviced since new by Pontiac mechanics. One owner, who has left for England, picking up a new Pontiac on the way back | $2150 |

TWO AUSTIN A-40's—One a '52 PANEL with custom maroon and cream paint job, the other a '50 STATION WAGON, both have heaters; both are selling for $750
TAKE YOUR PICK

| | | |
|---|---|---|
| '47 | FORD ½-TON PANEL. New motor, new paint | $795 |

Phone any one of these salesmen, during the day, at G 8154. He will call for your car and have it appraised.
(Daytime phone number, G 8154. Evenings, call number listed.)
Guy Morley, G 5218
Dick Scroggs, B 9662
Bill Armour, G 2481
Doug Bowen, E 1204
Jim Elliot, G 6846
Sam Taylor, B 4500
Glen Smith, Colquitz 219M
Gordon Tomlin, Albion 163Y

## 47 CARS FOR SALE

A REAL BUY
1947 STUDEBAKER CHAMPION CONVERTIBLE COUPE, mechanically excellent, appearance tops. Overdrive, heater, etc. A real buy ---------- $1095
MASTERS MOTOR CO. LTD.
AUSTIN DEALERS
815 VIEW. Est. 1918 E 3541

AUTOMOBILE INSURANCE
SOUND BOARD COMPANIES
LOWEST RATES
Apply
INSURANCE DEPARTMENT
A. Bernard & Co. Ltd.
629 FORT STREET PHONE G 9335

## 47a TRUCKS and TRAILERS FOR SALE

1949 CHEVROLET ¾-TON, $1,095. TO be seen at rear of 135 Beechwood. E 6383, 8 a.m. to 5 p.m.

1937 1½-TON CHEV. TRUCK—HYDRAULIC hoist, steel box, motor overhauled. $200 or nearest offer. E 1208.

1944 MAPLE LEAF 3-TON TRUCK IN good shape. Phone B 8523.

1953 G.M.C. 2-TON TRUCK, USED 2 weeks. Best offer or trade-in. B 7676.

NATIONAL MOTORS LTD.
Parts Dept. for
HEAVY DUTY TRUCKS
NOW AT
835 View Street G 8177
SEE "BUNNY" WALKER

## 47b PARTS, TIRES and ACCESSORIES

SPECIAL PRICE ON LASCO BRAKE lining, all sizes.
SANDY'S AUTO WRECKING
1023 View Street E 7521

WANTED—AUBURN, 1929, 6x18 WHEELS State price. Box 3393, R.R. No. 1, Victoria.

CLARKE'S AUTO PARTS, 3201 DOUGLAS. Used parts for cars and trucks.

WRECKING 1933 FORD, BODY IN good shape. Phone Belmont 228W.

SPECIALS
DRIVING LIGHTS PAIR
$7.50 - $15.00
UTILITY SPOTLIGHT
$10.50
TIRE CHAINS, ALL SIZES
BACK-UP LIGHTS
$4.25 - $7.95
GYRO SKID CONTROL
$49.50
TURN INDICATORS, 1951 TO 1953 CARS
$15.00
MIRRORS AND EXHAUST DEFLECTORS
National Motors
LIMITED
819 YATES STREET G 8177

DEFROSTING FAN
Now is the time to fit your car fan! Eliminating frost, sleet, and interior steam, giving constant clear vision at all times. Rubber blade cannot even injure a child's fingers.
At the low price of only
$1.79
each (while they last)
at
DICKINSON & DUNN

NEW 6-VOLT BATTERIES
$11.50 Ex.
12-Volt Acme Fibreglass batteries, $23 ex.—18 months' guarantee.
FRANCIS BATTERIES & TIRES LTD.
1412 Quadra Street Phone E 7032

New 670x15 Goodyear Tires
Only $18.85
600x16 ---------- only $15.95
GAVIN JACK 1317 QUADRA E 0331

## 47c AUTO REPAIRS and SERVICE

ENGINE RECONDITIONING SPECIALISTS—Get our prices. Complete job rebore, install pistons, pins, rings. New engine performance. Easy on gas and oil. CHET DOWMAN GARAGE, 724 JOHNSON.

SPEEDOMETER AND WINDSHIELD wiper repairs. Chet Dowman, 724 Johnson. E 1411.

PERRY'S BODY SHOP, FINEST COLLISION repairs. 3001 Douglas. B 4324.

MOONEY'S AUTO BODY SHOP. E 4177 Complete collision repairs, painting, etc.

HORWOOD BROTHERS
Corner Government and Herald E 4021

## 47d AUTO FINANCING and INSURANCE

AUTOMOBILE FINANCING
Purchases of automobiles, household appliances and industrial equipment financed on monthly payment plan.
Loans on Late Model Cars
Reasonable Rates. Prompt Service
ISLAND FINANCES LIMITED
1113 Broad St. Phone G 6831

J. W. BUCKLER, 918 GOVERNMENT. E 2144 for all your insurance needs.

## 48 CARS and TRUCKS WANTED

$1,400 CASH FOR '50 OR '51 MODEL. No junk. E 9500 between 5 and 9 p.m.

CENTRAL AUTO SALES
The workingman's car lot. List your car with us. 848 Johnson to Pandora. B 6810

WE PAY CASH FOR LATE MODEL cars. Quality Car Sales, 1030 Yates Street. E 5913

BEFORE YOU TRADE OR SELL SEE MAYNARD'S AUCTIONEERS G 5921

## 49 BOATS and MARINE FOR SALE and WANTED

BOAT LUMBER FOR SALE
Yellow Cedar—E. G. Red Cedar—Hardwoods—Extra long plywood panels—Boat Plans, etc.
BUILDERS SASH & DOOR LTD.
350 Garbally Road B 3171-3172

35'x10' WORK BOAT, POWERED WITH Universal Super-Four, 50 h.p., 3 to 1 reduction motor. Price, $1,600 or nearest offer. Phone Clark Bros.' Boat Works, Keating 7 W.

NATIONAL MOTORS TRACTOR DIV.
Agents for Clinton air-cooled motors.
Sales and Service
2312 Douglas Street G 3922

4-75 GRAY MARINE ENGINE, S.D., 60-h.p. Gray Marine 3-1 R.G. electric shore convertors. Orr Marine Distributors Ltd., 130 Kingston Street.

EVINRUDE SALES — SERVICE
Machine shop work of all types
VICTORIA MARINE WORKS
2007 Gov't St. Day E 8816; Eves., E 3893

EVINRUDE OUTBOARD MOTOR, 1952 model, 3 1/3 h.p. B 7309.

NEW 14-FOOT PLY-WOOD ROWBOAT. Reasonable. 409 Edward Street.

ROWBOAT FOR SALE, NEW CONDITION. E 8160.

SURFACING PRODUCTS LTD.
Have—
A Full Line of Martin Motors.
Fibreglas Boats, 8, 10, 12-foot.
Fibreglas Boat Coverings.
Triple "C" Anti-Fouling Paint with one year's guarantee.
Resolac Top Side Enamel. Boat or home. It lasts longer.
849½ FORT STREET B 1928

FOR SALE
STAR CLASS SAILBOAT
No. 2444 Measurement certificate, new mast and boom with stainless steel rigging (swadged ends), new Miller sails, dock cradle—outboard bracket.
Price $900
At Royal Vancouver Yacht Club, Jericho. Contact A. F. Roulstone, 1147 Howe Street, Vancouver, B.C. Phone PA 4351, KE 0568-Y.

JOHNSON OUTBOARDS
Brigg's-Stratton, Wisconsin Air-Cooled Engines
Peterborough Boats: 9,' 11,' 12,' 14'
See the all-new 1954 model Fiberglass boats: 9,' 11,' 12,' 14'
SPECIALIZED PARTS AND REPAIR SERVICE
ANGUS MARINE SALES
564 Yates Street G 7431

FOSTER'S SHIPYARD
Boats Built or Repaired
Machine work, Engines Installed, Welding and cutting
419 BAY STREET E 0408

## 51a MORTGAGE LOANS

FUNDS ON HAND AND IMMEDIATELY AVAILABLE FOR MORTGAGE LOANS. Large and small amounts — low interest—quick decisions. Repayments to suit. Reasonable charges. Mortgages and agreements purchased.
Consult Our Mortgage Department
P. R. BROWN & SONS, LTD.
Serving Victoria for Over 50 Years
1112 Broad Street Phone Garden 7171

APPLICATIONS FOR LARGE OR SMALL mortgages appreciated. We specialize in refinancing; also purchasing mortgages and agreements. J. D. Smith, Financial Survey Ltd., 1324 Government Street. G 9305.

COMMERCIAL ENTERPRISE REQUIRES $5,000 for additional expansion. First mortgage as security. P.O. Box 363, Victoria.

FIRST MORTGAGES
$4,200 mortgage paying $50 per month, including 6% interest; discount $600; $3,600 will handle. Value of this four-year-old house, $7,000.
$5,450 mortgage paying $50 per month including interest 6½%; discount $800; $4,650 will handle. Value of this three-year-old house, $7,000.
These mortgages discounted for quick sale.
J. D. Smith, G 9305; res., E 5884
Financial Survey Ltd., 1324 Government Street.

A. Bernard & Co. Ltd.
MORTGAGE LOANS OF EVERY DESCRIPTION
629 FORT STREET PHONE G 9335

## 52 WANTED TO BORROW

WANTED—CLIENTS WITH LARGE OR small sums of money to invest in first mortgages at 6% and 7% interest, good monthly payments. Inquiries appreciated. J. D. Smith or W. S. Kirkpatrick, G 9305. Financial Survey Ltd., 1324 Government Street.

## 53a TIMBER WANTED

SMALL OR BIG PATCHES OF TIMBER. Short or long logs. Highest prices. Atom Lumber Co., 210 Johnson Street West. B 6621, evenings G 0912.

## 54 BUSINESS OPPORTUNITIES

SMART COFFEE BAR IN SUBURBAN district showing good sales turnover. Newly decorated with up-to-date equipment. Reasonable rent on lease. Three-room living quarters. Very suitable for married couple. Price $3,000, plus stock at invoice.
FRASER BISCOE
E 9413 576 Yates Street E 9843

## BRIDGE LESSON

By Oswald Jacoby

For many years I have been telling experienced bridge players that they don't double often enough. I consider this subject so important that I've devoted several pages to it in my new book "What's New in Bridge," which will appear next January.

All of the really great players agree with me on this point, of course. Today's hand shows Milton Q. Ellenby, one of the young Chicago players who won the national team championship this year, making the kind of double that I describe in my book.

This is the kind of penalty double that most players miss. The opponents bid without any real assurance to a contract that they will obviously need reasonable luck to make. You double when you know that they will run into bad luck instead of the good luck that they need.

Ellenby was East when today's hand was played in the national championship in St. Louis last August. He knew that both black suits would break badly. It was clear that the hearts were stacked badly from the fact that North couldn't raise and South couldn't rebid the suit.

And declarer couldn't get very far in diamonds. In other words, Ellenby knew that all the suits would break badly for declarer—so he doubled.

West opened the nine of clubs, holding the trick. He continued with the five of clubs, and dummy won with the king. Declarer now decided that East had good hearts for his double, so he led the five of hearts from dummy.

East naturally played his low heart, and South put up the queen. West was happy to win with the king of hearts—so happy that he led a low heart right back to take out dummy's ace.

South was now as dead as a doornail. West was bound to get in with the king of spades to cash three more heart tricks, and South was able to get only six tricks. The penalty for a three-trick set was 500 points. He'd have gotten away with a loss of only 150 points if East had tamely passed instead of doubling the final contract.

NORTH (D) 10
♠ Q J 7 4
♥ A 5
♦ Q 6 5
♣ A K 8 4

WEST
♠ K 6
♥ K J 10 9 6
♦ 9 7 3 2
♣ 9 5

EAST
♠ A 10 8 3
♥ 4
♦ J 10 8 4
♣ Q J 10 6

SOUTH
♠ 9 5 2
♥ Q 8 7 3 2
♦ A K
♣ 7 3 2

Neither side vul.

| North | East | South | West |
|---|---|---|---|
| 1 ♣ | Pass | 1 ♥ | Pass |
| 1 ♠ | Pass | 1 N.T. | Pass |
| 2 N.T. | Pass | 3 N.T. | Pass |
| Pass | Dble.(!) | Pass | Pass |
| Pass | | | |

Opening lead—♣ 9

## 54 BUSINESS OPPORTUNITIES

SERVICE STATION, INDEPENDENTLY owned. Full price $15,500, includes gasoline pumps, complete line of shop equipment and shop tools. Immediate possession. Reduced inventory at cost less 10 per cent. Approximately $8,000 required to handle. Mortgage can be arranged or can be purchased on agreement of sale. Ill health only reason for selling. Box 1537, Victoria Press.

SUBURBAN SELF-SERVE MARKET with hardware, etc. Ideal location for future. Large corner lot with parking; modern stucco building; suite for owner. Completely modern equipment; easily run. Turnover $75,000. Cash business! This is one of the best of its type. Excellent references. Selling below cost for good reason. Full details by request to Box 1414, Victoria Press.

VARIETY STORE, NEW DISTRICT, three miles from city. Grocery, meats, drugs, some hardware. Building four years. Modern living quarters. Sickness reason for selling. New equipment. Albion 231.

16x24-FOOT WAREHOUSE COMPLETE with framing, aluminum sheeting, 2-inch tongue and groove flooring. All hardware. Dismantled and ready for assembling. Can be inspected at B.A. Oil Co., Industrial Reserve.

GENUINE SECOND-HAND BUSINESS for sale. Suit working couple. Good location, lease. Full price $3,500. Immediate possession. Apply Box 1527, Victoria Press.

MULTIPLE CHAIR BARBER SHOP, OLD established downtown location. Price $2,780. L. J. Coltis, Pemberton, Holmes Ltd., G 8124.

WANTED FOR INVESTMENT
Side-by-side duplex; must make good return. Box 1522, Victoria Press.

WANTED—PARTNER FOR GOOD BUSINESS proposition, with $3,000 cash. Box 1465, Victoria Press.

HAGAR'S
NEW 7-SUITE APARTMENT BLOCK
50 Yards From Beacon Hill Park
Seven one-bedroom suites, Oil-O-Matic hot-water heating. Hardwood floors throughout. One block to bus, park and stores. Easy walking distance to town and Parliament Buildings.
Will show net 10% on capital investment
PLUS annual principal repayment of $1,300 on mortgage. Carrying a $30,000 5¼% mortgage.
FULL PRICE ---------- $56,000
Please call: John MacCormac, Evenings B 5744; A. Powell, Evenings B 4632, for further particulars or appointment to view.

UNIQUE OPPORTUNITY SEAFRONT
One of Victoria's Most Exclusive Apartment Blocks Now Available for Private Sale
Confidential information to bona fide clients only.
REGRET NO PHONE INFORMATION
A valuable property and a real invesment
FULL PRICE
(R.531329-C) ---------- $36,000
CLEAR TITLE
For appointment to view
J. D. O'Toole, Evenings, E 8340
HAGAR & SWAYNE LIMITED
View at Broad G 0531-2-3-4-5
Member Victoria Real Estate Board

TWO WELL-KNOWN BOAT RENTAL BUSINESSES
LARGE POTENTIAL OPPORTUNITIES
FIRST: Well known fishing camp on one of the best salmon fishing locations on the coast. Long season. Large amount of level ground at sea level, with river running through property. Year-round safe boat basin, boats, coffee shop and fishing supplies building. Fish house, etc. Ample water, plenty of room for expansion such as cottages, etc. Owner says he is grossing approximately $15,000 per year plus profit from a fish buying business which is included in the price for everything
of ---------- $40,000
Terms available. This is a money maker. Books available upon inspection of property.
SECOND: 11 cabins one to four rooms, 50 acres, 15 boats, over 1,000 feet of lake frontage, excellent paved highways from Victoria to Nanaimo. Covered boat floats. Long season, lake and stream fishermen plus deer hunters stay here. Present owners too old to run effectively. Younger couple could make real money by operating this. Statement of revenue and expenses may be seen at our office. A real opportunity.
Full price ---------- $27,500
Excellent terms available
For further details contact J. M. Chesman, E 4833, K. R. Liss, B 5865.
PEMBERTON, HOLMES LTD.
1002 GOVERNMENT STREET G 8124

TOWN AND COUNTRY HOMES LTD.
PHONE B 7276 1923 QUADRA ST.
Opposite Victoria Curling Club
CITY FOURPLEX WALKING DISTANCE
Only three years old, with two five-room and 2 three-room suites, fully modern. Tenants pay own light and heat. Excellent N.H.A. mortgage can be assumed. Full price
(with terms) ---------- $28,000
Please call George Coste, B 7276 or Eves., B 6850

NEW 5-SUITE APARTMENT OVER 15% ON INVESTMENT
Suites have two bedrooms. All electric stoves, fridges, and Venetian blinds. Stucco exterior, less than a year old; five times better than bonds.
Terms, at only ---------- $39,900

4 SUITES SELF-CONTAINED
$11,000—Not a conversion, all suites have three rooms and bath. Structurally sound but needs a little paint. Over 15% net profit. Terms arranged.
ALTON & FLEMING
1006 BLANSHARD ST. Phone G 5112

WAREHOUSE BUILDING FOUR FLOORS AUTOMATIC ELEVATOR APPROXIMATELY 17,000 SQUARE FEET
Centrally located in an area which is rapidly progressing. Heavy brick construction. Building ideally suitable for Commercial Storage, Fruit Warehouse, Furniture, etc. Reasonably priced and a low down payment will handle with the balance over 10 years.
For more detailed information contact:
J. M. Chesman Evenings E 4833
K. R. Liss Evenings B 5865
PEMBERTON, HOLMES LTD.
1002 Government Street. G 8124

GROCERY LIVING QUARTERS
Groceries and ice cream. Turnover about $2,500. Rent, $45. Good fixtures. Price for stock, fixtures and equipment ---------- $4500
Half-cash.
Jim Damon, B 2157; Eves., B 0841
WESTERN HOMES LTD.
611 YATES STREET

HOLLICK REALTY LTD.
$1,750 full price on this thriving coffee shop. $1,000 will handle.
Call C. Reynolds, E 8457, B 0732 or Bill Hollick, B 2987, B 7514. Office 1118 Quadra

## 54 BUSINESS OPPORTUNITIES

STERLING ACCEPTED
PART PROPERTY CONSIDERED
Revenue highway corner business property, adjoining New Westminster. Advancing location. Two stores and apartment. Additional space to build. Rented $150 per month. $18,000. Owner, PO. Box 546, New Westminster.

## 55 EXCHANGE REAL ESTATE

IDEALLY LOCATED APARTMENT consisting of three de luxe suites and caretaker's. Revenue $400 per month. Owner will sell outright or will consider other property as part payment. $14,000 mortgage on property at present. This property must be seen to be appreciated. For information please call Mr. Ledger, Swinerton & Co. Ltd., residence B 6641, office E 7181.

GROWING FAMILY, IN TWO-BEDroom, neat, older-type, close-in bungalow, nice garden, lawn, fruit trees, garage, full basement, paved sidewalk, boulevard, would trade older couple for big family-style home. Like to transfer $4,000 equity and $3,500 mortgage with no cash outlay involved. Phone B 6375.

IF YOU HAVE A HOUSE, HOUSE WITH revenue, apartment block, auto court, farm, first or second mortgage to exchange, phone J. D. Smith, G 9305, eves. E. 5884. Financial Survey Limited, 1324 Government Street.

## 56 LISTINGS CANCELLED

2933 CEDAR HILL ROAD, ANOTHER exclusive. Listed Friday, sold Saturday by George Coste of Town & Country Homes Ltd., 1923 Quadra Street, B 7276. Many of our clients have taken advantage of our parking facilities. Why not drop by and discuss your real estate needs with us.

1400 ST. PATRICK SOLD BY HAROLD Ware of Town & Country Homes Ltd., 1923 Quadra St., phone B 7276. Oak Bay residents please call and we will inspect and evaluate your home, or if you want to call at our office, parking facilities are available with no meters. Thank you.

4575 EAST SAANICH ROAD SOLD BY Mr. Christensen and Mr. Amos of Town & Country Homes Ltd., 1923 Quadra St. We would appreciate your listings for efficient service. Small places in the country needed. Please phone us at B 7276 any time.

2735 QUADRA STREET SOLD BY Harold Ware, Town & Country Homes Ltd., 1923 Quadra Street, B 7276—24-hour service. Take advantage of our parking service.

1213 MAYWOOD SOLD BY KEN STURgeon, Town & Country Homes Ltd., 1923 Quadra Street, phone B 7276 anytime; evenings G 4203.

## 56a LISTINGS WANTED

LISTINGS WANTED — LIST YOUR property with F. N. Cabeldu, Ltd., for immediate attention. Phone E 7174.

## 57 HOUSES FOR SALE

A GOOD BUY IN THE VIEW ROYAL DISTRICT
A near new modern stucco bungalow with nice views over water and surrounding countryside, complete and up-to-date in every way, comprising five rooms and bathroom with Oil-O-Matic hot-water heat, wired for electric range, four-piece Pembroke bath and shower, finest plumbing fixtures, numerous special built-in fixtures and features; fireplace, laundry trays, garage. Low taxes. Clear title. Immediate possession. In A1 spotless condition inside and outside. Must be seen to be appreciated. Price $7,950. Terms: One-half cash, balance monthly. Inspection by appointment.
L. M. ROSEVEAR & CO. LTD.
1115 Langley Street Phone G 6041

TWO HOUSES FOR SALE, 295 BEAUmont Avenue, View Royal. This lovely sea-view property has just been completed. Has two large-size bedrooms, large living room and fireplace, cabinet kitchen, four-piece bathroom, oak floors throughout; tile in kitchen and bathroom, utility room, and car port, landscapes. Lovely soil. Terms considered. Full price $10,550.
ALSO
Three-room bungalow, attached garage, big lot. $2,250 down, full price $4,750. Please apply 141 Grainger Road, Langford. Call Belmont 117Y.

$2,500—GOOD FAMILY HOME—LARGE GARDEN—$2,500
This is just the place for happy, healthful living, plenty of room both in and out of the house. Very roomy and comfortable older type, four bedrooms, living room, dining room and kitchen on one floor. Full basement, hot-air piped furnace. Neat as a pin; three lots in all, in lovely garden, fully stocked. No doctor will be needed for the fortunate family who gets this. $2,500 cash only. $9,400. Contact E. Clark at E 7194 or evenings E 2309.

NEAR OAK BAY
A FIVE-ROOM BUNGALOW
Complete with full cement basement, new oil furnace, automatic electric hot water service, wired for range. Entrance hall, fireplace, garage, nice garden, good condition inside and outside. Low taxes. Early possession.
PRICE $7,250. TERMS
Approx. one-half cash, balance monthly.
"Inspection by Appointment"
L. M. ROSEVEAR & CO. LTD.
1115 Langley Street Phone G 6041

FAIRFIELD—SIX-ROOM BUNGALOW—Plus two-room suite, rented. Only $12,600 with $5,000 down. It is four years old and has three large bedrooms, large living room, all electric cabinet kitchen with bar and dining space, four-piece bath plus extra toilet in basement; drive-in garage. A very good value. Please contact Mr. Nelson at E 7194 or Res. E 5833 anytime. Newstead Realty Ltd., 766 Fort Street.

FIVE-ROOM BUNGALOW — LIVING room with fireplace, dining room, kitchen and two large bedrooms, drive-in garage, full cement basement. Five acres of cleared land. Barn, chicken house and woodshed; 52 fruit trees, raspberries, etc. Close to bus and school. Lovely location. Terms can be arranged. Keating 94Y.

FIVE-ROOM MODERN BUNGALOW, PLUS UTILITY KNOTTY PINE "RUMPUS ROOM, OIL HOT-WATER HEATED, ELECTRIC DOMESTIC HOT WATER, DOUBLE GARAGES, SWIMMING POOL, ROCK GARDENS ON 1¼ ACRES, 2½ MILE CIRCLE. OWNER WILL FINANCE. B 6014.

FIVE-ROOM BUNGALOW, LIVING room, fireplace, dining room, Pembroke bathroom, two bedrooms, cabinet kitchen, utility, cabinets, automatic oil heat; Venetian blinds. $2,500 down payment. Full price $8,850, 4½% interest. Possession December 1. 1661 Derby Road. Evenings Wednesday Sunday. No agents.

CORDOVA BAY
One-year-old four-room modern home, living room, bar kitchen with dining space, two bedrooms, four-piece bathroom, oak floors, wired for range and hot water, attached garage. Price $7,950. For further information Col. 438 X.

COMFORTABLE FAMILY HOME, THREE bedrooms, den and living room have fireplaces, large picture window, dining room-kitchenette. Basement, garage, fruit trees. Close to bus and school. Taxes $70. $3,500 down. Full price $5,500. Gorge District. B 5401.

HILL TOP
John Deane, East Road. Three bedrooms, automatic oil full basement, oak floors throughout. Jack Brookes, R.R. Saanichton, Sidney, 108 Q.

FIVE-ROOM BUNGALOW, ¾" OAK floors throughout; Oil-O-Matic air-conditioned heat; insulated; finished bedroom basement. Further particulars phone E 9732.

ESQUIMALT, COSY FOUR-ROOM COTtage, handy to Dockyard. Full bathroom and electric range included. 60' lot. Low taxes. The price is right at $3,950. Call Mr. Kitto, E 1880, or at Rithet Consolidated, B 4251.

FOUR-ROOM MODERN STUCCO BUNgalow, fully insulated, four-piece bathroom, electric kitchen, utility and extra room in basement, hot-air heating, drive-in garage. Immediate possession. Owner. G 9068.

FOR SALE
Large duplex by owner. Best location in Fairfield. Oil-O-Matic hot air furnace. Price reduced for quick sale. Phone E 2260.

FOUR-ROOM BUNGALOW, BURNSIDE Road; full cement basement, furnace. Spacious garden, lawn. $5,500. B 9908. No agents.

SMALL BUNGALOW, PEMBROKE Street. Duroid roof, low taxes. Suit retired couple. Bargain, only $3,500. G 9786.

TWO-BEDROOM BUNGALOW, BEST location, high Fairfield. Good basement, garage, Oil-O-Matic heat. Immediate possession. Owner, G 2893.

FIVE-ROOM BUNGALOW, FULL BASEment, drive-in garage, hot-water heating. First-class condition. High location. E 8365, 11 - 1 and 7 - 9. No agents.

$2,600 OR NEAREST OFFER FOR 3-bedroom N.H.A. home. 4½% mortgage at $48 per month. Full dry basement. 3171 Alder Street.

MODERN HOUSE, LARGE CHICKEN house, greenhouse, on two acres. Excellent V.L.A. buy. 881 Canterbury Road.

MODERN STUCCO BUNGALOW, FOUR rooms and utility. Suit retired couple. Owner, Belmont 271R.

FIVE-ROOM BUNGALOW, OIL HOT-water, including dining room curtains. 2980 Foul Bay Road. Apply owner.

FIVE-ROOM BUNGALOW, HOT-WATER Oil-O-Matic. 1336 May Street.

GOOD FOUR-ROOM HOUSE, FULL basement. G 3158.

10-ROOM REVENUE, $11,500; $2,800 down. E 7870.

HOUSE FOR SALE, CLOSE IN. G 6993 after 6 p.m.

## 57 HOUSES FOR SALE

TOWN AND COUNTRY HOMES, LTD.
PHONE B 7276 1923 QUADRA STREET
Opposite Victoria Curling Club

HIGH QUADRA FIVE BEDROOMS
Eight-room real family home, oak floors in living room and dining room, bright modern kitchen, nice garden and separate garage. Close to schools and transportation. Full basement. Price being slashed for quick sale ---------- $7950
Contact Harold Ware, evenings B 1461, B 7276 anytime

CITY
$1500 — DOWN — $1500
NICE THREE-ROOM HOUSE in good district, close in. Pantry, bath, full cement basement, carport, Duroid roof, kitchen range included. Taxes $58.
Full price, or offer ---------- $4750
Please phone Ken Sturgeon G 4203 evenings, B 7276 anytime

Beautiful Cabinet Kitchen
FOUR-ROOM STUCCO
1½ YEARS OLD
This lovely little home built on the through hall plan has large living room with oak floors, very attractive corner fireplace of black tile with built-in lighting, two nice size bedrooms, one with Mr. and Mrs. cupboards, the kitchen with dining space will be sure to delight you. Has lots of cupboards and the price includes the electric range, also the built-in dutch seats and table. A full basement with drive-in garage and extra room. All this is yours for only (with good terms) ---------- $9450
Please call George Coste, B 7276, Or Eves., B 6850

$2100 — DOWN — $2100
FAIRFIELD
SEVEN-ROOM HOME
Excellent rental location in good residential area. Four-room suite down, three-room suite and bath up rented at $65 per month. Full basement with hot air furnace, drive-in garage. Secluded garden with shade trees. Balance $65 per month is paid by rent from up suite.
Full price ---------- $8400
Call Mr. Ludlow, B 7276, anytime

CITY, NEAR WATERFRONT
SPECIAL OFFERING
Owing to illness, one of the nicer homes in this district is for sale. Architect-designed and built by one of Victoria's best known contractors. Main floor has large entrance hall, large living room with fireplace, guest-size dining room, large cabinet kitchen with nook, two twin-sized bedrooms with large clothes closets, four-piece Pembroke bathroom. By concealed stairway, upstairs, four smaller rooms, toilet and basin. The full basement is all lined and contains laundry tubs and Oil-O-Matic hot water heating unit. This home is 1½ lots and is well landscaped and has garage space for all the family. If you are wanting a home to be proud of, this is it. Full price for quick sale ---------- $13,000
Please phone Mr. Amos, G 6606 or B 7276, anytime.

LOW DOWN PAYMENT
GOOD DISTRICT
Five-room bungalow near new. Basement, hot-air piped furnace, stucco. Full price ---------- $8500
Five-room bungalow as above. One bedroom, dining room, large kitchen, living room, fireplace.
Full price ---------- $8500
Please phone Mr. Amos, B 7276 anytime

CITY
$3500 DOWN
MODERN WHITE STUCCO BUNGALOW
This four-year-old bungalow has living room with fireplace and oak floors, two nice bedrooms, large kitchen wired for range and with dining area, Pembroke bathroom. Full cement basement with room. Lot approx. 50x112. Close to stores, buses, schools, etc.
Full price ---------- $7700
Please phone Jack Jackson, evenings, B 1704; B 7276 anytime.

FAIRFIELD
LOW DOWN PAYMENT
Eight-room, two-story home, just the place for large family. Very good condition in best location. Terms arrnaged. Full price ---------- $7500
Phone Mr. Christensen, B 7276 anytime

TRADE FOR COUNTRY HOME
Fully modern, three bedrooms, full basement, four years old, in city. Owner not very well, so would like exchange on city outskirts. Please phone Mr. Christensen, B 7276, anytime.
Parking No Problem

FRASER BISCOE OFFERS

"DEAN HEIGHTS"
(NO STEPS)
Three bedrooms, living room 13x24 with fireplace, three-piece bathroom, kitchen (OIL RANGE INCLUDED). Taxes ONLY $65.
FOR CASH SALE ---------- $6950
Office E 9413. Eves. E 4960. Mr. Wilkins

"OAK BAY"
(Windsor Park Area)
(620) Family home, spacious rooms, all newly decorated, living room with fireplace, dining room, DEN, kitchen. Open stairway to four bedrooms and bathroom. FULL BASEMENT with extra toilet. Tubs, hot air piped furnace. Taxes $100. $3,000 DOWN
Full price ---------- $8750
Phone E 9413. Eves B 9761 or E 9460 Mr. Wilkinson or Mr. Wilkins

"OAK BAY"
Gardeners Beware ! !
(611) You have COMPLETE SECLUSION—A lot 57'x223' in lawns, rockeries and PRIZE FRUIT TREES, GREENHOUSE. A comfortable five-room bungalow in good condition. The living room, dining room and one bedroom ALL HAVE A FIREPLACE. Second bedroom, nice kitchen, bathroom, separate toilet. Full HIGH BASEMENT, tubs and furnace. Taxes only $85. $3,500 DOWN AND $40 per month at 5%.
Full price ---------- $9000
Phone E 9413. Eves. Mr. WILKINS or Mr. Wilkinson, E 4960 or B 9761

"FAIRFIELD SPECIAL"
SEAFRONT
(Owner Transferred)
(590) Ideal location just steps to the beach. Landscaped grounds WITH SPRINKLER SYSTEM. Six rooms featuring TWENTY-ONE-FOOT LIVING ROOM, fireplace, FULL SIZE DINING ROOM, kitchen with breakfast nook, two bedrooms, bathroom, concealed stairway to lovely bedroom and BALCONY OVERLOOKING THE BEACH. Full basement, OIL-O-MATIC hot air heat, drive-in garage with overhead doors, SMALL GREENHOUSE. IMMEDIATE ACTION necessary as this will sell quickly. Some terms.
Full price ---------- $13,650
Office E 9413. Eves. Mr. Trill or Collings, B 9444

FRASER BISCOE'S
New Location, 576 Yates Street.
Across from the New Post Office

EXCLUSIVE LISTING
1231 Lockley Road
$4200
A cosy four-room bungalow waiting to make you a comfortable HOME. Nice lot, low taxes AND Venetian blinds, heater and oil range included. It's close to bus, stores, etc. A reasonable down payment will handle.
Full price ---------- $4200
Call Mr. Smith, Eves. G 7325
GEORGE RANDALL LTD.
1309 Douglas Street—G 8109

## 57 HOUSES FOR SALE

CAPITAL CITY REALTY
CHOICE OFFERINGS

OPEN FOR INSPECTION
3248 SERVICE STREET
Saturday, October 10th and Sunday, October 11th
2 to 5 p.m.
New five-room stucco bungalow, a real beauty; large living room, dining room, cabinet kitchen, two twin-size bedrooms, hardwood floors, automatic heating; nice district and among lovely homes. Best buy on the market. Will take late model car as down payment. Easy terms. CORNER SERVICE AND McRAE STS.
Mr. Shingles, G 1795, in attendance

151 OLIVE
NO EXAGGERATION
This is the best bargain today—anywhere—a seven-year-old five-room stucco bungalow. Basement insulated, modern, lovely landscaped grounds, piped heating, electrically equipped, best part of Fairfield, two twin-size bedrooms, large living room, dinette, superb recreation room in basement. Drive past and be delighted, then see Mr Waters, G 9968 or Mr. Kemp, E 8442 for inspection and terms. Price reduced from $12,000 because of illness.
Asking only ---------- $9950

OAK BAY
OUTSTANDING VALUE
Ultra-modern six-room stucco bungalow, nice large rooms, beautiful cabinet electric kitchen, three large bedrooms, family dining room, very large living room, through hall plan. Oak floors throughout. Full high basement, automatic oil air conditioned heating. Lovely large landscaped grounds. Easy terms to right party. Price for quick sale at ---------- $12,600
Mr. Ridings, B 4557 evenings

HANDYMAN, ATTENTION!
$600 cash and a little work on this fine old seven-room home with bath on corner lot. Northern border of city. Will make it into a grand family home at small cost. Monthly payments $40.
Full price ---------- $4950
Mr. DeMan, G 2402 evenings

CAPITAL CITY REALTY
650 CORMORANT ST. G 1922

P—lease R—emember
P. R. BROWN
& SONS LTD. EST. 1900
1112 Broad Street Phone G 7171

2571 HERON STREET
A modern 3-year-old stucco well-planned home. Large living room with view window, open fireplace and hardwood floors; guest-size dining room and modern cabinet kitchen with dining area and utility room adjoining. The through hall is spacious and even the 2 bedrooms have hardwood floors. There is a full, high cement basement and separate garage. The lot is fully landscaped. This home is situated close to the Willows Beach, stores, bus, school and park. Full price ---------- $12,700
Please Contact E. F. Burton, Jr., E 1291, Evenings

3132 HARRIET RD.
Six rooms, full basement, hot air furnace. Terms available.
Priced to sell ---------- $4750
Please Contact E. F. Burton, Jr., E 1291

P—erfectly R—ight
P. R. BROWN

THE ROYAL TRUST COMPANY
FAIRFIELD
Lovely side-by-side duplex. Both suites consisting of through hall, living room, dining room, kitchen, 2 bedrooms, 4-piece bath. Full basement. Oil-O-Matic hot air furnaces. Room for 2 more suites in basements.
Plumbing roughed in. Price ---------- $18,500
THE ROYAL TRUST CO
1205 Government St. E 4126
Evenings B 8752

## 49 BOATS and MARINE FOR

RITHET
Our 82nd Year — B 4251

OAK BAY
Ideal Family Home
$3000 DOWN
This is your opportunity to purchase a fine family home in a CHOICE LOCATION WITH A GLIMPSE OF THE SEA. This home consists of an entrance and through hall. A FINE LIVING ROOM (24x16), open fireplace, guest dining room. SMART CABINET KITCHEN WITH RANGE WIRING and bedroom, open stairway up to THREE NICE BEDROOMS and BATHROOM, good basement, OIL-O-MATIC HOT-AIR HEATING, laundry trays, extra FINISHED ROOM AND EXTRA PLUMBING, separate garage. ATTRACTIVE TERMS OR CLEAR TITLE ARE AVAILABLE. Asking price ---------- $10,950
CALL MR. KITTO, B 4251; EVES., E 1880

CHARMING
OAK BAY BUNGALOW
Here's a well-built three-bedroom bungalow located in a pleasant area. Entrance hall, spacious living room, dining room, two bedrooms, four-piece Pembroke bathroom and kitchen, all on one floor. Extra bedroom in basement. The kitchen with built-in electric range, is a housewife's dream and includes many built-in features as well as generous dining space. Plumbing for Bendix. Full basement with hot-air heat. Close to schools and transportation. Nice-sized lot with lane. This house is only seven years old and is spotlessly clean.
Owner has priced at ---------- $13,300
Call MR. SCOTT, B 4251, Eves., B 9721

SIDE-BY-SIDE DUPLEX
OAK BAY
Situated north of the Avenue, this duplex is attractive, exceptionally well built and is in new condition. Each unit has through hall to nice living room, dining room, two bedrooms, cabinet kitchen and four-piece bathroom. Full basement with air-conditioning Oil-O-Matic heating, drive-in garage. One unit rented to good tenant at $95 per month, the other occupied by owner. Terms.
Price ---------- $22,950
Call MR. SPEED, B 4251. Eves., E 8595

Rithet Consolidated Ltd.
(Member Real Estate Board of Victoria)
706 FORT STREET PHONE B 4251

F. N. CABELDU LTD.
1212 Broad Street
Phone E 7174
TWO OF THE BEST EXCLUSIVE LISTINGS
Drive By—Do not disturb the occupants

OAK BAY
2595 Dunlevy—Near Uplands slope, the best five-room modern home ever, quality and spaciousness; hardwood floors throughout. Two bathrooms, basement, rumpus, garage, hobby workshop, lane at rear of large fenced lot in shrubs. Asking ---------- $16,500
Fred Marconi, E 7174; Eves., G 6625

HIGH CITY
2810 The Rise—A gracious living home with distant views and native trees. Six large rooms on one floor, three bedrooms, through hall. Beautiful living and dining rooms. Hot water automatic oil heat. Basement and drive in garage. One of the best.
Asking ---------- $14,500
Above two exclusively listed with Fred Marconi, E 7174; Eves., G 6625. Call me to view the interiors. Thank you.

FAIRFIELD
Wellington Avenue—eight-room residence in good condition, Oil-O-Matic heat. Price ---------- $8000
Terms, $2,000 down.

OAK BAY North of the Avenue. Five-room stucco bungalow, six years old. Oil-O-Matic heat.
Price ---------- $8900

UPLANDS SLOPE — Seven-room semi-bungalow with all large spacious rooms with beautiful oak floors in main rooms, double plumbing, Oil-O-Matic hot-water heating.
Price ---------- $14,500
Call Mr. Clark, Eves. E 8097
H. G. DALBY & CO. LTD.
634 VIEW STREET E 6241

## 57 HOUSES FOR SALE

F. N. CABELDU
LIMITED
1212 Broad Street E 7174

PROFESSIONAL MAN'S OPPORTUNITY
To purchase (on modest terms) one of the finest modern family homes in the Government House area. Through hall to large living and dining rooms with wall-to-wall broadloom carpeting. Den with fireplace, kitchen, bedroom and powder room on main floor. Open stairway to three very attractive bedrooms, two bathrooms and sun deck. There is a full basement with a knotty cedar playroom. Automatic oil hot-water heating. Large double garage and a very neat smaller-type garden. The whole property is in excellent condition and the price is very much below what it should be ---------- $23,200
James R. L. Burridge

A CABELDU EXCLUSIVE—ON TOP OF OAK BAY
With incomparable views this very modern home just grows out of its beautiful rock garden complete with pocket handkerchief lawns, fish pool and barbecue. The split level main floor area consists of a delightful living room with birch panelled fireplace wall and a 9-foot plate glass mirror above the mantel. The fine wall-to-wall broadloom carpeting extends into a full suite dining room which has a semi glass-enclosed porch patio leading off. Also provided is an informal breakfast dining area with eastern exposure. There is a spacious den with fireplace and built-in features—this room being sufficiently large for television which is particularly well received. The kitchen is bright and sunny and complete in every detail and there is a two-piece washroom off. A full four-piece bathroom serves the large master bedroom and another bedroom which opens on to a small veranda. The lower level of this home consists of two large bedrooms with built-in features, washroom, laundry room, trunk room and large double garage. Heating is automatic oil forced hot air. The house is insulated and only the finest materials were used in construction. The price asked is fully supported by the value offered and we will be pleased to show this beautiful home if you telephone this office—telephone now.
Price ---------- $27,775
James R. L. Burridge, F. N. Cabeldu Ltd. 1212 Broad Street, E 7174

HAGAR'S
GORGE
HOME AND REVENUE
$10,000 ON TERMS
THIS HOME IS LOCATED NEAR THE BUSINESS CENTRE AND GORGE PARK.
There are five rooms on the ground floor with a granite fireplace in the living room. Two nice bedrooms upstairs and one sleeping room rented in the full basement. Wash basin in one bedroom and extra toilet in basement. Breakfast nook off kitchen, tiled sink, copper piping. Lovely garden spreading over two lots with a great variety of fruit trees—fish pool and shrubs. Price (53984-8) ---------- $10,000
F. Lesley, Evenings E 9589.
Hagar & Swayne Limited
VIEW AT BROAD G 0531-2-3-4-5
Member Victoria Real Estate Board

ATTENTION!
Those Who Appreciate Modern Living
One of Victoria's outstanding 3-bedroom homes with unobstructed sea views. Double garage. Oil-O-Matic heat, full basement, extra plumbing, wall-to-wall carpeting, and many more features. N.H.A. mortgage available.
Full price ---------- $17,500
Phone E 5877 or Colquitz 419Y

OAK BAY BUNGALOW
TRANSIT NEAR CENTRAL
Five rooms, through hall, oak floors, 21 ft. living room, cabinet kitchen with tile sink (wired). Full basement, hot air furnace, tubs and drive-in garage.
Evenings Mr. Jackson, E 2545
ALTON & FLEMING
1006 BLANSHARD STREET Phone G 5112

## WEEKLY PUZZLE

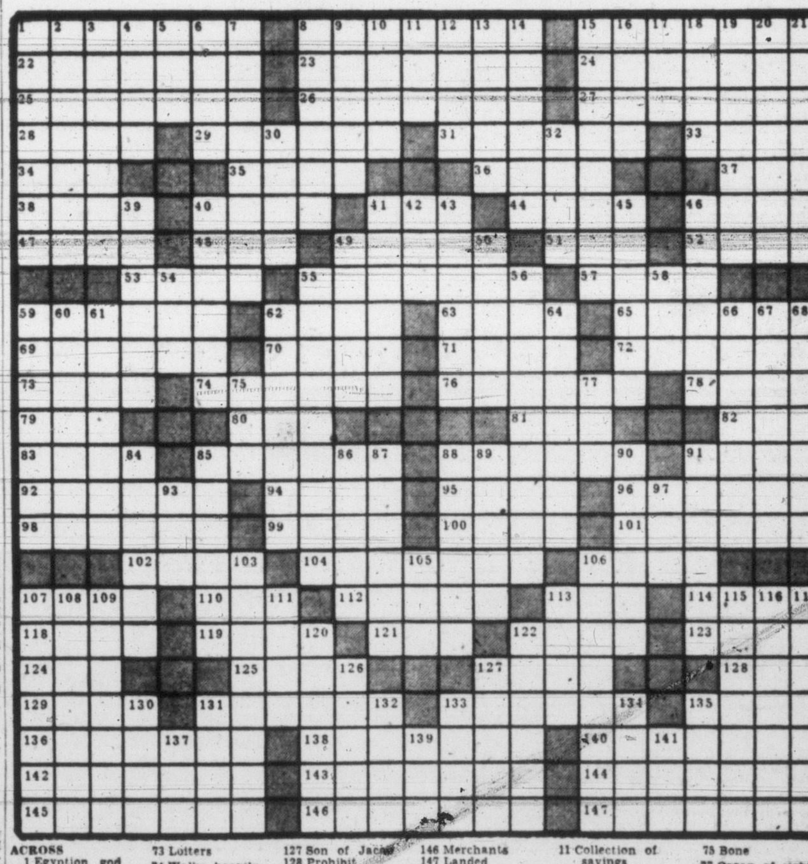

ACROSS
1 Egyption god
8 Oceanic
15 Br. W. Ind. islands
22 Constituent part
23 An amino acid
24 Famous Kans. town
25 Fuchsin
26 Competed with
27 Devilish
28 Greenlanders
29 Elaborately adorned
31 Hangs loosely
33 Auction
34 Sesame
35 Mineral deposit
36 Neat
37 Spanish hero
38 Arrow poison
40 Conceal
41 Mineral spring
44 Gait
46 Unaspirated
47 Yield
48 Single thing
49 Chide
51 Cuckoo
52 Employs
53 Not short
54 Swindler
55 Snare
57 Venerate
59 Conjunction
62 Son of Adam
63 Eccl. vestments
65 Turns outward
69 Uncommon
70 Artifice
71 British Dominion
72 Loiters
73 Walks heavily
74 Cigar: var.
76 Jewish month
78 Mother of Peer Gynt
79 Freeze
80 Negative
81 Edible tuber
82 Monkey
83 White poplars
84 Marbles
85 Br. vehicle
88 Eluder
91 City in Nevada
94 Decline
95 Pacific island
96 Native of a Greek island
98 Sodium hydroxide
99 Subtle
100 Moves upward
101 Genus of bustards
102 Nerve tonic
104 Contender
106 Float of logs
107 Small bed
110 Controlling power
112 Vehicle
113 Gael
114 Son of Seth
118 Single spots
119 Son of Nott: Norse myth
121 High hills
122 Narrow woven band
123 Viscous liquid
124 Strip of oxhide: So. Africa
125 Son of Jacob
127 Prohibit
128 Mohammedan chief
129 City in Texas
131 Indian
133 River in New Mexico
135 A remainder
136 Absolute superlative: gram
138 Organized
140 Physostigmine
142 Cafe
143 Kind of triangle
144 Legislative bodies
145 Merchants
146 Landed property: plural
147 

DOWN
1 Pert. to a Caucasian race
2 Aquatic plant
3 Entertained
4 Iowa college town
5 Writing implement
6 Preposition
7 Bird
8 Display
9 Choicest part
10 Wash
11 Collection of sayings
12 Brighten up
13 Inactive
14 Trees
15 Cellar
16 Arabian garments
17 Strike
18 Interjection
19 Threatens
20 Poisonous basic liquid
21 Withdraws
30 Protuberance
32 Cordage fiber
39 Fishermen
40 Reliable
41 Parts of a play
42 Kentucky bluegrass
43 Places of worship
45 Robbery at sea
46 Wolfish
49 Pungent
50 First public appearance
54 Danish weight
55 Lizard
56 Reverberation
58 Wine-vessel
59 Told
60 Elusive
61 Pert. to food plants
62 Locators
64 Heir
66 Horse skin disease
67 Instruct
68 Ancient ruined city
75 Bone
77 Organ of sight
84 —— Delight, comedy
85 Embrocation
86 Terminator
87 Floated aloft
88 Canvas shade
89 Acquires
90 Flight of steps
91 Eager desire
93 Devour
97 Land measure
103 Athenian philosopher
105 By way of
106 Swollen
107 Withdraws
108 Cochin-Chinese: var.
109 Small opening
111 Lime tree
113 Sheltered inlet
115 Cupboard
116 Of a milky iridescence
117 Whist term: pl.
120 Choose
122 Doctrines
126 Zygoma
127 Crowbar
130 Buddhist evil spirit
131 Canadian Indian
132 Sheba
133 Father
134 Parts of circles
135 Festive occasion
137 Louse's egg
139 Small boy
141 Gun: sl.

## 57 HOUSES FOR SALE

**W-E-S-T-E-R-N HOMES LTD.**
611 YATES STREET B 2157
Member Real Estate Board of Victoria

**CUTE AND COSY STUCCO**
**$6800 — PRICE — $6800**

1.
Close to stores and transportation, only six years old and newly decorated inside and out. Comprises: glassed-in entrance, nice living room with open brick fireplace, central hall, two good-size bedrooms and clothes closets, three-piece bathroom, nice bright modern cabinet kitchen, utility room with laundry trays. Separate garage. Lot landscaped and fenced. Absolutely nothing to do, just move in and relax. Price $6800
Some terms.

**FLASH—FLASH NEW STUCCO**

2.
Excellent terms on this lovely bungalow in the North Douglas area. Consists of nice living room, central hall, two good-size bedrooms, clothes closets, three-piece Pembroke bathroom, modern cabinet kitchen wired for range, utility porch. Full cement basement, hot-air piped furnace, automatic electric hot water tank, laundry trays. Lawns are in and established fruit trees, large lot all fenced. Quick possession, so act fast on this. Only $8500
With very good terms.

**"RANCH-STYLE N.H.A." "LAKE HILL DISTRICT" "OIL-O-MATIC HEATING"**

3.
Five-room stucco bungalow with over 1,200 square feet of floor space. Entrance, through hall, spacious "L" shaped living room and dining room, open Roman brick fireplace with planting boxes, oak floors throughout, all-electric kitchen with coffee bar and breakfast nook, two twin-size bedrooms and clothes closets, four-piece Pembroke bathroom and built-in vanity, black china tile top. Full basement, separate drive-in garage. Oil-O-Matic (Perimeter) air-conditioned furnace, laundry room, plumbed for Bendix, automatic electric hot water (domestic). Large lot. High location, close to bus. Price $13,950
Mortgage approximately $5,200.
Please Phone Cliff Green, G 4209, or Norman Thornber, B 1375; Office, B 2157

**"LOW DOWN PAYMENT" "LOVELY HOME" "EXCLUSIVE LISTING"**

Modern white stucco bungalow with lovely lawns and rockeries. Comprises: Reception and through hall, French doors to large living room with tile fireplace, two twin-size bedrooms with clothes closets, smart bathroom, spacious cabinet kitchen wired for electric range, dining area, oak floors in living room and hallway, some Venetian blinds. Insulated, coved ceilings, immaculately clean and nicely decorated. Full cement basement, hot-air furnace, automatic electric hot water tank, porcelain laundry trays. Separate matching stucco garage. Large lot, 66x132. Low taxes. Good soil, close to shopping, schools and bus. Fine location. Must be sold quickly. Low down payment with reasonable terms will be discussed. Low price of $8950
Roy Smith, B 2157; Evenings, G 3019

**FOUR BEDROOMS FAMILY HOME**

Seven-room home in spotless condition. Craigflower Road in city. Consists of: large living room with fireplace, family-sized dining room, roomy electric cabinet kitchen, two twin-sized bedrooms, down; and two large bedrooms upstairs. Full concrete basement with laundry tubs. Separate garage. Two lots with fruit trees. Taxes $100. Good value at $8950
Good terms available.
Jim Damon, B 2157; Evenings, B 0841

**FAIRFIELD STUCCO BUNGALOW OIL-O-MATIC HEAT**

Ideally located near Porter Park in lovely part of the city. Spacious living room with fireplace, two twin sized bedrooms, roomy kitchen wired for range, full basement with drive-in garage and automatic electric hot-water tank. Through hall plan. A cosy home for $10,500
Good Terms
To view call Jim Damon, B 2157 Eves., B 0841

**$1500 DOWN (MAYBE LESS) 12 YEARS OLD**

Charming little bungalow in nice shape inside and out. Large living room, two bedrooms, bathroom, cabinet kitchen and utility. Oil range and oil heater included in the full price of $5700
Johnny James or Stan Evans, B 2157 Eves., B 6515 or G 8286

**HIGH QUADRA OIL-O-MATIC HEAT**

Five-year-old, 1,200 square feet bungalow in fine condition. Entrance hall, Parquet oak floor. 20x14 living room, two good-size bedrooms, smart electric kitchen. Four-piece bathroom. Full basement. Hot air oil heat. Drive-in garage. Lot 60x120 chiefly in lawns. Owner transferred. Quick possession. Terms. Asking price $12,500

**N.H.A. CAREY ROAD-TILLICUM AREA**

Attractive cedar shake bungalow. High location with view. Attractive living room with fireplace. Two bedrooms, cabinet kitchen with dining area. Four-piece bathroom. Full cement basement with extra room, hot air heat. Drive-in garage. Double lot with fruit trees. About half cash handles at $8400

**STEWART CLARK & CO.**
314 Yarrow Bldg.
625 Fort St.
G 1011 - G 0317
Evenings Mr. Art Stokes, G 2140
Mr. Custance, E 7930

**J. H. WHITTOME & CO. LTD.**
218 BROAD ST. B 4255

**FAMILY OR REVENUE LOW DOWN PAYMENT**

Located high and dry in a good area, this eight-room house which can be bought on reasonable terms is probably just the sort of property you have been wanting to locate for the price. Five large rooms, down; and utility and concealed stairway to three rooms up; which have been consistently rented for more than enough to cover all expenses. A full basement, furnace, separate garage, good lot and fruit trees. Good Duroid roof. Full price ONLY $6850
Call Mr. Meuffels, B 4255; Eves., B 7042

**GILLESPIE, HART & COMPANY, LTD**
611 FORT STREET G 1181

**Delightful Surroundings Exceptionally Good Plan**

This spacious and luxurious five-room Tudor type was planned and supervised by a well-known architect. As stated above all rooms are spacious with excellent oak flooring. There are numerous fine features. The outside walls are stucco-brick-and cedar siding. The roof has cedar shingles doubled every sixth course. The dining room has an alcove for a sideboard, the kitchen is well-arranged, including breakfast nook. The two twin-size bedrooms have more than ample closet space. Full basement. Oil-O-Matic hot water heat, also a billiard room with table and extra washroom. There is ample space for two rooms upstairs. The rustic well-treed lot only requires the minimum of work. We highly recommend this very fine home, very reasonably priced at $16,000
Please phone J. D. Gunn, G 1181, after hours G 3064.

**PEMBERTON, HOLMES LTD.**

**REVENUE OR JUST A FAMILY HOME**

Within one block of Jubilee Hospital. Newly decorated and in first-class condition throughout. New roof. Full basement. Separate garage. Three-quarter furnished. Asking price $8500
L. J. Coltis, evenings E 6346

**GORGE NO STEPS**

Four-room bungalow on good-size lot, nice garden, with fruit trees. Living room with fireplace, two bedrooms, cabinet kitchen. Separate garage. Price $6300
For further particulars please call G. Griffin

**APPLES - PEARS PLUMS AND CHERRIES FOUR BEDROOMS $3000 DOWN**

A real family home. Two bedrooms down and two up. Living room with fireplace, dining room, wired kitchen. Full basement. Large garden lot. Lawns, shrubs and flowers. Close in. Full price $8950
Please call R. V. Caselton, evenings E 8464

**OAK BAY THREE BEDROOMS DEN PLAYROOM**

Ideal family home approximately 12 years old. Close to schools, bus, stores, excellent neighborhood. Comprising of living room, dining room, den or bedroom, modern kitchen with dinette, four-piece bathroom with tiled floor. Upstairs, by concealed stairway, has two bedrooms and bathroom. Good playroom or bedroom in basement. Air-conditioning, Oil-O-Matic furnace. Drive-in garage. Full cement basement. Nice garden. TV antenna on roof. Whole house has just been redecorated. There are many fine features about this house such as wall-to-wall carpets, tiled bathrooms and kitchen sink, etc. Price only $14,750
For appointment to view contact J. M. Chesman E 4833; K. R. Liss, B 5865

**ABSOLUTE SECLUSION**

On 5½-mile circle of town and nestled in the trees on two acres, this bungalow of five rooms has living room, dining room, two bedrooms kitchen wired for electric range, three-piece Pembroke bathroom utility room and tubs. Part basement, hot-air heat, insulated ceilings, separate garage and chicken house. Lovely garden and orchard of assorted fruits. Ample water supply. Taxes approximately $32. Definitely a good buy. Half cash will handle. FULL PRICE $8500
Exclusive Listing
Please contact Mr. Woodley, G 8124; Evenings, G 3916

1002 Government Street G 8124

**HICKS REALTY LIMITED**
1710 DOUGLAS STREET B 5104
OPPOSITE HUDSON'S BAY STORE

**MOUNT TOLMIE RANCH-TYPE BUNGALOW**

(829E) One of the most beautiful bungalows in this lovely district. Just five year's old. Over 1,700 square feet floor space. There is a very large living room, large dining room, two excellent bedrooms. Cosy den with fireplace, a sparkling cabinet kitchen with breakfast nook, innumerable cupboards. Full cement basement. Oil-O-Matic heat, drive-in garage and beautiful garden. Price $22,000
Mrs. Burbidge, B 5104, anytime

**CITY—REDUCED $1000 $2750 DOWN**

(980E) This one-year-old stucco bungalow has all oak floors, near school, stores and bus lines. Large living room, two bedrooms. Large cabinet kitchen with dining area, full cement basement with finished room and laundry room. Drive-in garage. Insulated. Now a good buy at the full price of $8950
Mr. Brown, B 5104, Res. B 6977

**THE BEST YET!**

(984E) IN A LOW DOWN PAYMENT THREE-BEDROOM semi-bungalow. All large, spacious rooms. Five rooms plus utility on main floor. Concealed stair to third finished bedroom. Full clear basement. Furnace. Separate garage. Garden with fruit trees, etc. Bus and schools close. Price, with low down payment $6950
Clear title. Cash offer accepted. See this right away
Mr. Drew, B 5104, anytime

**CITY—BUNGALOW $2000 DOWN**

(826E) Four-room bungalow, containing two bedrooms, living room and cabinet kitchen. Full basement, hot water heating. Separate garage. Walking distance to city centre. Good district. Full price $6300
B 5104, anytime

**NEWSTEAD'S NEWS**

**$7500 $7500 VALUE EXTRAORDINARY**

Solidly constructed stucco of living room with fireplace, large cabinet kitchen, two twin-size bedrooms, third good bedroom in full, high basement. OIL-O-MATIC full-size furnace, electric hot-water heater; grand fenced garden, lavishly stocked with various fruit trees and vegetables. A fine home at a rock-bottom price. Worth $1,000 more. Substantial mortgage arranged. Only $7500
W. Bailey at E 7194 or eves., E 3085 or E. Clark at E 7194

**NEWSTEAD REALTY LTD.**
266 FORT STREET E 7194
Member Victoria Real Estate Board

**HIGH QUADRA $2500 Cash**

Handles this semi-bungalow, about 15 years old, nicely located in a neighborhood of established families. Corner location with some privacy. Taxes $86. Heavy stucco, reception hall, 18-ft. L.R. has open F.P. and oak floors; cabinet kitchen with oil-burning range included in price; separate dinette; open stairs to two bedrooms and bathroom; full basement, lined, has furnace, laundry trays, car space, work bench, etc. Furniture for sale also $2,500 cash handles, balance as rent. Immediate possession. Must be sold and priced accordingly. Good value $8250
Call Mr. Belcher, G 9335; Res., G 3594

**A. BERNARD & CO. LTD.**
629 Fort Street Phone G 9335
Member Real Estate Board

**BOORMAN'S**

**VIEW ROYAL**

Spacious four-room bungalow with utility room and separate garage. This home has Oil-O-Matic hot-water heat, a large bright living room with an excellent sea view. Taxes are low and reasonable terms can be arranged. Price $7850
Allan Mutch, eves., E 3807

**OAK BAY EXCLUSIVE LISTING**

If you are looking for an older type five-room bungalow with full cement basement I have one here. It is situated on a quiet street conveniently located to school, transportation and stores. It features living room with granite fireplace, dining room with built-in buffet, two bedrooms, cabinet kitchen, oil range included, three-piece bathroom, nice garden lot. LOW taxes. Consideration given for cash. This is a genuine buy at $7950
R. Harris, Eves. E 1202

**OAK BAY NORTH NEAR TRANSPORTATION, SCHOOLS AND BEACH**

Well constructed, stucco Duroid roofed Oil-O-Matic hot-air heated bungalow in excellent condition. Hall, sunroom, living room with fireplace, two twin-size bedrooms with large lined cupboards. Three-piece modern bathroom, pedestal basin and Pembroke bath. Kitchen with NEW Moffat large-size $300 range. Neat self-contained dining alcove. Oak flooring in main rooms. High daylight basement with automatic domestic hot water heater, cupboards and spacious garage area. Suitable residence for newlyweds, retired couple or small family. Taxes $86. Let's talk terms. Price $10,000
C. J. Harrington, eves., E 5846

**STADACONA PARK REVENUE**

This well located most desirable revenue property shows annual gross income of $1,716 PLUS FOUR-ROOM SUITE FOR OWNER.
PRICE FURNISHED $10,000
UNFURNISHED $8400
For full particulars and appointment to view, Stan Cornish, Eves., E 5878

**OAK BAY NORTH FOUR BEDROOMS $3000 CASH WILL HANDLE**

Conveniently located and among modern homes, but WITHOUT high local improvement tax charges is this semi-bungalow. Prewar built but of modern design it features living room 18x13 with fireplace, dining room 13x10, full kitchen with nook, two bedrooms 14x12.6 and 12x12.6, plus two additional large bedrooms upstairs. Full cement basement with piped furnace and garage. Coved ceilings, oak flooring, etc. Price only $10,500
J. S. Boorman, eves., B 5036

**GORDON HEAD SUPERIOR CONSTRUCTION GOOD VIEW**

This beautifully finished LARGE five-room bungalow features WIDE THROUGH HALL, TWO TWIN-SIZED BEDROOMS, LARGE FOUR-PIECE PEMBROKE BATHROOM with BUILT-IN CHIFFONIER, VERY GOOD CABINET KITCHEN (wired for range), DINING ROOM, LIVING ROOM, 15x19, with mahogany panel on fireplace wall and built-in bookshelves, OAK FLOORS THROUGHOUT. Full HIGH concrete basement with air-conditioned furnace and garage. This home is completely insulated and has many OUTSTANDING FEATURES. One-half acre of gradual sloping land. Reduced price with terms $11,950
Stan Cornish, Eves., E 5878

**SUPERB LOCATION BEAUTIFUL UPLANDS HOME**

Words cannot describe the many attractive features in this lovely three-year-old home surrounded by picturesque garden. It features gracious reception hall with expensive broadloom carpeting, beautiful living room 24x18, very attractive fireplace, guest-size dining room with broad loom carpets, cosy den finished in the natural wood paneling with fireplace. Beautiful master bedroom, which is now being used for television, large de luxe four-piece bathroom with built-in vanity, etc. Two twin-size closets. The pretty open stairway with wrought iron railings, carpeted with broadloom leads to two lovely bedrooms. The kitchen which is bright and sunny has every conceivable modern convenience. There is an expensive Oil-O-Matic heating unit, toilet and wash bowl in basement, workroom, full insulation, double cement driveway and garage. Price with terms $27,500
For appointment to view, phone R. Harris, E 7124; Eves., E 1202

**Boorman Investment Co. Ltd.**
616 VIEW STREET E 7124-5-6

**THE B.C. LAND & Investment Agency Ltd.**
Our 90th Year in Real Estate

**4½ ACRES — CLOSE IN**

Within the three-mile circle. Good land with a six-roomed house that has three bedrooms, bath, basement, separate garage. Fruit. This is a good buy and the price is only, Half cash $7500
Please ask for Mr. Heine

**SEAFRONT**

Oak Bay. Delightful sea views to be enjoyed from this attractive six-room residence. Has vestibule, good hall, a beautiful 27' living room, a dining room about 15x16. Powder room. Compact kitchen. Nice open stairway to three good bedrooms. Bathroom. Beautiful oak floors on ground floor. Full basement. Oil-O-Matic furnace. All in spotless condition. Landscaped garden. Price $16,750

**NEAR UPLANDS**

We offer a particularly well appointed stucco, semi-bungalow. Attractive exterior. Contains a very nice living room of generous size. A 15' dining room. A dream of a kitchen, 2 large twin-size bedrooms and a fine bathroom. Open stairway to two more bedrooms and a 2-piece bathroom (space for shower). Place just like new. Full basement with Crane Oil-O-Matic and extra toilet. This is not an old house; built of best materials. Price $19,950
Please call C. R. V. Bagshawe
25 years in the business

**3 BEDROOMS—CLOSE IN**

Roomy bungalow with full basement, furnace, situated in a desirable location, but within easy walking distance of town. Taxes $81 Priced for quick sale at $6350
(This home should rent for $60 for investment.)

**DUPLEX WITH VIEWS! ONLY $3000 DOWN! (To Approved Purchaser)**

Situated in High Quadra area with views from most rooms, this is a very attractive proposition for a home and revenue. An excellent five-room suite on the main floor, all oak floors. Separate entrance to upper suite of four rooms, oak floors. Brand new and very modern in every detail. Air-conditioned furnace. Drive-in garage. Good value at $17,750
To inspect, please call Mr. W. O. Cameron.
922 GOVERNMENT ST G 4115
Member Real Estate Board of Victoria

**N.H.A. Dean Heights N.H.A. $12,400 on Terms**

Modern three-year-old bungalow, through hall plan; dark hardwood in spacious combination living room, dining room and hall. Beautiful grounds, lovely views.
N.H.A. mortgage can be assumed.
Call Mr. Thorneloe, E 1187
Eves., Albion 2 X

**FAIRFIELD—DUPLEX $2100 CASH—PRICE $8400**

Two spacious suites with full basement, hot-air piped furnace and drive-in garage.
Call Mr. Thorneloe, E 1187
Eves., Albion 2 X

**MEHAREY & CO. LIMITED**
622 VIEW STREET E 1187

**GEORGE RANDALL LTD.**

**WATERFRONT SUPERB VIEWS 3 Attractive Homes**

1. OFF MARINE DRIVE—4½ rooms, stucco, practically new, fully insulated. Large bright rooms, Oil-O-Matic heating. Garage. Landscaped. Safe beach Price $13,500
2. VIEW ROYAL—5½ rooms, 6 years old, oil H.W. heating, picture windows, fully insulated, basement. Price $13,500
3. OFF MARINE DRIVE—New ranch style 4-room bungalow, H.A. heating, fully insulated, large garage, safe beach. Price $12,600

Call Mr. Smith, G 7325

**DUPLEX Side-by-Side**

Stucco, each unit has living room, dining room, two bedrooms, oak floors, Pembroke bath, full separate basements, Oil-O-Matic furnace, ideal location, 4 years old. Very attractive. One of the best. Favorable terms. Price $18,500

**ESQUIMALT 5 Rooms**

Very nice home with full basement, furnace, drive-in garage, living room, dining room, fireplace, polished floors, through hall, 3-piece bath, spacious kitchen. Taxes $60. Terms. Must be sold quickly $6300

**OPPORTUNITY For $800.00 Down**

Five-room bungalow with stove, neat, clean and just vacant featuring living room, kitchen, plenty of cupboards, three bedrooms, Pembroke bath. Small garden, the ideal family home in a nice location.
On above three contact Mr. Davis, Eves., G 8614

**OWNER LEAVING FOR CALIFORNIA**

$7600 Modern stucco bungalow with full basement, drive-in garage. Open fireplace in living room, convenient, Jubilee district. $1,500 down payment will handle. See this before you buy.

**SOLID—BRICK Near Park and Sea**

Revenue, or family home. This property lends itself and has the potentiality of being renovated into an up-and-down duplex. Neat garden lot with separate garage. Full price with terms $6800
On above two, contact Mr. Twamley, Eves., B 9903

**TO CLOSE AN ESTATE**

Four-room white siding bungalow, secluded garden, fish pool, oak trees, etc. Drive-in garage, furnace. Whole property in nice condition. Immediate possession. Price $7800
Executors will consider cash offers. Contact Mr. Grieve, Eves., G 0838

**GEORGE RANDALL LTD.**
1309 DOUGLAS STREET G 8109

**K & S**

**INVESTMENT SPECIAL**

Twelve-year-old, cedar siding, four-room cottage, all in good condition. Good rental district. Rented at present for $45 month. Could be increased. Cash price $4200
MR. MICHAEL, G 4127; EVES., G 5106.

**BRIGHT AND SUNNY**

N.H.A. bungalow, two bedrooms, tile kitchen with dining space. Full basement with extra bedroom. Large well-kept garden. Price on terms $8400
MR. PRATT, G 4127; EVES., E 7964.

**GLAMOROUS GARDENS**

Ablaze with color, situated on two lots. An intriguing 4½-room Colonial. Spacious living room, two bdrooms, four-piece (color tile) bath. Attached garage. There is an irresistible charm and an atmosphere of peace and contentment within these garden walls. Price $8925
MR. NICHOLS, G 4127; EVES., B 3073.

**EXCLUSIVE DUPLEX SPECIAL**

Each suite with two large bedrooms, living room, good kitchen, and bathroom. AUTOMATIC heat. REFRIGERATORS and STOVES INCLUDED. Close in. Excellent revenue. Ideal for home or investment. LOW DOWN PAYMENT. Price $9500
H. E. STUBBINGS, G 4127.

**LANSDOWNE AREA**

THREE twin-size bedrooms on one floor. Attractive reception and through hall plan. LARGE living room and dining room. Beautiful cabinet kitchen, nook and utility room with tile floors. Very attractive bathroom. QUARTER CUT OAK floor THROUGHOUT. Fireplace in basement. Automatic OIL heating. Fully insulated. Owner built with best of material. In spotless condition and wonderful value in this area of new homes. Reduced for quick sale to $15,750
MR. PATT, G 4127; EVES., E 6536.

**SECLUSION**

Home of atmosphere. Lovely two-story home in perfect condition. Powder room, living room, guest-size dining room, cosy library, heavily paneled; large fireplace; breakfast room, sunroom, kitchen with dishwasher and electric stove. Upstairs, five bedrooms, two bathrooms, latest G. E. automatic hot water oil furnace. Double garage. Would consider small house as part payment. Asking price on terms $30,000
MR. HEPBURN, G 4127; EVES., E 7039.

**KER & STEPHENSON LIMITED**
BUY WITH CONFIDENCE
909 Government Street
G 4127 DAY OR NIGHT G 4127

**FAIRFIELD**

Three-bedroom family home situated near school, bus and park. Full basement, garage, small garden. Very good terms. Price $6750

**OAK BAY**

Semi-bungalow in excellent condition, living room, dining room, kitchen, bathroom and two bedrooms down upstairs one bedroom. Basement, low taxes, quiet street, garden, fruit trees. Price $7350
For above two advertisements please ask for Mr. Edwards; Eves. G 6935

**1468 PEMBROKE ST. RETIRED COUPLE'S SPECIAL**

1. No steps.
2. Full basement.
3. Oil-O-Matic heating.
4. Stucco and plaster (with coved ceilings).
5. High location—nice view.

On terms $6,800 or give us a cash offer. Please ask for Mr. Bacon: Eves G 4751

**H. A. HUMBER LTD.**
1220 Broad Street E 3252, E 8113

**HIGH FAIRFIELD**

SECLUDED AND CHARMING SMALL HOME. TWO BEDROOMS; large living room with fireplace, oak floors; four-piece bathroom; a most immaculate kitchen, wired for range, full cement basement, oil, hot-air heating. Garage. The garden is small, but has a choice collection of trees and shrubs arranged for privacy. Price $12,600

**LEACH & SPARKS**
1119 BLANSHARD ST. B 4117

**JUBILEE AREA BUNGALOW $7800—5 ROOMS**

Attractive frame bungalow, in tip-top condition. Built like a battleship. Comprises: Entrance hall, living room with fireplace, dining room (oak floors), kitchen (cabinet), wired for electric range. Tiled linoleum floor. Two good bedrooms. Three-piece bathroom. Concealed stairway to bedroom, up. Full, high basement. Hot-air furnace. Separate garage. Cement driveways. Greenhouse. And all for $7800
Please Call R. Cox, Residence, E 3814

**SIX SUITES CLOSE IN**

A modern apartment block, only a year and a half old, close to town, stores and transportation. Easy walking distance to Beacon Hill Park. Total revenue $450 per month. N.H.A. mortgage of $27,000 at 4½%, available. Each suite equipped with electric stove and refrigerator. Full price only $47,500
Please Phone Mr. Ledger, B 6641

**SWINERTON & CO. LIMITED**
620 Broughton E 7181

**SALE BY OWNER**

Would you like a bright modern five-year old bungalow with water view from most windows? Comprises living and dining room, two bedrooms, electric kitchen with nook, full basement with room to build, patio, drive-in garage, landscaped and newly decorated. $9,500 with terms. B 6798.

**HOLLICK REALTY LTD.**

Two lots—home prewar built, secluded, two bedrooms. Going at $8950
Call Bill Hollick, B 2987, B 7514
C. Reynolds, E 8457 or B 0732
Office 1118 QUADRA

## 58 WANTED TO BUY—HOUSES

I NEED A FOUR OR FIVE-ROOM BUNGALOW right now. Basement optional: must be in good repair. My client has to buy within the next week. Possession 1st of November. Up to $6,000 full price. Please phone Roy Smith, Western Homes Ltd., B 2157, or eves., G 3019. Hurry!

WILL PAY $6,000 CASH
For a five-room house, within 5-mile circle. House must be situated on at least 1.6 acres so as to qualify under the Veteran Land Act. Please phone G 9115.

ARCHITECT, WITH WIFE AND ONE 10-year-old girl, wishes to purchase or rent house in good district. No down payment but high monthly payment and excellent security offered. Box 1411, Victoria Press.

I HAVE TWO GENUINE CLIENTS WAITING for homes in Oak Bay or Cadboro Bay. Priced from $10,000 to $13,000. Phone me at any time. Al Mutch, eves., E 3807. Boorman Investment Co. Ltd., 616 View Street, E 7124.

OUR CLIENT REQUIRES HOME OR living quarters with revenue. Will be arriving soon, so if you are selling call Stan Evans or Johnny James at Western Homes Ltd., B 2157; evenings, G 8286 or B 6515.

URGENT
I have two genuine clients requiring homes in Oak Bay not over 15 years, south of Avenue preferred two bed rooms with high basement and oil heat up to $12,000. Boorman Investment Co. Ltd. Phone R. Harris E 1202 anytime

WANTED FOR CLIENT — FOUR OR five-room bungalow within one mile of Jubilee Hospital preferred. In $7,000 to $8,000 price class. Rosevear Company, 1115 Langley Street, Phone G 6041.

WANTED FOR CLIENT, SIX OR SEVEN-room older-type home with about two acres. Six to 10 miles out. Please call George Coste, Town & Country Homes Ltd., B 7276 or B 6850.

COTTAGE, LIVING ROOM (FIREplace), bedroom, kitchen, bath. Near bus, 4-mile circle. $500 cash, $55 per month. Not over $4,000. Garden 3859 after 3 p.m.

WANTED—MODERN TWO-ROOM HOME on fairly large lot with some trees, automatic oil heat, with garage, and basement. Cash. Box 1532, Victoria Press.

TWO THREE-BEDROOM HOUSE, HAVE late Dodge as part down payment. B 9774.

FIVE-ROOM HOUSE, CITY OR CLOSE in. Have $1,200 cash, rest in monthly payments. Box 1520, Victoria Press.

LET ME HANDLE THE SALE OF YOUR home. No fuss or bother. Alex Fleming G 5112, residence E 4762
A. S. MILLER
1308 BLANSHARD ST. PHONE E 0822

**WANTED IN ESQUIMALT**

A four or five-room bungalow with basement. I have a very reliable party desiring to purchase a home in this area on terms of $1,500 down and balance monthly. Please contact me at E 8464, after hours. R. V. Caselton.
PEMBERTON, HOLMES LTD.
Phone G 8124

## 59 PROPERTY FOR SALE

THIS WEEK-END PLAN TO VISIT Miracle Beach — halfway between Courtenay and Campbell River. Some fine seafront lots of 100 feet frontage available in this fast-growing resort area. Waterfront lots priced at $1,500 each or lots with easy access to the beach priced at $950. For information phone
FRASER BISCOE
576 Yates Street E 9413

SUNNY SASEENOS, 200 FEET SHELtered waterfront. Charming three-bedroom home. Electric Cabinet kitchen, Heatilator fireplace, large living room, picture windows, etc. Lawns, pool, roses, fruit trees, perfect soil. Workshop, fenced meadow. Two acres facing south. $14,000, half cash. E. A. Higgs, R.R. 2, Victoria.

CHOICE LOTS SITUATED IN THE FINE subdivision known as Rowland Heights. Sixty feet frontage, $750; seventy feet frontage, $850; corner lots, $850 to $1,000. For information call Howard Jones at Fraser Biscoe's, 576 Yates Street, phone E 9413.

SEE OUR NEW SUB-DIVISION ON THE corner of Hobbs and Arbutus Road. No clearing or levelling to be done; 24 larger than average lots from $800 to $1,250. Our sign on the property. These cannot possibly last so get your order in now. Swinterton & Co., Ltd. E 7181.

GOOD BUILDING LOTS ON ADELAIDE Avenue, Gorge. Sewer and water at door. N.H.A. approved for maximum loans. Priced only $750, zoned 800 sq. ft. Particulars phone Mr. Hudson days B 2171, nights G 5960.

NICE BUILDING LOT. GOOD DIStrict. $800. Terms. 7 McNaughton Avenue, Esquimalt. Apply second hand store, 2 Leigh Road, Langford. Belmont 126K.

A GOOD VIEW LOT AT TEN MILE Point, containing over 1½ acres with several very choice sites to select for a home. Price, $2,500. Gillespie, Hart & Company, Ltd., 611 Fort Street. G 1181

LOT (READY TO BUILD) YEW ST. Close to schools, bus, towns. 7,500 B.M. (all new) shiplap 2x4. Can be seen corner Yew and Finlayson. Cash only. G 1755.

EXCELLENT LOT 63x109, PANDORA zoned for apartment, doctor or dentist. E 2548 or E 7524. Owner.

NICE LEVEL LOT, 75x120, FOR APARTment or duplex. E 5411.

LOT ON ESTEVAN AVENUE, $1,250, cash. Phone B 5301.

TWO LOTS, 60x100. G 0720.

## 60 PROPERTY WANTED

BUILDING LOT OR ACREAGE, SEA view, vicinity of Cadboro Bay, Queenswood, Gordon Head, reasonable. Phone G 4277.

WE HAVE A TERRIFIC DEMAND FOR A good lot. Morie Realty B 9411.

USE CLASSIFIED ADVS.
For Results

## 64 FARMS FOR SALE

**GENTLEMAN'S ESTATE 48 ACRES SEAFRONTAGE AND VIEW**

Built in 1940 to exacting specifications and in beautiful condition inside and out, this is now one of the outstanding estates on Vancouver Island. Here truly is a blueprint for happiness for those desiring a suburban home within a reasonable distance of town (approximately 12 miles). The home consists of a spacious entrance hall, powder room, very large living room, guest-size dining room, den with fireplace, cabinet kitchen with breakfast nook, utility room, four bedrooms, two tiled bathrooms with expensive colored fixtures. Full basement, rumpus room with fireplace, maid's room and complete bathroom. Oil-O-Matic heating. A lovely garden surrounds the home and there are numerous outbuildings for horses, cows, chickens. Gardener's cottage. Orchard and good pasturage. City light and water. Almost immediate possession may be had of this delightful home. Shown by appointment only. AN EXCLUSIVE LISTING. Price $57,500
Please ask for Mr. Speed, B 4251 or Eves., E 8595.

**THIS IS IT IF YOU WANT A**

really fine piece of property within the four-mile circle with city water and light: Over 13 acres of good land with over one-half cleared and pasture. Good orchard and 200-bird chicken house and barn. Appealing stucco house with commanding view of the countryside. Spacious reception and through hall. Wonderful LIVING ROOM (29x15) with fireplace and NEW BROADLOOM CARPET. Den (14x14) with fireplace. Guest-size dining room. Large cabinet kitchen with dining space and range wiring. Two-piece washroom. Open stairs to four bedrooms, each having walk-in clothes closets. Beautiful TILED BATHROOM with separate tiled shower. FULL BASEMENT with eight-foot CEILING and FINISHED ROOM, also FULL BATHROOM. Oil automatic air-conditioned heating. TWO-CAR GARAGE. Words cannot express all the conveniences of this property, an inspection is essential. GOOD TERMS AND IMMEDIATE POSSESSION available. The price is very fair at $17,850
CALL MR. KITTO, B 4251, eves., E 1880
AN EXCLUSIVE LISTING

**Rithet Consolidated Ltd.**
(Member Real Estate Board of Victoria)
706 FORT STREET PHONE B 4251

**NOTICE TO CREDITORS**
**IN THE MATTER OF THE ESTATE OF EMILY LOUISE STEELE, deceased**

NOTICE IS HEREBY GIVEN that creditors and others having claims against the estate of the above-named deceased who died on or about the 2nd day of September, 1953, are required on or before the 9th day of November, 1953 to send full particulars of their claims to Duncan Campbell, the Executor of the last Will of the said deceased at 620 Broughton Street, Victoria, British Columbia, and take notice that after such last mentioned date the said Executor will distribute the said Estate amongst the parties entitled thereto having regard only to the claims of which he then has notice.

JESSE F. GOUGE.
Solicitor for the said Executor.

**Estate of ALFRED BEESTON, deceased.**
**NOTICE TO CREDITORS**

All creditors and persons having any claims or demands against the Estate of the above named deceased, who died on or about the 15th day of July, 1953, at the City of Victoria, Province of British Columbia, are required to send to the undersigned on or before the 12th day of November, 1953, their names, addresses and occupations and full particulars in writing of their claims and demands verified by Statutory Declaration.

After the said 12th day of November, 1953, the undersigned will proceed to distribute the assets of the said Estate among the persons entitled thereto, having regard only to the claims and demands of which he then shall have had notice, and that he will make final distribution of the assets at the expiration of one year after the death of the deceased.

Dated at Victoria, B.C., this 8th day of October, 1953.

R. L. Cox, Official Administrator, Administrator of the Estate of Alfred Beeston, deceased, 519 Central Building, Victoria, B.C.

**PROVINCE OF BRITISH COLUMBIA BOARD OF INDUSTRIAL RELATIONS**

NOTICE IS HEREBY GIVEN that the Board of Industrial Relations will hold a public hearing in Room 237, Court House, Vancouver, B.C., on Wednesday, October 28th, 1953, at 10.00 a.m., for the purpose of receiving representations in connection with the revision of Male and Female Minimum Wage Order No. 4 (1946) of the Board applying to the Cook and Bunk-house Occupation in Unorganized Territory.

All parties concerned are invited to attend. Written submissions may be addressed to the Chairman, Board of Industrial Relations, Parliament Buildings, Victoria, B.C.

W. H. SANDS, Chairman,
Victoria, B.C.
October 1st, 1953.

**NAVIGABLE WATERS PROTECTION ACT**
R.S.C. 1952 Chapter 193
**BRITISH COLUMBIA FOREST PRODUCTS LIMITED**

hereby gives notice that it has under Section 7 of the said Act deposited with the Minister of Public Works at Ottawa and in the office of the District Registrar of the Land Registry District of Victoria, British Columbia, at the City of Victoria, Province of British Columbia, a description of the site, and the plans of dolphins and piles proposed to be placed in Plumper Bay, Esquimalt Harbour, British Columbia, within the area of Parcel No. 1 of Lease No. 48570.

AND TAKE NOTICE that after the expiration of one month from the date of the first publication of this notice British Columbia Forest Products Limited will under Section 7 of the said Act apply to the Minister of Public Works at this office in the City of Ottawa for the approval of the said site and plans.

DATED this 6th day of October, A.D. 1953.

BRITISH COLUMBIA FOREST PRODUCTS LIMITED

## RACE RESULTS

### GOLDEN GATE

| | | | |
|---|---|---|---|
| First Race— | | | |
| Press Bet (Shoemaker) | $4.70 | $3.10 | $2.50 |
| Hadraini (Glisson) | | 4.40 | 3.20 |
| Silvery Did (Zehr) | | | 3.40 |
| Time: 1.11 2-5. | | | |
| Second Race— | | | |
| Passin (Yeutter) | $25.10 | $11.00 | $7.40 |
| Elle Fait (Glisson) | | 5.50 | 4.30 |
| Lights Out (Zufelt) | | | 5.70 |
| Time: 1.10 4-5. | | | |
| Third Race— | | | |
| Dustry Tramp (Longden) | $12.90 | $5.60 | $3.10 |
| Video Airtime (York) | | 7.40 | 3.40 |
| Our Vengence (Summers) | | | 2.40 |
| Time: 1.11 3-5. | | | |
| Fourth Race— | | | |
| Bill Boots (Shoemaker) | $5.10 | $3.40 | $2.80 |
| Almighty (Summers) | | 3.90 | 3.10 |
| Appraise (Balaski) | | | 3.50 |
| Time: 1.50 4-5. | | | |
| Fifth Race— | | | |
| Catchie's Last (Ford) | $7.70 | $4.20 | $2.80 |
| Embaco (Phillippi) | | 10.10 | 4.70 |
| Deep Canyon (Scheih) | | | 3.30 |
| Time: 1.38 2-5. | | | |
| Sixth Race— | | | |
| Domingo Lady (Glisson) | $7.70 | $3.90 | $3.20 |
| Robert W (Shoemaker) | | 3.30 | 2.60 |
| Ali's Thunder (Pearson) | | | 3.60 |
| Time: 1.10 3-5. | | | |
| Seventh Race— | | | |
| Gesticulator (Shoemaker) | $3.60 | $2.60 | $2.20 |
| My Chief (Glisson) | | 3.40 | 2.70 |
| War Rings (Zehr) | | | 2.80 |
| Time: 1.08 4-5. | | | |
| Eighth Race— | | | |
| Silver In (Shoemaker) | $4.20 | $2.90 | $2.50 |
| Recur (Leblanc) | | 3.80 | 3.40 |
| Four By Five (Scheih) | | | 7.50 |
| Time: 1.44 2-5. | | | |

### Too Late

NEWPORT NEWS, Va. (AP) —Joe Black, a 1953 disappointment with Brooklyn Dodgers, hurled a three-hitter here Friday to give Roy Campanella's all-stars a 1-0 exhibition baseball victory over Birmingham Black Barons.

Black did not allow a runner past first base. The only run came in the first inning on a double by Bill Bruton of Milwaukee Braves and a single by Brooklyn's Junior Gilliam.

# 'PEG'S TRAFFIC CRAWLS SO MARY MIGHT LIVE

WINNIPEG (CP)—The furniture van crawled along Winnipeg's Main Street at five miles an hour under police escort.

Motorists honked horns in impatience, then lapsed into sheepish silnce once they learned the reason behind the strange caravan.

Inside the van was a little girl, a polio victim, being transferred from King George Hospital to the Hospital for Sick Children—and confined to an iron lung.

The truck towed a generator trailer and the snail's pace was necessary to prevent discomfort to the youngster and damage to the delicate equipment as the cavalcade spanned the six-mile gap between hospitals.

At her destination the little girl, whose name is Mary, managed a brave smile as the iron lung was carried into the hospital.

# Date for Strike Vote In BCE Expected Soon

Date for a strike vote to be taken among 100 electrical workers employed by the B.C. Electric Company here should be announced shortly, a union spokesman said here today.

Charles Peck, business agent for Local 230, International Brotherhood of Electrical Workers, said today the application for a strike vote was made some days ago. He is now awaiting final word from the Labor Relations Board.

Some 400 members of the union in Vancouver will vote Oct. 19, and 100 members in the Fraser Valley will vote Oct. 21 at Abbotsford.

Requests for a government-supervised strike vote followed workers' rejection of a conciliation board majority recommendation concerning its negotiations with the BCE. The board approved the union's demands for fringe benefits, but refused any wage increase.

**WANT 10 PER CENT**

The union had asked for a 10 per cent wage increase.

Although only 100 men will vote here, another 40 men employed by contractors will benefit by the result of negotiations, since their employers are committed to pay the BCE rate.

Men concerned are employed at the company's power houses at Jordan River and Brentwood, at substations, and in the line department.

Union officials have said essential services will be maintained in the event of a strike.

## Gault to Meet Bantam Champ

SYDNEY, Australia (UP) — Henry (Pappy) Gault, former North American bantamweight champion from Spartanburg, S.C., has agreed to fight world bantamweight champion Jimmy Carruthers of Australia for the title on November 13, in Sydney.

The promoter, the Police Boys' Club Federation, announced that Gault would receive $7,500, plus travel and other expense money involved in the trip. The contract provides for a return match within 90 days if Gault wins.

## Saddler Ready To Defend World Title

WUERZBURG, Germany (UP) — World featherweight Sandy Saddler said Thursday he would be ready to defend his title within 90 days of his army discharge date.

The slender negro 126-pounder said he was confident he would be in condition ithin three months to meet his challenger, former champion Willie Pep, for the fifth time.

Saddler, who is serving with the U.S. 1st Infantry Division here, will return to the United States for discharge shortly. He said he plans to make a South American tour with his manager, Charley Johnson, after meeting Pep, who defeated him in one of their title bouts.

Under National Boxing Association rules, Saddler may wait up to six months after receiving his discharge before putting his title on the line.

**STAR IN OWN RIGHT**

## World Series Glory Nothing New to Casey

NEW YORK, (AP)—World series stardom is nothing new to Casey Stengel of New York Yankees, who now stands alone in the record books as the manager of five consecutive world's champions.

Thirty years ago, the Yankees also won the big classic in six games, this time from New York Giants. But the big gun for the losers was none other than Stengel, then a comparative youth of 32.

Casey battled .417 in the '23 series, getting five hits in 12 trips. Two of the blows were homers, both of which won games. The one-time dentist from Kansas City drove one out of the park in the first game as the Giants won 5-4 and again in the third for a 1-0 triumph.

Over-all, in three world series—1916 with Brooklyn and '22 and '23 with the Giants—Stengel hit .393 with 11 hits in 28 times at bat. As an outfielder his average was .950 with one error in 20 chances.

**ONTARIO JUNIOR A**
Kitchener 2, St. Catharines 3.
Toronto Marlboros 8, Guelph 6.
Toronto St. Michaels 3, Barrie 5.
**QUEBEC JUNIOR**
Quebec 5, Jonquiere 2.


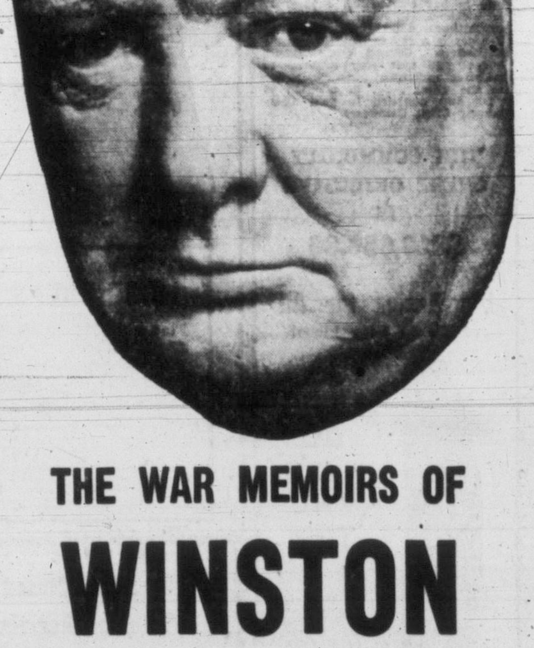

THE WAR MEMOIRS OF
WINSTON CHURCHILL
Volume VI
Start October 24 in the
Victoria Daily Times

VICTORIA'S OWN FAULT

# Playgoers Inertia to Blame For Road Shows Missing City

By AUDREY ST.D. JOHNSON

This week I have been provided with an answer to a question that continually confronts me as I go about my business in Victoria. Why, I am asked, is Sadler's Wells Ballet not coming to this city? Why does Vancouver get all the good artists and road shows that never come here? Why? Why?

The answer, I am afraid, Mr. and Mrs. Victoria, is that you get just about what you deserve! It's an answer I have known all along, but here are a few statistics to back it up—

This week in Vancouver the sale of tickets for Sadler's Wells opened and the entire week was sold out in four days with the exception of a few $7 seats.

"La Boheme" was a virtual sell-out in one day!

So was the Guard Republican Band of Paris.

Moiseiwitsch is completely sold out at this moment.

Now let's look at home. What do we find? With one of the half-dozen greatest pianists in the world scheduled to appear here in concert next week, more than 300 tickets are still unsold!

I have no patience with the people who, when Moiseiwitsch has come and gone, will bewail the fact that they "missed him!" They will probably be the same people who missed the De Paur Infantry Chorus, the Trudi Schoop Ballet and Ossy Renardy while they found nothing more important to do than play cards or wash their hair.

**WIDESPREAD DRY ROT**

There are naturally a number of people who miss things through no fault of their own but they have to suffer along with the rest of us the consequences of Victoria's widespread dryrot of inertia.

The brutal fact is that nothing —nothing at all—pays in Victoria! For two reasons. One —auditorium accommodation is too high priced in comparison to seating capacity and two—apathy! Apathy that lies like a blight over everything but the gardens! And don't look askance at that other fellow. I'm probably talking about you!

You argue, perhaps, that Vancouver is a bigger city. But size alone does not signify greatly for experience has shown that a small lively town, pro rata, will often outdo a larger one in supporting activities of this nature.

Or do you take the line that "long-haired stuff" has only a minority appeal? That may be so, but then what about baseball? Does that pay in Victoria? Has the arena turned out to be a gold mine? If it has the city fathers have been so busy packing away the nuggets they've forgotten to tell us about it.

So there it is Victoria? If you want the good road companies—"South Pacific," "Kiss Me Kate," "John Brown's Body," "La Boheme," Sadler's Wells—if you want to go on having concerts by world-famed artists, in fact, it is squarely up to you to make a success of what you are getting now!

**TOTEM NEEDS SUPPORT**

And while we are on the subject—! It is also squarely up to every individual who enjoys live stage productions to make sure we do not lose Totem Theatre. For if Totem closes the doors of the Government Street theatre, no similar group is going to open them for a very long time.

Arngrim and Baker productions are smartly and attractively staged and have proved time and again, delightful entertainment. Certainly it is nice to know there is a good repertory company at work in the city; but it would be nicer to know it was going to stay.

To quote Thor Arngrim: "It's a funny twist. In Vancouver we got the audiences—more than we could accommodate quite often—but we had to leave because we had no theatre. Here we have a beautiful theatre and no audiences!"

"Antigone" is being repeated next week because it has created more interest than anything Totem has done so far. A magnificent play, powerful and with an unusual appeal, with striking sets by those two outstanding artists, Charles and Francoise Stegeman, it will probably be subject of discussion by those who see it for many months to come.

But the future is definitely uncertain at the moment. Will "Antigone" be the last Totem production in Victoria? Are you people who talk glibly of your interest in the theatre really doing anything to promote good permanent theatre in this city?

How many Totem shows have you seen?

If Totem Theatre receives the support it deserves from you, it will reward you by widening its scope, improving its quality, growing into the city's life and becoming one of its saleable features. It is often said that there is nothing for young people in Victoria, and indeed it is true that there are few outlets for talent. So it is up to every individual to do everything in his power to encourage such developments, even if it does mean making the effort of getting into a car and driving downtown for a couple of hours' entertainment.

**THEATRE GUILD OPENING**

Victoria Theatre Guild will open the doors on its newly-decorated theatre next Saturday.

This will be a gala opening with refreshments served to the audience after the final curtain of the light American comedy, "Affairs of State."

The play, directed by Barbara Smythe, has some favorite Theatre Guild players in the cast, including Ken Bostock, Carol Macormac, Bruce Banyard.

Leopold Stokowski has announced that Lois Marshall, outstanding Canadian soprano, will be one of the soloists to appear at the concert of Canadian music which is to be given at Carnegie Hall, New York, next Friday.

Miss Marshall, who was featured in the Toscanini performance of the Missa Solemnis last Christmas at Carnegie Hall, will sing Two Mystic Songs from John Donne by the Toronto composer, Godfrey Ridout.

Canadian violinist, Noel Brunet, will also appear, playing Alexander Brott's Violin Concerto. The New Westminster Choir of Princeton, N.J., will perform Healey Willan's Coronation Suite. This is the first major concert of Canadian music ever held in the United States and is surely an important step in the rise of Canadian culture.

## Canada Honored By State of New York

ALBANY, N.Y. (AP)—Governor Thomas E. Dewey today proclaimed next Monday as Canada Day in New York state in tribute to mutual Canadian-American friendship. Dewey said Canadian-American relations are "an inspiration and an example to the rest of the world how nations can live side by side in neighborly friendship, untarnished and undisrupted."

## MILITARY ORDERS

**40TH TECHNICAL SQUADRON, RCEME**

Parades for the coming week:

Tuesday, Oct. 13—1945 hrs., NCO's operational meeting.

Thursday, Oct. 15—2000 hrs., unit parade, dress, roll call.

Duties—Orderly corporal, A/Cpl. R. G. Collins; next for duty, Cpl. T. H. Cordingly.

**5TH (BC) COAST REGIMENT, RCA**

Parades for next week:

Tuesday, Oct. 13—1945 hrs., regimental parade, 2000 hrs., leave Bay St. Armory for Belmont Fort; 2200 hrs., dismissal.

Duties—Orderly officer, Capt. C. M. MacLeod; next for duty, O/C Goodwin; orderly sergeant, Sgt. D. R. Long; next for duty, Sgt. E. C. Stone.

**8TH AA. RCA**

Training for next week:

Tuesday, Oct. 13—2000 hrs., foot drill; 2015 hrs., voice proceedure (signals).

Duties—Orderly officer, Lt. G. G. English; next for duty, Lt. W. Osborne; orderly sergeant, Bdr. R. E. Harman; next for duty, Bdr. Highman.

**75TH (BC) HAA REGIMENT, RCA**

Orders for next week:

Wednesday, Oct. 14—2005-2025 hrs., foot drill; 2030-2055 hrs., carbine; 2100-2125 hrs., ammunition; 2130-2200 hrs., military law.

Duties—Orderly officer for the month of Oct., O/C G. Fawcett; orderly sergeant, Sgt. D. Stanley.

**ROYAL CANADIAN SEA CADET CORPS (RAINBOW)**

Orders for the week ending Oct. 17:

Tuesday—Duty division, Athabaskan (port watch); duty officer, Lt. H. Southerland; duty PO, D. Longmuir; quartermaster, J. Williams; messenger, R. Kirkham; supply assistant, A. Smith; sentry, H. Patch.

Friday — Duty division, Athabaskan (std. watch); duty officer, Lt. H. Southerland; duty PO R. Walker; quartermaster, R. Fisher; messenger, W. Holland; supply assistant, K. McCoy; sentry C. Helpen.

**CANADIAN SCOTTISH REGT PRINCESS MARY'S**

Orders for week of October 12:

Oct. 12—No parades; Oct. 15—training as per program at 1940 hrs.

Duty company, A Coy; duty officer, Lieut. C. E. J. Gould; duty sergeant, Sgt. L. A. Hamilton.

## Word Frees Drug Suspects

VANCOUVER (CP) — Two men were acquitted Thursday in assize court on a charge of offering narcotics for sale.

The jury added a rider to their verdict saying that the case against the pair, George Eldridge and Lawrence Bell, should never have been brought to court.

The men were charged with offering to sell drugs to RCMP Constable Gerald M. Howe, young undercover agent whose investigation led to the arrest of a score of men and women here last April.

Defense counsel said that there was no mention of drugs in the negotiations with Howe. The constable said the word "stuff" was used.

## Hunters Missing

SAULT STE. MARIE, Ont. (CP) — Four hunters are believed to have lost their lives in the capsizing of an outboard motor boat on Mary Ann Lake, 12 miles west of here.

Police Friday night recovered the body of Mrs. Marion Leach, 48. An oar from the overturned motor boat was still clutched tightly in her hands.

Missing and believed drowned are her husband, Fred, 52; Edward McCormick, 30; and Mrs. Minnie Edwards, 28, all of Sault Ste. Marie.

## New Director For CGIT

TORONTO (CP) — Marjorie McBride of St. Stephen, N.B., has been appointed associate secretary of the department of Christian education of the Canadian Council of Churches, it was announced here today. Miss McBride now will direct Canadian Girls in Training projects across Canada.

## U.K. Changes Words on Coin

LONDON (AP)—A Royal proclamation Friday night changed the inscription stamped on British coins.

The lettering around the Queen's head on all coins will now be "Elizabeth II dei gratia Regina F. D." (Elizabeth II, by the grace of God, Queen, defender of the faith).

The old inscription had the abbreviation "Britt. Omn." (of Great Britain) immediately after Elizabeth II.

Reason for the change was not stated in the announcement, published in the London Gazette.

Help your toddler to identify colors by pointing out "green house," "yellow truck," "brown dog."


"Get that Wincarnis feeling"

Just watch for the slightest sign that your body is run down—then act at once with Wincarnis, a tonic that quickly helps rid you of that full and heavy feeling.

Wincarnis helps strengthen the nervous system and invigorate body tissues and organs. Pleasant tasting and free from harmful drugs.

Get a bottle of Wincarnis, a Medicated Tonic today—see how quickly it helps you back to your peppy condition.

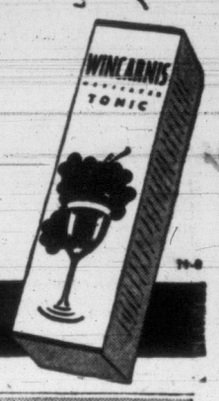


AT ALL DRUG COUNTERS



At EATON'S
New Minute Make-Up
by Helena Rubinstein

Creamy base and silken powder blended in one, with the precious plus of lanolin. Guards against aging dryness—goes on quicker—covers and smooths—comes in six skin tones in a pretty pink compact with mirror and puff.

Minute Make-Up, each 1.50

EATON'S—Cosmetics, Main Floor



GIVE GENEROUSLY
When Your Community Chest Canvasser Calls

OR PLEDGE TO GIVE THE "BUDGET" WAY!

Every housewife is thankful for her happy home . . . for health and security. She knows, too, that these privileges are not enjoyed by everyone in her community; that there is sickness, trouble, poverty and misfortune and that the Red Feather is a ray of hope to persons in distress. Consult your family budget and urge your husband to make a generous monthly pledge to the Chest . . . in addition to your own donation to your Community Chest Canvasser.

THE COMMUNITY CHEST OBJECTIVE IS $210,686.86

It's Easier for All of Us to Give More!

LET'S GO OVER THE TOP Oct. 1 to Oct. 16

a GENEROUS HEART is a HAPPY HEART



EATON'S

Smart Scholars Wear Corduroy Dresses

Because corduroy always looks spic and span, in the classroom or for Sunday best . . . always gives its best in long wear and washability. See EATON'S young cotton pin wale corduroys for your daughter . . . all short sleeved, with gathered skirts, peter pan collars, piping or lace trims. Red, green or blue . . .

Sizes 4 to 6x, each 3.98

Sizes 7 to 12, each 5.98

EATON'S—Children's Wear, Third Floor



Templeton's Opalsheen

Fine quality knitting wool made by Templeton's of Ayr, Scotland. A beautiful yarn for dresses, evening blouses and practically any knit fashion . . . you'll love the soft new dress shades. Consists of 71% wool, 29% rayon, in approx. 1-oz. skeins.

skein 40c

EATON'S—Wools, Third Floor



Store Closed All Day Monday (Thanksgiving Day), Oct. 12

RURAL DELIVERIES

All deliveries normally made Monday to Sidney, Patricia Bay, Deep Cove, Saanichton and district will be made Tuesday, Oct. 13th. All deliveries normally made Tuesday, to Metchosin, Albert Head and district will be made Wednesday, Oct. 14th.

Store Hours: 9 a.m. to 5 p.m.
Wednesdays: 9 a.m. to 1 p.m.
Phone B 7141

T. EATON Co CANADA



Thanksgiving 1953

For the fruit of the time of our toil;
For whate'er we have fought for;
Whether born of the brain or the soul
Be the meed we have sought for:
For the gifts we have had from His hand
Who is Lord of the living,
Let there ring through the length of the land
A Thanksgiving! Thanksgiving!

—Scotland

Shop Tuesday, Store Closed All Day Monday, Thanksgiving Day

GIVE THANKS BY HELPING OTHERS...THROUGH YOUR COMMUNITY CHEST T. EATON Co

ROTO MAGAZINE COLOR 10¢

# WEEKEND EDITION

16 PAGES COMICS 10¢

# Victoria Daily Times

Weather
Unsettled; Details on Page 5

THE HOME PAPER

VOL. 120, No. 237 — VICTORIA, B.C., SATURDAY, OCTOBER 10, 1953 —82 PAGES — PRICE: 5 CENTS SATURDAY, 10 CENTS

## Tito's Troops Enter Trieste

### Angry Yugoslav Premier Warns Italians Not to Move Army

BELGRADE, Yugoslavia (AP)—President Tito sent tough Slav troop reinforcements into the Yugoslav Zone B of Trieste today and angrily warned that Italian military entry into Allied Zone A of the free territory would be considered "an act of aggression."

Angrily rejecting the decision by Britain and the United States to withdraw their troops and turn zone A over to the Italians, Tito offered a counter-proposal which he said would be his last.

Tito's new "solution" to the seven-year problem called for turning zone B into an autonomous unit under Yugoslav sovereignty for "10 or more years" and making the big port city of Trieste—Allied-occupied zone A — another autonomous unit under Italian sovereignty.

The Yugoslav leader warned the West if this proposal was not given serious consideration "then there will be no peace in this part of Europe."

In a fiery speech at the southern Serbian textile city of Leskovac, Tito told a huge throng "we have decided to protect our rights in the spirit of the United Nations, which also include the right to use armed force."

"The peoples of Yugoslavia in their demonstrations asked that our army be sent to zone B and I may declare that units of the Yugoslav army have already entered into zone B."

**ANGRY PROTESTS**

Tito spoke just two days after Britain and the United States announced their decision to withdraw their occupation troops from zone A and turn its administration over to Italy. The decision touched off a wave of angry protest demonstrations in Yugoslavia. They continued today.

**$200 CROSSWORD**
**PAGE 20**
(Due to the holiday Monday this is last publication of this puzzle.)

## U.S. Troops Point Guns At Seoul

PANMUNJOM (AP)—United States "alert troops" with tanks and flame-throwers took up positions pointing south today in an ominous warning against South Korean threats to attack Indian soldiers guarding war prisoners in the neutral zone.

The show of strength followed an Indian appeal for American aid in curbing any South Korean drive toward the compounds housing 22,600 anti-Communist North Korean and Chinese PWs.

The U.S. state department only Friday assured India it would take precautions to head off possible South Korean interference.

The state department also disclosed that it had—prior to the Indian appeal—warned South Korea that the United Nations command will forcibly resist any attempt to free the PWs or attack Indian troops.

South Korea, which considers India pro-Communist, has repeatedly threatened to drive the Indians from Korea by force, if necessary.

## Smooth Passage Seen For New Liquor Bill

### In Full Operation in 18 Months to Two Years Bonner Predicts as Second Reading Given

The provincial government's liquor bill failed to stir up any heated debating in the Legislature Friday as all parties generally agreed with its principle.

The bill, which completely revamps the province's drinking system for the first time in 32 years, is expected to have a much smoother passage through the House than predicted before the session.

Only a few members spoke on the second reading which will continue Tuesday afternoon.

There was no really harsh criticism of the bill, which sets up a system of serving hard liquor by the glass for the first time.

Among the criticisms were: Liquor Control Board given too much authority; no definite statement that ICB will be increased to three members; no provision made to spend some of liquor profits on alcohol research, education and rehabilitation. Some opposition members also criticized the local option clause.

The CCF party did not have a policy on the bill. Individual members gave their own opinions which were not necessarily those of the party, it was explained.

Attorney-General Robert Bonner was the only Socred to speak to the bill. He said he expected the new liquor laws would be in full operation within 18 months to two years.

Observers are wondering if any of the well-known "dries" on the government side will participate in the debate.

Main objection came from the Liberals who, however, said they would support the bill.

Liberal Leader Art Laing said there should be no local option clause. He called for open competition.

(Continued on Page 2)

## LIFE FEATURES ARTICLE BY BRUCE HUTCHISON

Times editor, Bruce Hutchison, enjoys the featured article spot in the new (October 12) Life magazine, with his piece entitled, "The Dangerous Luxury of Hating America."

Title of the article, which was originally printed in Maclean's Magazine, is carried on Page 1 of the magazine, which has a circulation of over 5,000,000.

Inside, eight pages are given over to the Hutchison article. A capsule biography, accompanied by a picture of the Victoria writer taken by Bill Halkett, notes that Hutchison is editor of the Victoria Times and "a prolific author of magazine articles and books on public affairs."

## Index to Inside Pages


| | Page |
|---|---|
| World Plowing Title Won By Ontario Man | 10 |
| Ontario Labor Board Hits Capreol "Fear Campaign" | 10 |
| Cab Driver Tells How He Picked Up Kidnap Suspect | 2 |
| Magistrate Carefully Removes Temptation From Sailors' Way | 11 |
| College Girls Crowd to Vote in Council Elections | 10 |
| Win Mainland Back, Chiang Urges Troops | 2 |
| Saanich Fireman Overcome in Admirals Road House Fire | 15 |
| Forger Suspect May Be Wanted By Victoria Police | 15 |
| Drilling for Footings Started on Big BCE Building | 15 |

| | | | | | |
|---|---|---|---|---|---|
| As We Live | 18 | Entertainment | 7 | Radio and TV | 21 |
| Ask the Times | 15 | Financial | 12 | Roberts | 15 |
| Books | 6 | Hodges | 5 | Sport | 8 and 9 |
| Bridge | 20 | Home Gardens | 12 | Why Grow Old? | 18 |
| Building | 13 | Hutchison | 4 | Women | 17, 18, 19 |
| Churches | 14 | Island Digest | 5 | Your Horoscope | 23 |
| Classified | 20 | Penny Saver | 18 | | |
| Comics | 16 | Prairie Roundup | 5 | | |

MARSHAL TITO
. . . moves troops.

## Dutch Plane, Carrying 76, May Win Race

CHRISTCHURCH, N.Z. (UP)—A Royal Dutch Airlines Liftmaster seemed certain today to win the transport section of the 12,270-mile London-to-New Zealand air race.

The huge Dutch DC-6A, carrying a full load of 76 passengers and crew, including 15 brides-to-be flying to their Dutch immigrant sweethearts, was due into Christchurch Airport this afternoon.

That would make it hours behind the sleek British European Airways turbo-prop Viscount, which landed at 1.20 a.m. PST today, but the KLM plane has the enormous handicap of 44 hours. The Viscount, as a scratch plane, was not eligible for prize money.

The only other airplane in the transport section of the race, a New Zealand Air Force Hastings transport, abandoned the contest at Colombo, Ceylon, because of a defective engine.

The Liftmaster's last stop was at Brisbane, Australia, where it stayed on the ground for 37 minutes to give its passengers, including 27 women, their first chance to stretch their legs since they left London 44 hours earlier.

The plane's last hop to Christchurch is 1,551 miles, and is expected to take about five and a half hours.

The shattered existing transport plane records from London to Melbourne, covering the 11,200 miles in 35 hours and 47 minutes, at an average speed of 305 miles an hour.

First prize in the transport section is $28,000.

## Transport Board Order Official

OTTAWA (BUP)—The Board of Transport commissioners today made their recent freight rate equalization order official.

A formal judgment published today directed the railway companies to lower their mileage rates on class goods in the west by five per cent and authorized them to raise similar rates in the east by "not more than ten per cent."

The move was designed as a step towards equalizing rates in the western provinces with those in Ontario and Quebec. It was announced by Chief Commissioner J. D. Kearney during open hearings of the board last week.

The new rates must be put into effect by November 15.

# Churchill Says Pact Would Preserve Peace

## MAJOR HOCKEY SERIES NEW WEEKEND FEATURE

With the hockey season just starting every fan will be interested in a new series which opens in Weekend Magazine today. It is Dick Irvin's story of how he has won the Stanley Cup four times as coach of the Montreal Canadiens.

Another feature of interest to all Victorians is "Night-Boat," Dave Willock's story about the boat between here and Vancouver. Turn to Weekend Magazine for this special reading.

## Murky Thanksgiving Prospect for City

### Showery Monday May Not Spoil Holiday Week-End Sports Card

Passage of a storm Friday left clear skies that will continue well into Saturday night, weatherman William Mackie said today.

"It's even better than we'd hoped for," he said, "but I don't think it will last. A storm still in the Pacific should give increasing cloud Sunday morning, and rain by Sunday afternoon."

Most of the many sports events planned for the holiday week-end (see page 8 for detailed program) will proceed as scheduled, but too heavy rain could upset the B.C. championship auto racing meet at Shearing Speedway, Monday at 2.45, and the Victoria Motorcycle Club hill climb at Mount Douglas, Monday at 1.30.

The weatherman expects showery weather Monday morning and partial clearing in the afternoon. Temperatures on the week-end will range between 48 and 60 degrees, and winds will be light.

Heavy fog at Patricia Bay airport "washed out" all TCA flights between Victoria and Vancouver, from 9 p.m. Friday to 6.15 a.m. today.

The 9 p.m. plane from Vancouver crossed from the mainland to Pat Bay, but was compelled to return when the low ceiling prevented landing.

Airline traffic, which was exceptionally heavy because of the Thanksgiving holiday week-end, was diverted to the Canadian Pacific's night steamers. The midnight boat out of Vancouver arrived here today with every stateroom occupied, as well as every chair on board.

CPR announced today that Ss. Princess Patricia will make a special stop off Portlock Point on the east side of Prevost Island, at 4 p.m. Monday to pick up Gulf Islands passengers bound for Vancouver.

## NO PAPER ON MONDAY

Thanksgiving Day, Monday, will be observed as a holiday by the Times staff. There will be no regular editions of the paper.

## Ousted Guiana Cabinet Heads To Stand Trial

GEORGETOWN, British Guiana (UP) — Informed sources said today charges were being prepared against government leaders of this South American colony who were ousted yesterday by Britain.

British security officers accompanied by locksmiths sorted through the desks of the five cabinet ministers fired along with Premier Cheddi Jagan yesterday.

The sources said the attorney-general would bring suitable charges against the ringleaders of Jagan's People's Progressive Party to support Britain's accusations that it tried to turn the colony into a "Communist state."

British troops moved in this week to back the action of British Gov. Sir Alfred Savage. They fanned out across the colony to guard against any reaction to the crackdown. Informed sources said the troops will remain for a long time.

In London, Labor members of Parliament gave signs of starting a row over the government's ouster of the Guiana government elected last April under the new constitution.

Informed sources said a new general election may be held in about a year under conditions that will prevent pro-Communists from regaining control. (See Jagan, page 3.)

## Reds Propose New Talks At Panmunjom

### Allied Reaction Favors Acceptance

UNITED NATIONS, N.Y. (UP) — Communist China and North Korea proposed today that details for a political conference on Korea's future be settled in a meeting at Panmunjom, and first unofficial reaction was that it would be accepted.

Washington sources said "Panmunjom would be no problem" if the Reds really want to make necessary pre-conference arrangements.

The latest Red proposal came in the midst of mounting tension over the Korean situation, including fears that the whole truce structure might collapse.

**FAVORABLE REACTION**

In separate notes, China Premier Chou En-Lai and North Korean Foreign Minister Nam Il asked that the time, place and membership of the conference be discussed in the war-flattened farm village where the armistice was signed.

The Communist message was addressed through Sweden to United Nations Secretary Gen. Dag Hammarskjold and Assembly President Madame Pandit and was received at UN headquarters Saturday morning. It had been broadcast earlier by Peiping radio.

Immediate state department and UN reaction was unofficial but favorable.

## WIRE BRIEFS

### Dutch Troops Move Up

GEORGETOWN, British Guiana (UP)—A detachment of Dutch troops from neighboring Dutch Guiana moved up to the border of this troubled British South American colony today.

### Vancouver Police Sued

VANCOUVER (CP) — Victor S. Redman, truck driver, today filed suit in Supreme Court, charging two Vancouver police officers with assaulting him on March 1, 1952.

### Wanted Man Seen?

JOPLIN, Mo. (UP)—Police pressed investigation today of two reports that a man answering the description of Thomas J. Marsh, 37-year-old degenerate wanted by the FBI in the Greenlease kidnap case, was seen in the Joplin area.

**A RIVAL FOR DENNIS**

MEMPHIS, Tenn. (UP)—The young son of Mrs. Elizabeth Lazard delayed a bus and caused a traffic tieup when he handcuffed himself to a pole in the vehicle. Passengers finally freed him.

## Bullet-Riddled Cabbie Is Own Ambulance Driver

PORT ARTHUR (CP) — A Port Arthur taxi driver, his body riddled with bullets fired by a passenger, drove himself to hospital unassisted Friday night after chasing the unidentified gunman.

In critical condition in hospital here is Paul Beitz, 37, with five bullet wounds in his stomach and one in his hip.

Beitz told police he picked up the passenger in Port Arthur and drove him to Intola, a small farming community 12 miles west of here.

The passenger told Beitz he had no money. Then he went into a house, came out with a gun and started shooting.

**CANADIAN WINS WORLD PLOWING CHAMPIONSHIP**
SEE PAGE 10

## Renews Call for Meet Of Big Four Leaders

MARGATE, England (CP)—Prime Minister Churchill said today he had a "sure hope" that an East-West non-aggression pact supported by the United States would prevent a third world war.

The 78-year-old statesman, addressing the Conservative party conference, renewed his call for an informal meeting of the Big Four heads of state.

Reviving his proposal for a non-aggression pact patterned after the 1925 Treaty of Locaro, Churchill declared:

"When . . . I spoke about the master thought of Locarno in a speech on May 11 I meant of course the plan of everybody going against the aggressor whoever he may be and helping the victim, large or small.

"That is no more than the United Nations was set up to do.

"We are told that the Locarno Treaty failed and did not prevent war. There was a very good reason for that. The United States was not in it.

"Had the United States taken before the First World War or between the wars the same interest and made the same exertions to preserve peace and uphold freedom which—I thank God—she is doing now, there might never have been a first war and there would certainly never have been a second.

"With their mighty aid, I have sure hope there will not be a third."

**FRIENDLY TALKS**

Churchill became ill shortly after this May 11 proposal and has been out of action since.

Of his proposal for a meeting of President Eisenhower, Soviet Premier Georgi Malenkov and French Premier Joseph Laniel, Churchill declared:

"Five months ago on May 11, I made a speech in the House of Commons. I have not spoken since. This is the first time in my political life that I have kept quiet for so long.

"I asked for very little. I held out no glittering or exciting hopes about Russia. I thought that friendly, informal, personal talks between the leading figures in the countries mainly involved might do good and would not easily do much harm, and that good thing might lead to another.

**RAISED "STIR"**

"This humble, modest plan announced as the policy of Her Majesty's government raised a considerable stir all over the place. And though we have not yet been able to persuade our trusted Allies to adopt it in the form suggested no one can say that it is dead.

"I still think that the leading men of the various nations ought to be able to meet together—without trying to cut attitudes before excitable publics or using regiments of experts to marshal all the difficulties and objections—and let us try to see whether there is not something better for us all than tearing and blasting each other to pieces, which we can certainly do. . . .

"The interest of Britain, of Europe and of the NATO alliance is not to play Russia against Germany or Germany against Russia but to make them both feel they live in safety with each other in spite of their problems and differences.

"For us to have a very definite part in all of this it is our duty to see our growing influence both with Germany and Russia to relieve them of any anxiety they might feel about each other . . ."

## NO ELECTION IN 1953-54

MARGATE (CP) — Prime Minister Churchill told Conservatives gathered in this Kentish seaside resort that his government had no intention of calling a general election in Britain this year or next.

There had been much speculation during the party conference here that the Conservatives might call for an election next year.

## EDC Action Demanded by Churchill

MARGATE, Eng. (Reuters)—Prime Minister Churchill today bluntly warned France that if she does not implement the European army plan he will demand West Germany's rearmament within the 14-nation North Atlantic Treaty Organization.

Speaking before the annual Conservative party conference, Churchill urged France to stop dithering over the six-nation European Defense Community which was conceived by France herself three years ago.

Under the plan Germany is to contribute 500,000 troops and thousands of planes to Western Defense against communism. France's traditional fears of Germany have delayed progress in putting the project into effect.

## FBI Probes All Tangled Angles Of Kidnap Tale

KANSAS CITY (AP)—Methodical investigation of all facets of the Greenlease kidnap-slaying was pushed today by authorities seeking to clear up discrepancies in stories told by the boy's admitted abductors.

Carl Austin Hall, 34, who planned the kidnapping, and Bonnie Brown Heady, 41-year-old divorcee who took Bobby Greenlease, 6, from his private school, were to be brought here from St. Louis where they were arrested Wednesday.

Officials in St. Louis said details of the transfer were being withheld for security reasons.

FBI agents said Friday night they would continue to question the pair after their arrival in Kansas City in an effort to get together the missing pieces in the case. (See cab driver's story, Page 2)

## Florida Croplands Threatened by Hurricane Blow

MIAMI (UP)—U.S. Engineers alerted sandbag crews as floods swollen by a tropical deluge spilled across 10,000 square miles of Florida croplands today and threatened to engulf canals.

Forty-man teams equipped with two-way radios patrolled miles of dikes guarding south Florida truck farms from brimfull drainage canals in the wake of a tempest that already had delt crops a $7,000,000 blow Friday.

## SPEED Your Dollars To COMMUNITY CHEST

Y' might say thet opposition members who questioned th' gov'mint on the likker bill were thirstin' fer knowledge.

* * *

M' Uncle Zeke gits upset when he keeps readin' predictions about "storms ahead." Sez th' weatherman should keep out o' politics.

* * *

Even if y' think yer short o' blessin's y' kin give thanks thet we still hev a Thanksgivin' Day.

## Tracy Does It Again—Uncle Kincaid Is Safe!

Here is the climax of the latest adventure of the famous detective, Dick Tracy. But don't tell Three-D McGee and Pony because they've got a surprise coming. Watch for Tuesday's cartoon.

ROTO MAGAZINE COLOR 10¢

# WEEKEND EDITION

16 PAGES COMICS 10¢

# The Sunday Times

Weather
Unsettled; Details on Page 5

THE HOME PAPER

VOL. 120, No. 237 ★★★★ VICTORIA, B.C., SATURDAY, OCTOBER 10, 1953 —82 PAGES PRICE: 7 CENTS SATURDAY, 10 CENTS

# CHURCHILL CALLS AGAIN FOR EAST-WEST PACT

## FINAL ★★★★ BULLETINS

### Arsenal Swamps Hotspurs 4-1

**LONDON (Reuters) — Arsenal swamped Tottenham Hotspur 4-1 today in a battle between the two London giants of British soccer before 70,000 spectators at White Hart Lane Stadium, North London.**

**It was Arsenal's fourth successive victory after languishing at the bottom of English Soccer League, Division 1, for the first 10 games of the season. The team now is clear of the danger zone with 11 points. (See other results, Page 2).**

### Hume Recommends Orr's Promotion

VANCOUVER (CP) — Promotion of Magistrate Oscar Orr, QC, to senior police magistrate, and appointment of barrister Bernard M. Isman to the post of deputy police magistrate have been recommended by Mayor Fred Hume.

The recommendations to fill the vacancy created by the death last month of senior police magistrate Mackenzie Matheson have been forwarded to Attorney-General Robert Bonner, who rules on appointments.

### Two Escape Training Plane Crash

**HALIFAX (CP) — A naval Harvard training plane crashed into the ocean off Halifax today, but its two crew members escaped uninjured. The pilot was A. C. Williamson of Toronto and the other crewman was AB Barry Wright of Dartmouth, N.S. They were picked up by fishing boats.**

### Power Arrives in London

LONDON (CP)—C. G. Power, Canada's wartime air minister, arrived in London today. He will represent Canada Oct. 17 at Runnymede, Surrey, when the Queen unveils a memorial to Commonwealth airmen with no known graves.

### Liftmaster Wins N.Z. Race

CHRISTCHURCH, New Zealand (Reuters)—An American-built Douglas DC-6 Liftmaster entered by KLM Dutch Airlines arrived here today to win the $28,000 first prize of the transport section of the 12,270-mile London-New Zealand air race. The Liftmaster, carrying 55 Dutch immigrants, arrived nine hours, seven minutes behind a British turbo-prop Viscount, but won on a handicap basis.

### RACE RESULTS

**HAWTHORNE**

First Race—
Kathleen R. (Keene) $22.00 $8.60 $5.20
Marcy N. (Reeves) 5.40 3.20
Tordar (Heckmann) 3.20
Time—1.19 1-5
Second Race—
Vezlark (Keene) $19.80 $7.20 $5.60
Bocedrite (Erb) 4.40 4.20
Pretty Cindy (Duhon) 14.80
Time—1.12 2-5.
Daily double paid $130.
Third Race—
Eternal Shock (Baird) $8.40 $5.00 $3.40
Bull Hiarocles (Keene) 4.80 3.20
Deep Wonder (Bailey) 2.80
Time—1.13 1-5.
Fourth Race—
Bolo Boy (Baird) $12.60 $5.20 $3.80
Piparoo (Brooks) 4.40 3.40
Remodeled (Heckmann) 5.40
Time—1.12 3-5
Fifth Race—
Isle Platte (Erb) $9.00 $4.80 $2.60
Miss Brook (Heckmann) 4.00 2.40
Blunt (Brooks) 2.20
Time—1.44 2-5

**GOLDEN GATE**

First Race—
Becco (Shoemaker) $3.20 $2.70 $2.40
Agreed (Zehr) 6.50 4.60
Two Bit Hug (Summers) 5.70
Time—1.12 1-5.
Second Race—
Full Time (Phillippi) $10.40 $6.60 $4.50
John Abbey (Maese) 44.40 14.00
Trapezorno (Shoemaker) 3.30
Time—1.14 4-5.
Daily double paid $33.50.

### FOOTBALL SCORES

**BIG FOUR**

Hamilton 26, Toronto 0
Montreal 24, Hamilton 6

**INTERCOLLEGIATE**

Western 13, Toronto 10
Queens 13, McGill 12

### SELECTIONS

**HAWTHORNE**

1—Le Coq Hardi, Hurried, Oh Barbara.
2—Paralyte, Ponder Pat, Big Question.
3—Val Vez, Second Story, Hard Top.
4—Perfect Top, Growler, Flossie Daisy.
5—Suleiman, Well Worth It, Silver K.
6—Blenriam, Just Us Girls, Dear Pat.
7—Bofaye, Criteria, Pink Mink.
8—Gallant D, Nitro Fire, Grand Juror.
9—Nicholas, Satterley, Great Mischief.

**GOLDEN GATE**

1—Piperess, Fire Mint, Margaret L.
2—Sharp Abbey, Kitty O'Day, Imagination.
3—Hermarco's Boy, Fugleman, Challuck.
4—Blencourt, Effervescent, Sashay.
5—Who Goes Free, Royal Rage, Mercenary.
6—Salute Me, Cutshort, Count Priam.
7—Stradivarius, Ogre, Shine Boy.
8—Stitch, Hidden Moon, Bullreturns.
9—My Bimbo, En Busca, Bullreturns.

### OVERNIGHT ENTRIES

**GOLDEN GATE**

FIRST RACE — Mile and sixteenth:
Fire Mint 118, Molasses Lass 115
Piperess 111, Insensation 114
Sir Bison 109, Rane 114
Margaret L 111, Diadem 114
Aldine 111, Lady Hobo 111
Big Irish 114, King's Lagoon 106
Shady Spinster 111

SECOND RACE— Six furlongs:
Imagination 118, Chance Speed 118
Kitty O'Day 115, Master Eddy 118
Gold Print 115, Thumb's Rewar 118
Fire Brick 118, Funchal 115
Sharp Abbey 118, Spoiled Brat 115
Day-Mil 115, Shady Regards 110
Furious Poo 115, My Reno 110
Nic's Wings 118, Jest Osorne 118

THIRD RACE — One mile:
Two Wishes 108, Bold Trip 114
Idol Brook 111, Fugleman 114
La Vie 111, Hermarco's Boy 117
Challuck 114, Hatsy 111
Consented 111, Shady Jinx 111

FOURTH RACE— One mile:
Dawn o' Peace 110, Foxy Knight 105
Classy Lassie 108, Sashay 114
Effervescent 114, Casta Look 110
Blencount 116, Val Zun 108
Pappy's Hope 113, Morning Bell 113
Our Rose 106, Seattle Bell 113
Miobrook 113, Aspiring 113

FIFTH RACE — Six furlongs:
Wait and See 109, Noble Star 112
Royal Rage 117, Pass Below 109
Prompt Lady 114, General K 120
Wire Flash 112, Watcherspin 112
A-Who Goes Free 117, Tiger Jay 117
Dorchester 112, A-Mercenary 120
Orchard Reigh 120, A-Entry

SIXTH RACE — Six furlongs:
Listaway 114, Who Knows 112
Salute Me 117, Yclept 109
Cutshort 114, Flybush 109
Cocotte 109, Snooks T 104
Playboro 112, Count Priam 120
Lucky Post 112, Fleet Diver 114

SEVENTH RACE —Six furlongs:
Jerry M 112, Shine Boy 120
My Urchin 109, Stradivarius 120
My Boy Bobby 114, Ritzy 114
Thanks Again 117, Ogre 112

EIGHTH RACE— Six furlongs:
Rustaway 109, Boy-Reigh 114
Tut-Tut-Tootie 109, Dina Bam 109
Stitch 114, Hidden Moon 110
Top Turrett 111, War Union 111

NINTH RACE — Mile and quarter:
My Bimbo 117, Major Abbey 114
En Busca 117, Chiflado 111
Margaret Anne 108, Bullreward 114
Warspur 109, Bullreturns 117
Gay Marvel 109, Idolino 111
Parlay 111, Long Pull 111

**HAWTHORNE**

FIRST RACE — Six furlongs:
My Jenny 113, Geo. Otto 116
Oh Barbara 113, Macarba 113
Sangamon Girl 108, Le Coq Hardi 116
Hurried 113, Blue Rogue 116
All A Gift 116, Heart Thrust 116
Miss Pink 113, E-O-Leven 113

SECOND RACE— Six furlongs:
Gray Cobbler 102, Mira Sador 109
Big Question 112, Galla Toy 109
Prince Pom 105, Espino's Queen 104
Paralyte 114, Reserve Fund 111
Ponder Pat 115, Little Egypt 112
Joe's Star 112

THIRD RACE— Six and half fur.:
Val Vez 120, Hard Top 120
Second Story 120, Nile Prince 120
Hot Breeze 120, Jakie 120
Eternalment 120, Dandy Risk 120

FOURTH RACE— Mile and sixteenth:
Etruria 101, Growler 111
Brief Brand 106, Collette 101
Flossie Saisy 108, Bab's Boy 111
Perfect Top 114, Bold Polly 101
Spanish Jett 111, Alles Kaput 108

FIFTH RACE — Six furlongs:
Fine Fiddle 113, Dr. Felix 112
Vidi 112, Well Worth It 114
New Stream 109, Silver K. 117
Suleima 119

SIXTH RACE— Seven furlongs:
Master Red 111, Poo Bah 117
Dear Pat 108, Just Us Girls 117
Umbrella Man 114, A-Spirit Away 114
A-Blenriam 117, A-Entry
Gerry Frank 111

SEVENTH RACE —Six furlongs:
Paragua 104, Bat Girl 109
Criteria 114, Flo D. 108
Rivas 111, Bofaye 115
Pink Mink 108, Satisfied 111
Vandanell 113

EIGHTH RACE— Mile and sixteenth:
Gallant D. 115, Amer-Ram 109
Browpanne 108, Nitro Fire 115
Jay Edward 111, Talltown 109
Merry England 109, Grand Juror 112
Party King 105, Gatlight 102
Happy Jim 107

NINTH RACE — One mile:
Nicholas 111, Jim's Town 111
Skyline Road 111, Prize Money 111
Bobessay 106, G.I. Champ 111
Choc Soda 106, Kitty Ann 108
Speed Jet 111, Miss Ublime 111
Subtective 107, High Hopes 101
Script Bar 108, Jason 107
Great Mischief 114, Satterley 104

### CANADIAN WINS

SEE PAGE 10

## U.S. Troops Point Guns At Seoul

PANMUNJOM (AP)—United States "alert troops" with tanks and flame-throwers took up positions pointing south today in an ominous warning against South Korean threats to attack Indian soldiers guarding war prisoners in the neutral zone.

The show of strength followed an Indian appeal for American aid in curbing any South Korean drive toward the compounds housing 22,600 anti-Communist North Korean and Chinese PWs.

The U.S. state department only Friday assured India it would take precautions to head off possible South Korean interference.

The state department also disclosed that it had—prior to the Indian appeal—warned South Korea that the United Nations command will forcibly resist any attempt to free the PWs or attack Indian troops.

South Korea, which considers India pro-Communist, has repeatedly threatened to drive the Indians from Korea—by force, if necessary.

## Reds Propose New Talks

UNITED NATIONS, N.Y. (UP) — Communist China and North Korea proposed today that details for a political conference on Korea's future be settled in a meeting at Panmunjom, and first unofficial reaction was that it would be accepted.

Washington sources said "Panmunjom would be no problem" if the Reds really want to make necessary pre-conference arrangements.

The latest Red proposal came in the midst of mounting tension over the Korean situation, including fears that the whole truce structure might collapse.

**FAVORABLE REACTION**

In separate notes, China Premier, Chou En-Lai and North Korean Foreign Minister Nam Il asked that the time, place and membership of the conference be discussed in the war-flattened farm village where the armistice was signed.

The Communist message was addressed through Sweden to United Nations Secretary Gen. Dag Hammarskjold and Assembly President Madame Pandit and was received at UN headquarters Saturday morning. It had been broadcast earlier by Peiping radio.

Immediate state department and UN reaction was unofficial but favorable.

## Bullet-Riddled Cabbie Is Own Ambulance Driver

PORT ARTHUR (CP) — A Port Arthur taxi driver, his body riddled with bullets fired by a passenger, drove himself to hospital unassisted Friday night after chasing the unidentified gunman.

## MAJOR HOCKEY SERIES NEW WEEKEND FEATURE

With the hockey season just starting every fan will be interested in a new series which opens in Weekend Magazine today. It is Dick Irvin's story of how he has won the Stanley Cup four times as coach of the Montreal Canadiens.

Another feature of interest to all Victorians is "Night-Boat," Dave Willock's story about the boat between here and Vancouver. Turn to Weekend Magazine for this special reading.

## Murky Thanksgiving Prospect for City

### Showery Monday May Not Spoil Holiday Week-End Sports Card

Passage of a storm Friday left clear skies that will continue well into Saturday night, weatherman William Mackie said today.

"It's even better than we'd hoped for," he said, "but I don't think it will last. A storm still in the Pacific should give increasing cloud Sunday morning, and rain by Sunday afternoon."

Most of the many sports events planned for the holiday week-end (see page 8 for detailed program) will proceed as scheduled, but too heavy rain could upset the B.C. championship auto racing meet at Shearing Speedway, Monday at 2.45, and the Victoria Motorcycle Club hill climb at Mount Douglas, Monday at 1.30.

The weatherman expects showery weather Monday morning and partial clearing in the afternoon. Temperatures on the week-end will range between 48 and 60 degrees, and winds will be light.

Heavy fog at Patricia Bay airport "washed out" all TCA flights between Victoria and Vancouver, from 9 p.m. Friday to 6.15 a.m. today.

The 9 p.m. plane from Vancouver crossed from the mainland to Pat Bay, but was compelled to return when the low ceiling prevented landing.

Airline traffic, which was exceptionally heavy because of the Thanksgiving holiday weekend, was diverted to the Canadian Pacific's night steamers. The midnight boat out of Vancouver arrived here today with every stateroom occupied, as well as every chair on board.

CPR announced today that Ss. Princess Patricia will make a special stop off Portlock Point on the east side of Prevost Island, at 4 p.m. Monday to pick up Gulf Islands passengers bound for Vancouver.

### NO PAPER ON MONDAY

Thanksgiving Day, Monday, will be observed as a holiday by the Times staff. There will be no regular editions of the paper.

## Smooth Passage Seen For New Liquor Bill

### In Full Operation in 18 Months to Two Years Bonner Predicts as Second Reading Given

The provincial government's liquor bill failed to stir up any heated debating in the Legislature Friday as all parties generally agreed with its principle.

The bill, which completely revamps the province's drinking system for the first time in 32 years, is expected to have a much smoother passage through the House than predicted before the session.

Only a few members spoke on the second reading which will continue Tuesday afternoon.

There was no really harsh criticism of the bill, which sets up a system of serving hard liquor by the glass for the first time.

Among the criticisms were: Liquor Control Board given too much authority; no definite statement that ICB will be increased to three members; no provision made to spend some of liquor profits on alcohol research, education and rehabilitation. Some opposition members also criticized the local option clause.

The CCF party did not have a policy on the bill. Individual members gave their own opinions which were not necessarily those of the party, it was explained.

Attorney-General Robert Bonner was the only Socred to speak to the bill. He said he expected the new liquor laws would be in full operation within 18 months to two years.

Observers are wondering if any of the well-known "dries" on the government side will participate in the debate.

Main objection came from the Liberals who, however, said they would support the bill.

Liberal Leader Art Laing said there should be no local option clause. He called for open competition.

(Continued on Page 2)

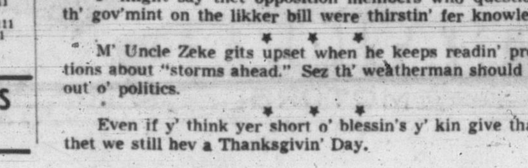


Y' might say thet opposition members who questioned th' gov'mint on the likker bill were thirstin' fer knowledge.

* * *

M' Uncle Zeke gits upset when he keeps readin' predictions about "storms ahead." Sez th' weatherman should keep out o' politics.

* * *

Even if y' think yer short o' blessin's y' kin give thanks thet we still hev a Thanksgivin' Day.

## Would Be 'Sure Hope' Of Averting New War

MARGATE, England (CP)—Prime Minister Churchill said today he had a "sure hope" that an East-West non-aggression pact supported by the United States would prevent a third world war.

The 78-year-old statesman, addressing the Conservative party conference, renewed his call for an informal meeting of the Big Four heads of state.

Reviving his proposal for a non-aggression pact patterned after the 1925 Treaty of Locaro, Churchill declared:

"When . . . I spoke about the master thought of Locarno in a speech on May 11 I meant of course the plan of everybody going against the aggressor whoever he may be and helping the victim, large or small.

"That is no more than the United Nations was set up to do.

"We are told that the Locarno Treaty failed and did not prevent war. There was a very good reason for that. The United States was not in it.

"Had the United States taken before the First World War or between the wars the same interest and made the same exertions to preserve peace and uphold freedom which—I thank God—she is doing now, there might never have been a first war and there would certainly never have been a second.

"With their mighty aid, I have sure hope there will not be a third."

**FRIENDLY TALKS**

Churchill became ill shortly after this May 11 proposal and had been out of action since.

Of his proposal for a meeting of President Eisenhower, Soviet Premier Georgi Malenkov and French Premier Joseph Laniel, Churchill declared:

"Five months ago on May 11, I made a speech in the House of Commons. I have not spoken since. This is the first time in my political life that I have kept quiet for so long.

"I asked for very little. I held out no glittering or exciting hopes about Russia. I thought that friendly, informal, personal talks between the leading figures in the countries mainly involved might do good and would not easily do much harm, and that good thing might lead to another.

**RAISED "STIR"**

"This humble, modest plan announced as the policy of Her Majesty's government raised a considerable stir all over the place. And though we have not yet been able to persuade our trusted Allies to adopt it in the form suggested no one can say that it is dead.

"I still think that the leading men of the various nations ought to be able to meet together—without trying to cut attitudes before excitable publics or using regiments of experts to marshal all the difficulties and objections—and let us try to see whether there is not something better for us all than tearing and blasting each other to pieces, which we can certainly do . . .

"The interest of Britain, of Europe and of the NATO alliance is not to play Russia against Germany or Germany against Russia but to make them both feel they live in safety with each other in spite of their problems and differences.

"For us to have a very definite part in all of this, it is our duty to see our growing influence both with Germany and Russia to relieve them of any anxiety they might feel about each other . . ."

## 'Act on EDC' British PM Warns France

MARGATE, Eng. (Reuters)—Prime Minister Churchill today bluntly warned France that if she does not implement the European army plan he will demand West Germany's rearmament within the 14-nation North Atlantic Treaty Organization.

Speaking before the annual Conservative party conference, Churchill urged France to stop dithering over the six-nation European Defense Community which was conceived by France herself three years ago.

Under the plan Germany is to contribute 500,000 troops and thousands of planes to Western Defense against communism. France's traditional fears of Germany have delayed progress in putting the project into effect.

MARSHAL TITO
. . . moves troops.

## TITO'S TROOPS ENTER TRIESTE TROUBLE ZONE

### Angry Premier Warns Italians

BELGRADE, Yugoslavia (AP)—President Tito sent tough Slav troop reinforcements into the Yugoslav Zone B of Trieste today and angrily warned that Italian military entry into Allied Zone A of free territory would be considered "an act of aggression."

Angrily rejecting the decision by Britain and the United States to withdraw their troops and turn zone A over to the Italians, Tito offered a counter-proposal which he said would be his last.

Tito's new "solution" to the seven-year problem called for turning zone B into an autonomous unit under Yugoslav sovereignty for "10 or more years" and making the big port city of Trieste—Allied-occupied zone A—another autonomous unit under Italian sovereignty.

The Yugoslav leader warned the West if this proposal was not given serious consideration "then there will be no peace in this part of Europe."

In a fiery speech at the southern Serbian textile city of Leskovac, Tito told a huge throng "we have decided to protect our rights in the spirit of the United Nations, which also include the right to use armed force."

"The peoples of Yugoslavia in their demonstrations asked that our army be sent to zone B and I may declare that units of the Yugoslav army have already entered into zone B."

**ANGRY PROTESTS**

Tito spoke just two days after Britain and the United States announced their decision to withdraw their occupation troops from zone A and turn its administration over to Italy. The decision touched off a wave of angry protest demonstrations in Yugoslavia. They continued today.

## LIFE FEATURES ARTICLE BY BRUCE HUTCHISON

Times editor, Bruce Hutchison, enjoys the featured article spot in the new (October 12) Life magazine, with his piece entitled, "The Dangerous Luxury of Hating America."

Title of the article, which was originally printed in Maclean's Magazine, is carried on Page 1 of the magazine, which has a circulation of over 5,000,000.

Inside, eight pages are given over to the Hutchison article. A capsule biography, accompanied by a picture of the Victoria writer taken by Bill Halkett, notes that Hutchison is editor of the Victoria Times and "a prolific author of magazine articles and books on public affairs."

## Tracy Does It Again—Uncle Kincaid Is Safe!

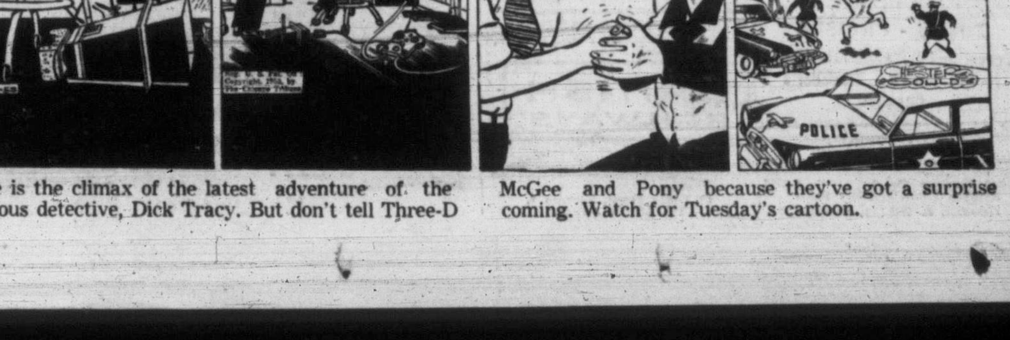


Here is the climax of the latest adventure of the famous detective, Dick Tracy. But don't tell Three-D McGee and Pony because they've got a surprise coming. Watch for Tuesday's cartoon.